GUERNSEY

Breeders' Journal

April 4, 1951

T. B. ACCREDITED

VACCINATED AND VACCINATED APPROVED No. A 2027

FOREMOST GUERNSEYS

Foremost in Name and Breeding Fame

Foremost Acme

A FOOTPRINT SON OF QUANTITY

In the 1951 Guernsey Sale

Langwater Foremost

A Combination Of Our Best

A Full Brother—FOREMOST QUANTITY'S FOOTPRINT—is in service in our herd. • **A Full Sister—FOREMOST FOOTPRINT'S QUANTITY—is owned by Fairlawn Farms Co.**

CONSIGNED . . . **26th GUERNSEY SALE, TRENTON INTERSTATE FAIRGROUNDS, TRENTON, N. J., THURSDAY, MAY 24, 1951.**

Foremost Quantity's Royal

Born August 23, 1950

HIS MATERNAL GRANDDAM

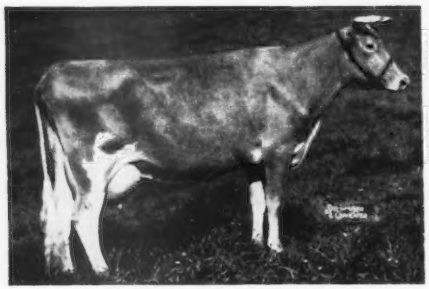

SUPERB'S FAITHFUL
3 consecutive 1000 lb. records.
19678—1077—6yrsC, 19776—1036—A, 19471—1017—9yrsC.
Holds 3 present day Class Leading places. 10 records average 15641—810, what other cow of the breed has ever done this!

HIS DAM

FOREMOST QUANTITY
16047—737—G, 17978—861—DD
18288—874—B, 19067—842—6yrs
17776—803—7yrs—305C—3x
Former Class Leader
18824—864—8yrsC

FULL SISTER TO "QUANTITY'S ROYAL"

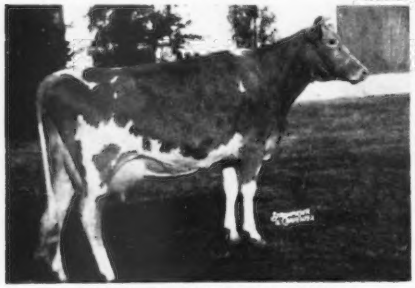

FOREMOST FOOTPRINT'S QUANTITY
12291—630—Sr2—365
Sold for $12,000, McDonald Sale, 1949, to Fairlawn Farms Co., Port Chester, New York.

PATERNAL GRANDDAM OF "QUANTITY'S ROYAL"

LANGWATER COUNTRY BLOSSOM
11936—607—G, 15080—729—AA
5 A. R. sons, 5 A. R. daughters including FOREMOST QUAINT LADY ($15,000), 16418—740—6yrsC. VG '47-E '48.
She is the dam of Foremost Footprint, A. R.—sire of the bull calf—Foremost Quantity's Royal—that we are selling in The Guernsey Sale.

This calf combines the blood of the Faithful and Country Flower lines. . . . We feel "Quantity"—his dam—is one of our greatest cows. We have selected a full brother to this bull that is being sold in The Guernsey Sale, for use in our own herd. We have the greatest confidence in this bull (WKH).

FOREMOST GUERNSEY ASSOCIATION, INC.

HOPEWELL JUNCTION (Dutchess County), NEW YORK

J. C. PENNEY, President

W. K. HEPBURN, Manager

LANGWATER FARM

CONSIGNS...

An Open Heifer and a Fresh, Two-Year-Old to the Seath & Shultz
THIRD YANKEE SPECIAL SALE — April 11 — Northampton, Mass.

I. **This Heifer:**
LANGWATER AVIS
Born December 5, 1949

Sire: **Coldspring's Noble's Brilliant**
Dam: **Langwater Ariel**
Sold for $2,100, The Guernsey Sale, 1950.

Dam of Langwater Ariel
LANGWATER ANGELIC
17269—821—6yrs—365C
VG '47-Excellent '49

II. **This Fresh Two-Year-Old:**
LANGWATER CALANTHE
Born November 23, 1948

Fresh January 13. On A. R. test.

Sire: **Coldspring's Noble's Brilliant**
Dam: **Langwater Dianthus**
13103—555—Jr2—365C

Granddam of "Avis" and "Calanthe"
COLDSPRING'S ROMULUS' BUNNY
15477—832—7yrs
Excellent '47 '48 '49

The Sixth Sunny Side of the Arbuckles Sale at Ardmore, Oklahoma.

MORT WOODS, Manager

APRIL 27

A bred heifer—
LANGWATER NOBLE EDELWEISS
Dropped May 16, 1949
Sire: Langwater Milestone
Dam: Howland Noble Edelweiss

Dam of Langwater Noble Edelweiss
Howland Noble Edelweiss
15848—838—Sr4. Classified Very Good '48.

A yearling bull—
LANGWATER WESTERNER
A grandson of Langwater Petite.
See our advertisement, March 7, Journal, page 649.

The Twenty-Sixth New England Sale,
Springfield, Mass., May 3
DUNN & HARWOOD, Managers

A springing heifer—
LANGWATER MOSS ROSE
Sire: Langwater Meteor
Dam: Langwater Arbutus
12184—606—AA
Due May 31, to Langwater Acme, a son of Langwater Valencian and Langwater Petite.

Dam of service sire of "Moss Rose"
Langwater Petite
16991—1027—Jr4C, National Champion.
Classified Very Good '48

LANGWATER FARM — North Easton, Massachusetts

FEDERAL ACCREDITED NO. 78201 — MASS. ABORTION FREE NO. 117

JOHN S. AMES, Owner — JOSEPH NAGLE, Herdsman — HORACE M. CLARK, Manager

"TWA GUID KYE"

YES—both of them daughters of our strong Green Meadow bred sire

HILL GIRT COUNT, A. R.

1. **Hill Girt Countess Bell**

Senior & Grand Champion Cow at the Chester County Parish Show, 1950
9430 milk, 504 fat, Jr2—365
11814 milk, 633 fat, Jr3—305 (3x)
15818 milk, 785 fat, 5 yrs-365

2. **Hill Girt Count's Violet**

13235 milk, 785 fat, Jr2-365C (pending)

YES—**HILL GIRT COUNT** is siring production, see what his daughters can do on TWICE a DAY milking for others

Winlochan Countess Dora
10628 milk, 616 fat—Jr2—305C
11314 milk, 647 fat—Jr3—305C
12833 milk, 717 fat—Jr4—365

Winlochan Countess Frances
9827 milk, 555 fat—Jr2—305C

Winlochan Countess Monalisa
9228 milk, 586 fat—Jr2—305C

AVAILABLE A son of HILL GIRT COUNT, born January 13, 1951
out of
TOP GOLDA OF HILL GIRT
13677 milk, 654 fat—Class G
17189 milk, 769 fat—Class AA
She a daughter of

MERRY TOP OF HILL GIRT, sire of
MERRILY OF HILL GIRT
16309 milk, 834 fat—Class BB
18449 milk, 962 fat—Class A
JEANETTE OF HILL GIRT FARM
15802 milk, 956 fat—Class AA
MERRY TOP'S ARTLESS
17370 milk, 844 fat—Class A
TOP PATIENCE OF HILL GIRT
14748 milk, 870 fat—Class A
MERRY TOP'S PRIMROSE
16350 milk, 720 fat—Class A
1st prize aged cow N. D. S., 1941,
dam of—Pine Manor King's Destiny $5,000.

For this, and other equally well-bred calves your inquiries invited.

HILL GIRT FARM **CHADDS FORD, PA.**

Two miles south of Chadds Ford on Rt. 100

EST. H. G. HASKELL
Owner

STUART MALCOLM
Herdsman

JAMES H. DODDS
Superintendent

ADVERTISERS' INDEX

Guide to BUYING...

GOLDEN GUERNSEY

* Indicates ADVERTISER IS SUPPORTING BREED-MILK Program

Ackers Acres—Iowa 1114
Aker's Acres—N. Y. 1052
Adohr Farms—Calif. 1161
Alabama Guernsey Cattle Club—Ala. 1082, 1083
Alderney-Brooklawn Farm—N. J. 1130
American Beauty Stock and Grain Farm—Mo. 1119
Anchor Serum Co.—Ind. 1053
Applebrook Farm—Pa. 1105
Argilla Farm—Mass. 1166
Arizona Farms Guernseys—Ariz. 1169
Avondale Farms—Iowa 1111

Bacon, Ralph D.—Mass. 1051
Baker View Farm—Wash. 1098
Beaver Brook Farm—Vt. 1143
Ben Tulloch Farm—N. Y. 1027
Biscoe Farm Dispersal—Conn. IV Cover
Blair's Rest—Va. 1071
Bonnie Vista Guernsey Farm—Iowa 1114
Box 40 1051
Box 44 1053
Box 47 1052
Brandtjen Farms—Minn. 1158
Brookberry Farm—N. C. 1073
Bryn Farm—Wis. 1160
Burlingame, Field, Pierce & Browne, Inc.—Conn. 1054

Caumsett Farm—N. Y. 1045
Charmel Farm—Pa. 1093
Chedco Farm—Mass. 1151
Chesterbrook Farm—Pa. 1142
Church Farm School—Pa. 1142
Clear Springs Farm—N. C. 1104
Clintone Farm—Minn. 1058
Cloverluck Farm—Mass. 1143
Coldsprings Farm—Pa. 1200
Collingwood Farm—Ind. 1165
Conde Milking Machine Co.—N. Y. 1053
Coronal Farm—Ohio 1148
Crestwood Farm—Minn. 1159
Creutzburg & Son, Geo. F.—Pa. 1051
Croasdaile Farm—N. C. 1095
Curtiss Candy Co.—Ill. 1108

Dairylou Dispersal—Va. 1084, 1085
Douglaston Manor Farm—N. Y. 1199
Dunn & Harwood—Mass. 1126–1129
Dunn's Tour—N. Y. 1103
Dunwalke Farms, Inc.—N. J. 1067

Eagle Valley Farm—Ind. 1149
Eastleigh Farms—Mass. 1142
Edgewood Farm—Ala. 1082
Elderbrook Farm—Wis. 1160
Elmwood Farm—Iowa 1116
Endean Farm—Mass. 1063
Evergreen Farms—Pa. 1052

Fairfield Farm—Md. 1079
Fairlawn Farms Co.—N. Y. 1028
Fireside Farms—Ohio 1150
Florham Farm—N. J. 1023
Foremost Guernsey Assn., Inc.—N. Y. II Cover
Forges Farm—Mass. 1167
Forsgate Farms, Inc.—N. J. III Cover
Franklin Serum Co.—Colo. 1054

Garnavillo Guernsey Farm—Iowa 1112
Golden Arrow Farms—Ind. 1051
Golden Charm Farm—Wash 1152
Gold Tassel Farm—Iowa 1114
Grand View Guernsey Farm—N. C. 1153
Granger's Course in Auctioneering—Conn. 1051
Grassland Farm Dispersal—Conn. 1126–1128
Greenspon, A.—Mo. 1052
Guernsey Breeders' Journal—N. H. 1080
Guernsey Sale, The—N. J. 1057

Hales & Hunter Co.—Ill. 1053
Hanover Hills—N. Y. 1195
Happyholme Farms—Calif. 1096, 1097
Hermitage View Farm—Tenn. 1090, 1091
Highland Farm—Minn. 1058
High Mowing Farm—Vt. 1157
Hill Girt Farm—Del. 1018
Holmead Farm—Mo. 1116
Holt Products Co.—Wis. 1051

Housatonic Farms, Inc.—Conn. 1063

Ideal Guernsey Farms—N. J. 1076, 1077
Illinois G. B. A.—Ill. 1078
Iowa G. B. A.—Iowa 1108
Iowa Guernseys—Iowa 1109–1116
Ithaca Sales & Pedigree Co.—N. Y. 1143

Jardine, A.—Pa. 1054
Jerry Oven Guernsey Farm—Okla. 1161
Jo-Be Farms—Nebr. 1102

Kent's Guernsey Farm—Ala. 1082
Kimberton Farms—Pa. 1135
Kingendale Farm—Ind. 1071
Kitchener Farm—Mass. 1140
Klarwin Farms—Pa. 1053

Laacke Co., R.—Wis. 1051
Lake Delaware Farm—N. Y. 1166
Lane Guernsey Farm—Ind. 1056
Langvalley Farm—Md. 1062
Langwater Farm—Mass. 1017
Lansdowne Farms—Ky. 1098
Laurel Locks Farm—Pa. 1146
Lauxmont Farm—Pa. 1061
Lazy River Farms—Md. 1063
Lecky, Glenn—Ohio 1053
Llan Fair Farms—Pa. 1025
Locust Grove Dairies—N. J. 1106, 1107

MacArthur, W. Wylie—Conn. 1053
Maegeo Farms—N. C. 1074
Maple Lane Farms—N. Y. 1167
Maryland Guernseys—Md. 1063
Maywood Farm—Pa. 1055
McDonald Farms—N. Y. 1154
McDonald Sale—N. Y. 1072
Meadow Lodge Farms—Okla. 1155, 1162
Med-O-Dale—N. Y. 1061
Merryman & Sons, Inc.—Md. 1057, 1060, 1064, 1065, 1068, 1069, 1072, 1084, 1085, 1087, IV. Cover
Merryman's 78th Sale—Md. 1060–1062
Michigan G. B. A.—Mich. 1136
Mid-West Invitational Sale—Wis. 1164
Minnesota Guernseys—Minn. 1058
M. F. A. Artificial Breeding Assn—Mo. 1132, 1133
Missouri G. B. A.—Mo. 1118
Missouri Guernseys—Mo. 1116, 1118–1122
Moore Bros.—N. Y. 1052
Mt. Ararat Farms—Md. 1163
Mount Logan Farm—Ohio 1059
Mower County G. B. A.—Minn. 1075

Nihighan Farm—Ariz. 1169
Normandy Farm—Ind. 1048
North Farm—R. I. 1131
North Guernsey Farm—Texas 1146
Nutritional Research Assn.—Ind. 1051

Oklahoma Guernseys—Okla. 1161
Old Farmstead—Iowa 1111
Ollasses Farm—Ohio 1150
Osterlea Farm—Ohio 1059
Overhill Farm—Ala. 1083

Pate Sales Co.—N. J. 1134
Pennsylvania G. B. A.—Pa. 1137
Pine Grove Farm—N. Y. 1081
Pine Ridge Farm—Minn. 1159
Plane View Guernsey Farm—Iowa 1113
Primrose Farm—Tenn. 1117

Quail Roost Sale—N. C. 1064, 1065
Quaker Oats Farm—Ill. 1145

Repelmar Farm—Mo. 1120
Rhoadsacres—Pa. 1103
Rich Acres—Md. 1063
Riegeldale Farm—Ga. 1196
Robin Roost Farm—Tenn. 1141
Rolling Acres Guernsey Farm—Mo. 1119
Rosebud Farm—Iowa 1110
Roto Salt Co.—N. Y. 1053

St. Albans Farms, Inc.—Mo. 1088, 1095, 1122
Salley Sales Service—S. C. 1138
Sanlynn Farm—Utah 1099
Schlag, R. L.—Pa. 1052
Seco Farms—Mo. 1121
Seath and Shultz—N. H. 1050
Shawnee Springs Farms—Mich. 1081
Sikco Farms—N. C. 1139
Skagit County G. B. A.—Wash. 1152
Sonny Acres—Ind. 1094
South View Guernsey Farm—Iowa 1113

Spruce Shadows Farm—Minn. 1168
Stede Well Farm—Iowa 1110
Strohmeyer and Carpenter—N. Y. 1053
Suneslope Farm—Iowa 1111
Sunnymede Farm—Mo. 1147
Sunset Oaks Guernsey Farm—Iowa 1115

Tarbell Guernsey Farms—N. Y. 1144
Tennessee G. B. A.—Minn. 1089
Tennessee State Sale—Tenn. 1089–1091
IV. Cover
Thatcher, George W.—N. Mex. 1052
Thorncroft Farm—Va. 1135
Tomah Guernsey Farm—Wis. 1160
Tom Cooper Farms—Okla. 1123–1125
Tormey, Lynthia Browning—Mass. 1051
Tri-State Breeders—Wis. 1092
Troutwater Guernseys—Wis. 1160
Twin Birch Farm—N. Y. 1103

Valley Gem Farms—Wash. 1075
Valmere Farm—Wash. 1146
Vary, E. E. "Al"—Ill. 1053
Virginia G. B. A.—Va. 1070
Virginia Willow Farm—Mo. 1119

Wakefield Dispersal—N. C. 1068, 1069
Walker Farms—Miss. 1170
Walker's Cloverland Dairy—La. 1094
Wardhaven—N. C. 1052, 1066
Weber County G. B. A.—Utah 1099
Western Guernsey Service—Calif. 1055
Western Condensing Co.—Wis. 1049
Westlynn Farm—Idaho 1099
Weston Mfg. Co.—Colo. 1052
Wetmore, Fred C.—Ohio 1051
Whatcom County Guernseys—Wash. 1098
Whippernock Farm—Va. 1086, 1087
Whippernock Dispersal—Va. 1086
White Hall Farm—N. Y. 1156
White Hall Farm—Pa. 1146
Wilgorlan Farm—N. J. 1047
Windy Hill Farm—Minn. 1058
Winterecrest Farm—Iowa 1112
Wisconsin Guernseys—Wis. 1160
Witchwood Farm—Pa. 1088
Woods, Mort—Okla. 1100, 1101

Yakima Valley Guernsey Club—Wash. 1146

When sending in your sale advertising be sure and check Journal publication dates with your sale dates.

Journals the next two months will be published on April 18 and May 2 and 16.

Entered as Second Class Matter, December 15, 1909, at the Post Office, Peterborough, New Hampshire, under act of March 3, 1879. Acceptance for mailing special rate of postage provided in section 1113, Act of October 3, 1917; Authorized August 9, 1918.

Is Dairying Being Given Fair Consideration?

By Karl B. Musser

For the first time on this page we are using the personal pronoun "I" instead of the usual editorial "we." I write as the father of two sons and the father-in-law of another, all of whom served in World War II, and again my son-in-law has been called to active duty. Therefore, what I have to say is much more personal than is usually the case.

In this Journal is a rather detailed article covering the basis upon which the present draft boards are operating. The abuse of draft privileges in the last war, and World War I for that matter, has contributed to and I think is the cause of the general attitude now holden toward the farm boy of draft age.

I also know of literally hundreds of fathers, real farmers, who made no attempt to keep their boys on the farm in the last war. They left the decision wholly to the sons, who in many cases enlisted because they could not "feel" their contribution from where they were operating. These fathers of character went back into the heavy duty work after their sons chose the front lines.

Agriculture, at this writing, is not being given fair consideration in some places, because the true value of food production has been discounted by one certain group. Dairying feels this more than most branches of agriculture.

I know of a lad who was in the last war. After returning home he purchased a dairy farm and a nice foundation herd, only to be called for this war and with no extension of the usual pre-induction time period. He is married and has two children. This, I think, is wrong. I would think it wrong even if the lad was in some other business, but it is especially unfair when a producer of food is singled out.

Before this war is over, I feel Agriculture will be obliged to furnish much more to the world food supply than ever before. If the attitude stands as a national policy that only old men are all that are needed for agriculture, then the future is fraught with a danger which cannot be hastily righted. This might even hamper the very cause for which we are told this defense program is being set up.

Some source for presenting each case fairly should be available, and I believe it is available through the County Agricultural Agent. I urge all the agricultural groups to make use of their County Agents. Further, all data should be filed with draft boards prior to classification if possible.

My philosophy of life was greatly broadened when my sons left for the last war. My country is dearer to me today because I know more about what it takes to preserve our freedom and, even more, to secure world understanding. I have less respect now than ever before for the draft evader, but by these same tokens I also feel that the established producer of food is nearer the front than ever before. I feel it should be called to the attention of more people that in the end a more wholesome solution to the great problem that faces agriculture can be established.

Possibly the present confusion in the draft will be corrected at an early date, but only one able-bodied man on a family farm is not sufficient. It is reported that there are committees to help local boards, but so far little action has been noted. Essential men should be brought to the attention of this group.

The coming summer may see farm workers imported, but other than for specialized cropping this program is of little value. Especially is this true of the dairy farmer.

Essential men for essential jobs are all that we should ask for, but they must be able-bodied.

The American Guernsey Cattle Club

OFFICERS AND EXECUTIVE COMMITTEE

R. F. Loree, Florham Park, N. J., President '53
Kent B. Hayes, Oklahoma City, Okla., Vice-President '53.
John S. Ames, Boston, Mass., 2nd Vice-President '51.
Karl B. Musser, Secretary-Treasurer.
James B. Sweeney, Attorney.
George W. Emde, P.O. Box 319, Lodi, Calif. '52.
Granville H. Hibberd, New Windsor, Md. '51.
George Watts Hill, 111 Corcoran St., Durham, N. C. '52
Otto H. Liebers, Lincoln, Neb. '54.
J. W. McCoy, R.F.D., West Chester, Pa. '55
J. M. McDonald, Cortland, N. Y. '55.
Gavin W. McKerrow, Pewaukee, Wis. '51
R. H. McMurtrie, Huntingburg, Ind. '55.
Kenneth C. Price, Port Orchard, Wash. '54
Fred C. Siess, Lebanon, Ind. '52.
G. B. Walker, Stoneville, Miss. '54.
Howard J. Ziegler, Clyde, Ohio. '53.
(Year indicates Committee term expiration.)

ADMINISTRATION

Karl B. Musser, Secretary-Treasurer.
Robert D. Stewart, Asst. Secretary-Treasurer.
Elmer H. Shattuck, Purchases and Production.

COMPTROLLER

F. Russell Abbott.

HERD REGISTER

J. E. Cunningham, Director.
Floyd L. Greenburg, Asst.

ADVANCED REGISTER

C. M. Cummings, Director and Office Manager.
Clarence W. Greenie, Superintendent of A. R.
Irving E. Nichols, Superintendent of Performance Register and Pedigrees.

GUERNSEY BREEDERS' JOURNAL

Lincoln R. Lounsbury, Managing Editor.
Richard G. Price, Advertising Manager.
Ray L. West, Asst. Advertising Manager

PROMOTION

E. W. Bunce, Director.
Carman B. Hill, Asst.

EXTENSION

Ballard K. Bennett, West Main St., Lebanon, Tenn.
George W. Chambers, 202½ North Cedar St., Owatonna, Minn.
Henry T. Child, 34 Brainard St., Mount Holly, N. J.
R. L. Holden, Room 300, 125 North 4th Street, Lafayette, Ind.
J. McK. Jeter, Little Bldg., Second Floor, Box 162, Union, S. C.
Tim C. Main, 29 East Mountain St., Fayetteville, Ark.
Elmer J. Meadows, Room 302, Corbett Bldg., Portland 4, Ore.
Joseph Pendergast, 3 Main St., Cobleskill, N.Y.
Arthur W. Telfer, Room 420, Ness Bldg., 28 W. 2nd South, Salt Lake City, Utah.

TYPE CLASSIFICATION

L. V. Wilson, Route 1, Owatonna, Minn.
C. B. Finley, Grimes, Iowa.

Golden Guernsey, Inc.

Officers

R. F. Loree, Florham Park, N. J., President '53.
Kent B. Hayes, Oklahoma City, Okla., Vice-President '53.
Karl B. Musser, Secretary-Treasurer.
Robert D. Stewart, Asst. Secretary-Treasurer
Vera B. Westover, Chief Accountant.

Directors

Gavin W. McKerrow, Pewaukee, Wis
Fred C. Siess, Lebanon, Ind.

Advisory Council

Lloyd B. Wescott, Chairman, R. 3, Clinton, N. J. '51.
Oliver M. Burton, Lake Forest, Ill. '53.
W. W. Fitzpatrick, Quail Roost Farms, Rougemont, N. C. '51.
W. C. Locke, Kalamazoo, Mich. '52.
John Lyman, Middlefield, Conn. '53.
S. C. Price, Hazleton, Pa. '52.
Lloyd Riford, Auburn, N. Y. '52.
Dudley P. Rogers, Danvers, Mass. '52.
Clarence Sheridan, Fond du Lac, Wis. '52.
A. Ralph Shoemake, Dayton, Ohio. '53.
Harold Wakefield, Adohr Milk Farms, 1901 S. LaCienega Blvd., Los Angeles 35, Calif. '52
E. C. C. Woods, Hanover, Va. '53.
John D. Worthington, Bel Air, Md. '51.
(Year indicates Council term expiration.)

MILK MARKETING

J. Frank Johnson, Director.
Peterborough, N. H.

Field Representatives

Michael Freedman, Box W., Cornwall Ave., Cheshire, Conn.
James E. Harper, Peterborough, N. H.
Lee L. Jennings, Owatonna, Minn.
Edward B. Smith, 212 Abbot Bldg., East Lansing, Mich.

STATE REPRESENTATIVES

CALIFORNIA

Frank A. Loughary, Sec.
Wendell H. Jones, Asst.
California G. C. C., Inc., Room 401, Calif Fruit Bldg., Sacramento 14, Calif.

CONNECTICUT

Clair B. Sheldon, Field Sec., Connecticut G. B. A., Drawer, 72, Southington, Conn.

ILLINOIS

George A. Campbell, Jr., Field Sec., Illinois G. B. A., Inc., 108 East Wilson Street, Batavia, Ill.

INDIANA

E. T. Wallace, Sec.
Ind. G. B. A., 821 Lafayette Life Bldg., Lafayette, Ind.

MARYLAND

Arthur L. Mulford, Field Sec., Maryland G. B. A., 103 West Chesapeake Ave., Towson 4, Md.

MICHIGAN

A. P. Cole, Field Sec.
Michigan G. B. A., 212 Abbot Bldg., East Lansing, Mich.

NEW JERSEY

Wm. M. Nulton, Jr., Field Sec.
Louis Gruninger, Asst. Field Sec.
New Jersey G. B. A., New Jersey Agricultural Exp. Sta., New Brunswick, N. J.

NEW YORK

B. J. H. Rikert, Business Manager
Maynard B. Abbott, Asst.
John A. Sims, Asst.
New York G. B. Co-Op., 1606 E. Erie Blvd., Syracuse, N. Y.

NORTH AND SOUTH CAROLINA

Mack H. Alman, Field Sec., North and South Carolina G. B. Associations, 114 Brookside Rd., Spartanburg, S. C.

OHIO

Robert W. Bishop, Field Sec.
H. E. Denlinger, Milk Marketing Representative.
Ohio G. B. A., Public Sq., Wooster, Ohio.

PENNSYLVANIA

William H. Juzi, Field Sec., Pennsylvania G. B. A., 1211 Payne-Shoemaker Bldg., P. O. Box 491, Harrisburg, Pa.
John B. Blyholder, Jr., Northeastern Fieldman, R. D. No. 1, New Cumberland, Pa.
Lloyd R. Eyler, Southeastern Fieldman, Pennsylvania G. B. A., 1211 Payne-Shoemaker Bldg., P. O. Box 491, Harrisburg, Pa.
Francis L. Fulton, Western Fieldman, 404 Coulter Bldg., Greensburg, Pa.
Corey C. Garey, Jr., Fieldman, Pennsylvania G. B. A., 1211 Payne-Shoemaker Bldg., P. O. Box 491, Harrisburg, Pa.
Samuel F. Meisenheider, Fieldman, Dover, Pa.

VIRGINIA

K. M. Mace, Field Sec.
Virginia G. B. A., 914 Capitol St., Room 903, Richmond, Va.

WISCONSIN

Otto Kline, Sec.
Wisconsin G. B. A., Box 14, Waukesha, Wis.
Charles L. Dalton, Milk Marketing Representative, Wisconsin G. B. A., 2206 N. 30th St., Milwaukee 45, Wis.

GUERNSEY *Breeders' Journal*

Vol. 81 **Contents** No. 7

FOR THE ISSUE OF APRIL 4, 1951

THE COVER

Wychmere Jupiter and Wychmere Joyous, owned by Mrs. Helen R. C. Motley, Wychmere Farm, Ontario, N. Y. (Photo by Donald W. Stevens)

FEATURE ARTICLES

Dairy Farm Labor-Agricultural Selective Service Deferment—By R. D. Stewart 1029
A Challenge to the Dairy Industry—By Prof. G. E. Gordon 1030
Factors Limiting Milk Production—By Chase C. Wilson 1032
Panel on Feeding at Annual Meeting—By Elsworth W. Bunce 1033
Stomally Guernsey Dispersal—By Wm. H. Juzi 1039
Kansas State Meeting—By Tim C. Main 1042
Purebred Dairy Cattle Association Meets—By Carman B. Hill 1042
Dutchess County, N. Y., Annual Meeting—By Joseph Pendergast 1042
Cooksey Dispersal 1054
Woody Nook Dispersal 1193

DEPARTMENT INDEX

Advertisers' Index 1019
Editorial Comment—Is Dairying Being Given Fair Consideration?—By Karl B. Musser 1020
Call to Annual Meeting 1026
Classification Schedule 1026
Changes Among the Leaders:
Elmcrest Prophet's Pauline 1036
Kilmac Leader's Dot 1036
B. H. H. Valor's Wanda 1037
Arizona Farms Carrie 2d 1037
Mt. Fair Mistress Nobella 1038
Ideal's L. D.'s Cloe 1038
State Champions 1040
Applicants for Membership 1043, 1051
What the Cows are Doing in the Advanced Register 1171–1198

Subscription Price: United States, South America and Central America, $2.00 for 1 year; $3.00 for 2 years; $6.50 for 5 years. Canada, 60c additional per year; Foreign, $4.50 per year.

CLOSING DATES FOR ADVERTISING COPY

7th of the month preceding for issue of the 1st Wednesday.
23rd of the month preceding for issue of the 3rd Wednesday.

Published the first and third Wednesday of each month by The American Guernsey Cattle Club, Peterborough, New Hampshire.

Copyright, 1951, by The American Guernsey Cattle Club.

Guernsey CALENDAR

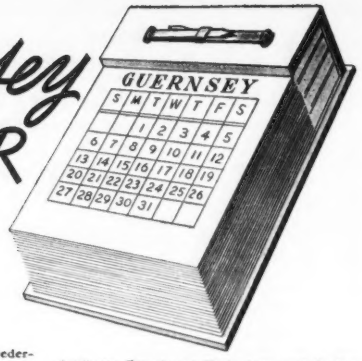

Sales . . .

April 4. Howard L. Stevens Dispersal, Frederick, Md.

April 5. 4th Annual Royal Guernsey Sale, Lancaster, Pa. Sale managed by the Pennsylvania, G. B. A., Box 491, Harrisburg, Pa.

April 6. Dispersal of Strathallan Farms Herd, H. A. Swart Estate, Simcoe, Ontario, Canada.

April 7. 39th Waukesha Guernsey Breeders' Sale, Sale Pavilion, Waukesha, Wis.

April 7. Washington 4-H and FFA Guernsey Heifer Sale, Longview-Kelso, Wash., Fairgrounds.

April 7. 4th Annual Idaho 4-H and FFA Guernsey Heifer Sale, Fairgrounds, Jerome, Idaho.

April 7. Ward Snarr's 7th Piedmont Sale, Fairgrounds, Greensboro, N. C. Sale managed by Ward Snarr Auction Service, Siler City, N. C.

April 10. Orangeburg Sale, Orangeburg, S. C. For catalogs write George B. Salley, Orangeburg, S. C.

April 10. Third Hi-Plains Consignment Sale, Fairgrounds, Plainview, Tex. For catalogs write W. C. Hardman, Grand Prairie, Tex.

April 10. Western Guernsey Classic, Merced Fairgrounds, Merced, Calif. Sale managed by the California Guernsey Cattle Club, Inc., 401 California Fruit Bldg., Sacramento 14, Calif., Frank A. Loughary, Secretary-Manager.

April 10. Echo Eighty Guernsey Farm Dispersal, Irvin Tietjens, owner, Mason City, Iowa.

April 10. J. Henry Baker Milking Herd Dispersal, at the farm, Everett, Pa. Sale managed by the Pennsylvania G.B.A., Box 491, Harrisburg, Pa.

April 11. Third Yankee Special, Northampton Fairgrounds, Northampton, Mass. Sale managed by Seath and Shultz Sales Service, Peterborough, N. H.

April 12. Willow Brook Farms Dispersal, Catasauqua, Pa., at the Lancaster Sales Pavilion, Lancaster, Pa. Sale managed by the Pennsylvania G. B. A., Box 491, Harrisburg, Pa.

April 13. 32nd Glenburnie Sale, Glenburnie Farm, Trenton, N. J. Sale managed by the Pate Sales Company, 2064 Lawrence Road, Trenton 8, N. J.

April 14. Michigan Heifer and Bull Sale, Livestock Pavilion, Michigan State College, East Lansing, Mich.

April 16. Tennessee State Sale, Hermitage View Farm, Hermitage, Tenn. Sale managed by The Louis McL. Merryman & Sons, Inc., Sparks, Md.

April 18. Sale to be announced, managed by Seath and Shultz Sales Service, Peterborough, N. H.

April 19. Eastern Ohio Guernsey Sale, Fairgrounds, Canfield, Ohio. Sale managed by the Ohio G. B. A., Wooster, Ohio.

April 19. Olde Friendship Farm Dispersal, Edgar Gnagey, owner, at the farm, Meyersdale, Pa. Sale managed by the Pennsylvania G. B. A., Box 491, Harrisburg, Pa.

April 20. Eighth Annual Iowa G. B. A. Sale, Waterloo, Iowa. C. H. Jennings, R. F. D. No. 4, Iowa City, Iowa, Chairman Sale Committee.

April 21. Wakefield Farms Dispersal, George Watts Hill, owner, Wake Forest, N. C. Sale managed by The Louis McL. Merryman & Sons, Inc., Sparks, Md., and the Salley Sales Service, Orangeburg, S. C.

April 21. Alabama State Sale, Fairgrounds, Birmingham, Ala.

April 23. Idaho State Invitational Sale, State Fairgrounds, Boise, Idaho. Sale managed by Robert S. Davis, Kuna, Idaho.

April 23. Biscoe Farm Dispersal, Est. H. B. Tuttle, Middlebury, Conn. Sale managed by The Louis McL. Merryman & Sons, Inc., Sparks, Md.

April 23. Missouri Guernsey Breeders Consignment Sale, Columbia, Mo. H. A. Herman, 125 Eckles Hall, Columbia, Mo., secretary-treasurer.

April 23. Zimalcrest Reduction and Invitational Sale, Fairgrounds, Columbia, S. C. Sale managed by the Salley Sales Service, Orangeburg, S. C.

April 24. Grassland Farm Dispersal Sale, Salisbury, Conn. Sale managed by Dunn and Harwood, Schoharie, N. Y., and Cordaville, Mass.

April 25. Louis Merryman's 78th Sale, Maryland State Fairgrounds, Timonium, Md. Sale managed by The Louis McL. Merryman & Son, Inc., Sparks, Md.

April 25. Mower County Guernsey Consignment Sale, Austin, Minn. Carl E. Kehret, Austin, Minn., Sale Manager.

April 25. 4th Arkansas State Sale, Little Rock, Ark. Sale managed by Mort Woods, Ardmore, Okla.

April 26. 38th Special Guernsey Sale, Lancaster, Pa. Sale managed by the Pennsylvania G. B. A., Box 491, Harrisburg, Pa.

April 27. 8th Virginia State Heifer Sale, State Experimental Farm, Orange, Va.

April 27. 6th Sunny Side of the Arbuckles Sale, Primrose Farm, Ardmore, Okla. Sale managed by Mort Woods, Ardmore, Okla.

April 27. Georgia G. B. A. Annual Spring Sale, Southeastern Fairgrounds, Atlanta, Ga.

April 27-28. Third Happyholme Reduction Sale, Lodi, Calif. Sale sponsored by the California Guernsey Cattle Club, 401 California Fruit Bldg., Sacramento, Calif.

April 28. Dairylou Farm Complete Dispersal, Leigh Lawrence, owner, Herndon, Va. Sale managed by The Louis McL. Merryman & Sons, Inc., Sparks, Md.

April 28. Finger Lakes G. B. A. Calf Sale, Auburn, N. Y.

April 28. Kentucky Promotional Sale, Campbellsville, Ky.

April 30. Whippernock Dispersal, Col. Henry W. Anderson, owner, Sutherland, Va. Sale managed by The Louis McL. Merryman & Sons, Inc., Sparks, Md.

April 30. Everett R. Beaty's 5th Annual Spring Sale, Beaty's Sale Pavilion, Huntington, Ind.

May 2. Dispersal of The Byers Guernsey herd, Estate Thad. M. Byers, Columbus, Ohio. Sale managed by the Pate Sales Company, 2064 Lawrence Road, Trenton 8, N. J.

May 2. Fifth Annual Sale of the Billings Guernsey Association, Billings, Mo.

May 3. 2nd Guernsey Sire Sale & 26th New England Sale, Eastern States Exposition Grounds, Springfield, Mass. Sale managed by Dunn & Harwood, Schoharie, N. Y., and Cordaville, Mass.

May 5. Ward Snarr's 7th Heifer Sale, Fairgrounds, Shelby, N. C. Sale managed by Ward Snarr Auction Service, Siler City, N. C.

May 7. 12th Quail Roost Maxim Sale, Rougemont, N. C. Sale managed by The Louis McL. Merryman & Sons, Inc., Sparks, Md.

May 10. 39th Special Guernsey Sale, Lancaster, Pa. Sale managed by the Pennsylvania G. B. A., Box 491, Harrisburg, Pa.

May 14. Michigan Spring Sale, Wolverine Sales Pavilion, Williamston, Mich. Sale managed by the Michigan G. B. A., 212 Abbot Bldg., East Lansing, Mich.

May 17. Mid-West Sale, Fox River Valley Livestock Center, St. Charles, Ill. Gavin W. McKerrow, Coordinator, Pewaukee, Wis.

May 19. Sunnyfield Farm Dispersal, Tony A. Van Cloostere, owner, Vergennes, Ill. Sale managed by the Illinois G. B. A., 108 East Wilson St., Batavia, Ill.

May 23. Eastern Guernsey Sale, Glenburnie Farm, Trenton, N. J. Sale managed by the Pate Sales Company, 2064 Lawrence Rd., Trenton 8, N. J.

May 24. The 26th Guernsey Sale, Trenton, N. J. Sale managed by The Louis McL. Merryman & Sons, Inc., Sparks, Md.

May 24. 4-H and FFA Heifer Sale, Glenburnie Farm, Trenton, N. J. Sale managed by the Pate Sales Company, 2064 Lawrence Rd., Trenton 8, N. J.

May 26. 3rd McDonald Sale, Cortland, N. Y. Sale managed by The Louis McL. Merryman & Sons, Inc., Sparks, Md., assisted by H. M. Pate, 2064 Lawrence Rd., Trenton 8, N. J.

May 28. 7th Annual Pennsylvania State Heifer Sale, Lancaster, Pa. Sale managed by the Pennsylvania G. B. A., Box 491, Harrisburg, Pa.

June 2. Pacific Northwest Sale, Lewis County Fairgrounds, Centralia-Chehalis, Wash. Sale managed by the Western Guernsey Service, Lodi, Calif.

June 5. 2nd Green Meadow Sale, Interstate Fairgrounds, Trenton, N. J. Sale managed by Seath and Shultz Sales Service, Peterborough, N. H.

June 5. Shenandoah Valley Guernsey Sale, Pure Bred Livestock Sales Pavilion, Staunton, Va. Sale managed by the Salley Sales Service, Orangeburg, S. C.

June 9. 9th Dairyland Sale, Waukesha, Wis. Sale managed by Phillips Sales and Pedigree Service, Waukesha, Wis.

June 11. 1st Dixie Guernsey Sale, Fairgrounds, Winston-Salem, N. C. Sale managed by the Salley Sales Service, Orangeburg, S. C.

June 13. Fritzlyn Herd Dispersal, Pipersville, Pa. Sale managed by the Pate Sales Company, 2064 Lawrence Rd., Trenton 8, N. J., and The Louis McL. Merryman & Sons, Inc., Sparks, Md.

June 16. Louisiana Annual Sale, Alexandria, La.

June 28. Monterey Guernseys at Auction, Howard J. White, Middletown, Del., owner, at the Lancaster Sale Pavilion, Lancaster, Pa. Sale managed by the Pennsylvania G. B. A., Box 491, Harrisburg, Pa.

July 5. 40th Special Guernsey Sale (night), Lancaster, Pa. Sale managed by the Pennsylvania G. B. A., Box 491, Harrisburg, Pa.

July 19. Ohio State Guernsey Sale, Fairgrounds, Delaware, Ohio. Sale managed by the Ohio G. B. A., Wooster, Ohio.

July 21. North Mississippi 2nd Annual Sale, Senatobia, Miss.

Aug. 1. Mid-Summer Milk Sale, Old Farms, Farmington, Conn. Sale managed by Seath and Shultz Sales Service, Peterborough, N. H.

Aug. 13. Louis Merryman's 79th Sale, Maryland State Fairgrounds, Timonium, Md. Sale managed by The Louis McL. Merryman & Sons, Inc., Sparks, Md.

Aug. 14. Hidden Acres Consignment Sale, Farmington, Maine. Sale managed by Seath and Shultz Sales Service, Peterborough, N. H.

Aug. 16. 6th Annual Sale, Tidewater G. B. A., Fairgrounds, Warsaw, Va. Sale managed by the Salley Sales Service, Orangeburg, S. C.

Sept. 3. Colorado State Sale.

Sept. 6. Marck Bucher Guernsey Dispersal, with added consignments, Lancaster, Pa. Sale managed by the Pennsylvania G. B. A., Box 491, Harrisburg, Pa.

Sept. 8. Sale to be announced, managed by Seath and Shultz Sales Service, Peterborough, N. H.

Sept. 10. Franklin-Burkeville Sale, Franklin, Va. Sale managed by The Louis McL. Merryman & Sons, Inc., Sparks, Md.

Sept. 12. 5th Annual Western New York Sale, Fairgrounds, Little Valley, N. Y. For catalogs write New York State Guernsey Breeders' Co-Op., Inc., 1606 E. Erie Blvd., Syracuse, N. Y.

Sept. 13. Connecticut State Sale, Old Farms, Farmington, Conn. Sale managed by Seath and Shultz Sales Service, Peterborough, N. H.

Sept. 13. Angelica Farm Guernseys and Equipment Dispersal, Wayne Martin, Mohnton, Pa., owner, at the Farm, five miles south of Reading, Pa. Sale managed by the Pennsylvania G. B. A., Box 491, Harrisburg, Pa.

Sept. 15. New York State Sale, Rhinebeck, N. Y. Sale managed by The Louis McL. Merryman & Sons, Inc., Sparks, Md., and the New York G. B. Co-Op., 1606 E. Erie Blvd., Syracuse, N. Y.

Sept. 17. Way-Ellen Farms Dispersal, Van Wert, Ohio. Sale managed by Seath and Shultz Sales Service, Peterborough, N. H.

Sept. 20. Langwater Invitational Sale, Langwater Farm, North Easton, Mass. Sale managed by The Louis McL. Merryman & Sons, Inc., Sparks, Md., and Dunn & Harwood, Schoharie, N. Y., and Cordaville, Mass.

Sept. 24. 3rd Pleasant View Invitational Sale, Pleasant View Farm, Jonesville, S. C. Sale managed by the Salley Sales Service, Orangeburg, S. C.

Sept. 27. 41st Special Guernsey Sale, Lancaster, Pa. Sale managed by the Pennsylvania G. B. A., Box 491, Harrisburg, Pa.

Oct. 11. 10th Annual Butler-Lawrence County G. B. A. Sale, Butler Fairgrounds, Butler, Pa. Sale managed by the Pennsylvania G. B. A., Box 491, Harrisburg, Pa.

Oct. 12. 7th Invitational Sale, Glenburnie Farm, Trenton, N. J. Sale managed by the Pate Sales Company, 2064 Lawrence Road, Trenton 8, N. J.

(Please turn to page 1026)

Here's A Great Producing Family

Dam and Seven Daughters All Have Over 600 Lbs. Fat

Dam and Six Daughters All Have Over 700 Lbs. Fat

Dam and Three Daughters All Have Over 800 Lbs. Fat

All Were Bred and Developed Here on The Farm.

We Believe This Is The Only Cow Of The Breed With Such A Record.

THE DAM

FLORHAM DIANA

14500—868—A
13168—751—D
9427—546—GG

7 A. R. daughters, 3 A. R. sons.

Sire: **Langwater Star Gazer**
23 A. R. daughters, 14 A. R. sons
Florham Bella, 16050—935—A
Star Gazer's Easter Rose
17911—859—AA, 13559—675—FF
Former Class Leader
Florham Delight
17242—825—AA

Dam: **May Rose of Westbrook Farm**
15530—757—BB
Former National Record
3 A. R. daughters
Florham Diana, 14500—868—A
Westbrook Ultra Rose
13131—622—GG
Former Class Leader

Her 7 A. R. Daughters

Florham Irene
14646—905—Jr2—365
National Record (21 years)

Florham Corona
18335—825—9yrs—365
15360—691—CC
12242—550—GG

Florham Dairymaid
15007—801—A
14312—770—D

Florham Venus
11166—604—G

Florham Ann
14811—780—A
13510—697—BB
10929—584—FF

Florham Huntress
16676—757—A
14852—713—DD
13138—614—GG

Florham Coronet
15520—716—BB
10660—510—GG

FLORHAM FARM

Madison, New Jersey

Federal Accredited Herd No. 93802
Miss Ruth V. Twombly, Owner

New Jersey State Herd No. 103
R. H. Allen, Manager

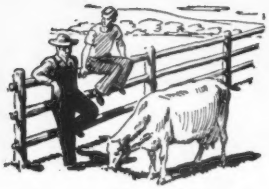

Talking it OVER

Editor, Guernsey Breeders' Journal:

The December 1 Journal carried a notice of the death of Ed Iverson, who was killed on the highway on his way home from the Illinois State Sale on October 29, 1950. I am sure that Mr. Iverson's connection with many of the very good Guernsey herds of the middle west, and records he made on cows in those herds, deserves more than passing attention.

Mr. Iverson was born in Norway in 1888, and came to this country as a young man. He served 18 months in the first World War, and then went to work for George Grout at Jean Du Luth Farm, Duluth, Minn., and I have known him ever since that time. I never knew more than one other man, working with cows, who apparently loved the cows he worked with more than Ed did.

He made the record at that farm on Jean Du Luth Coronet of 20004 lbs. of milk and 952 lbs. fat in class AA. At the National Sale in 1922 she was sold to George W. St. Amant for $8,000, and her blood has been the foundation of many of the best herds in America. Remember, that in 1922, $8,000 for a cow was a lot of money. The herd was sold to Radisson Farm, and Ed followed the herd to that farm.

He had, while still at Jean DuLuth Farm, put a record on Golden Coronet of Jean Du Luth of 12253 lbs. of milk and 729 lbs. of fat, which was also a class leader record. Then, at Radisson Farm, he gave her a record of 15485 lbs. of milk and 968 lbs. of fat and she succeeded her dam as head of class AA. He stayed at that farm until the herd was dispersed.

Later, for several years, he was with the herd of Eberlein Brothers, Shawano Wis., and while there he made many very creditable records. When that herd was dispersed he became herdsman at the Aptikisic Farm of R. S. Stevens, Prairie View, Ill., and was making a very creditable record with that herd when he was killed.

He is survived by a wife, three sons and three daughters, all either in college or in high school and headed toward college.

We too often forget the work being done by such herdsmen as Mr. Iverson, whose work often builds up the reputation for the owner as having a wonderful herd, while much of the credit is due the men who love and live their lives with the cows, and give of their best to promote their favorite breed.

CHARLES L. HILL

Class Leaders and Classification

There were 100 new Guernsey class leaders in 1950, and of these 39 were classified. In checking the results, it was found that 26 were classified for the first time, while the remainder were classified two or more times. Those rated for the first time showed 10 Very Good, 13 Desirable and three Acceptable.

Starting Spring Work Early

Three babies within 78 hours started the spring work early at Beach Road Farms, owned by B. L. Beaudette and managed by R. F. "Bob" Murray, Birmingham, Mich. On Tuesday, the 13th of March, Bert Hartt, in the twice-a-day barn, had to take his wife to the hospital and they had a little girl—just what the doctor ordered—as they have two boys. On Thursday, the 15th, Bob Beckman, with the test cows, hadn't time to take his wife to the hospital, so the wee fellow arrived at home, this enlarging the family to two boys and one girl. On Friday, the 16th, Roy Bay, the farmer, had to get an early start to the hospital and the baby arrived at 9:30, a little girl—just the doctor's orders again, as they have two boys.

25 Years Ago

A study of a Canadian foundation herd was published on the work of Howard W. Corning. He purchased his first pure bred heifer calf in 1901. In 1905 Mr. Corning assisted in organizing the Canadian G. B. A. and was appointed secretary-treasurer, a position he filled until his death on September 30, 1924. He bred over 100 sires that went out to herds in all parts of Canada, and many females may be found in herds in the provinces of Quebec and Ontario. His breeding was based on May Rose and he continued along that line until his death. The largest part of his herd was purchased by Mr. and Mrs. Swindels, who located the herd at Princeport, Nova Scotia.

The University of Wisconsin, for the first time, honored a man and his wife. The couple were Mr. and Mrs. W. J. Dougan, Guernsey breeders of Beloit. After Mr. Dougan had lost his hearing he and his wife started farming. In 1906 they chose Guernseys, and because of the good work in breeding, crops, marketing and other phases of successful dairying the University honored these people.

A most successful annual meeting of the South Carolina G. B. A. was held at Columbia when Karl B. Musser addressed the group. President J. F. Stackley called the meeting to order and M. W. Cartwright gave a report of the secretary-treasurer. Last spring the first Guernsey Calf Club was organized in Chesterfield County with 17 members.

The 15th annual meeting of the Ohio G. B. A. was held at Wooster, and attended by 97 breeders and friends. Professor O. Erf recalled that at the organization meeting held in 1912 the Club members sat around one table for dinner. Chester C. Bolton and N. H. Hill were reelected president and vice-president, while Ivan Steiner was elected secretary-treasurer.

The classification committee of the National Dairy Association, of which H. H. Kildee was chairman, met with representatives of the Eastern States Exposition and the Waterloo Dairy Cattle Congress. Some of the suggested changes included the elimination of the classes for Advanced Register and Register of Merit cows, also record cows shown with two of their progeny, and requirements that heifers in the open classes must be bred by the exhibitors.

King of Chilmark, a great bull, died. He was at Four Pine Farms, Hinsdale, Ill., and though in his 16th year was active and vigorous. In 1918 he was purchased by F. K. Babson for his Four Pine Farms herd. He sired 35 A. R. daughters and many others on test. Seven daughters made eight records of over 700 lbs. of fat. The average production of all of his A. R. daughters to complete a 365-day test was 610 lbs. of fat.

The Waukesha County G. B. A. reported at their annual meeting that they had sold $165,559 worth of registered and grade Guernseys. Shipments were made during the year to 25 states and two Canadian provinces.

COUNT'S TYPE

A Little More Resemblance

"COUNT'S" DOUBLE GRANDDAM

COUNT'S PRODUCTION

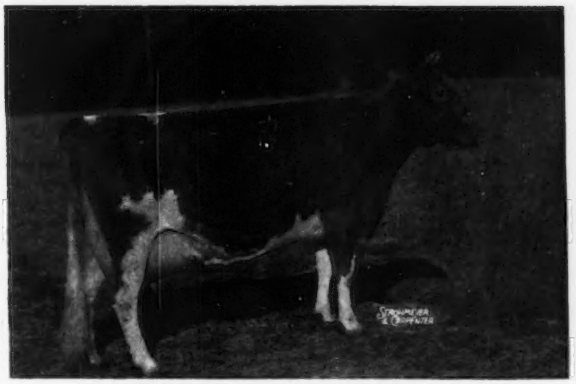

VALLEVUE BUTTERFAT BEAUTY, E '47 '48
11994—619—GG, 16578—831—A, 18914—937—AA
3 Excellent daughters, 6 A. R. daughters, 3 A. R. sons.

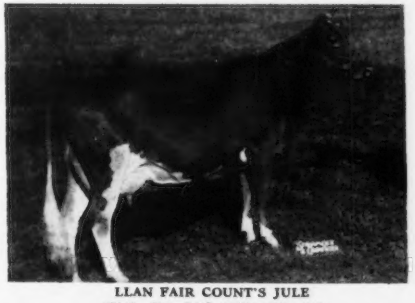

LLAN FAIR COUNT'S JULE
13143—632—Jr2C, 15060—709—Sr3

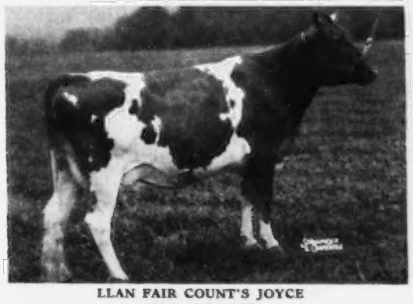

LLAN FAIR COUNT'S JOYCE
10885—619—Jr2C

LLAN FAIR COUNT'S JEAN
10520—552—Jr2C

← (TWINS) →

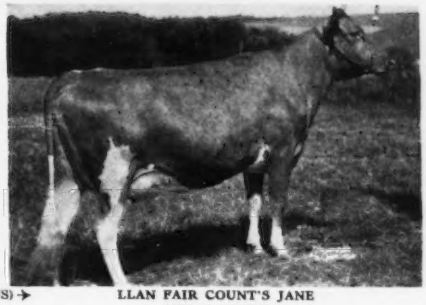

LLAN FAIR COUNT'S JANE
9478—500—Sr2C

"Count makes things Count." **"By their udders you shall know them."**

Review our advertisement in March 7 Journal, page 657. Sons of "Count" at times available. The time to look for a herd sire is a year before you need one. Come and see "Count" and his daughters.

COUNT'S UNIFORMITY

LLAN FAIR FARMS — Pine Grove, Penna.

Farms located 10 miles southwest of Pottsville, Pa., near Freidensburg (Pa. Route 443). Telephone Auburn 44R24

WILLIAM L. JONES, Owner HARVEY C. DREIBELBIS, Manager

COUNT'S UDDERS

So We're Told ... Chat ...

Call to Annual Meeting

April 2, 1951

MEMBERS OF THE
AMERICAN GUERNSEY CATTLE CLUB

The seventy-fourth annual meeting of THE AMERICAN GUERNSEY CATTLE CLUB will be held at The Arena at Curtiss Candy Company Farms, Cary, Illinois, Wednesday, May 16, 1951, at 10 A. M.

The business of the meeting will be to act upon:

The election of members of the Executive Committee; the reports of the Secretary-Treasurer; recommendations of the Executive Committee and all matters relating to the Club and its activities.

As has been the custom in the past, proxy blanks are enclosed for your convenience in case you are unable to be present in person at this meeting.

Yours very truly,

THE AMERICAN GUERNSEY CATTLE CLUB

KARL B. MUSSER, Secretary

KBM:MJB
Enclosures

The compiling of an Inter-mountain Guernsey Directory is in progress by the Idaho G. B. A. Guernsey breeders in the states of Utah, Montana, Arizona and New Mexico have been invited to participate.

A very modern new milking parlor, with three stalls, is now in operation at Dr. T. W. Allen's farm at Las Cruces, N. Mex. The herd of 40 head will be taken care of by Robert K. Ford, who was formerly with North Farm in Texas.

Art Telfer reports that a recent meeting of the Ravalli County G. B. A., Hamilton, Mont., was one of the best county meetings he had ever attended. Their big need is for more Guernseys.

Robert L. Keniston, Newmarket, N. H., has some nice Guernseys in every corner of the barn. A look at the milking herd and young cattle is enough to convince anyone they are getting good care.

George Lehnert, capable secretary of the Cullman County, Ala., G. B. A. is doing much to further the interest of Guernseys in Cullman County. Recently, George took time off from regular duties with a Cullman Bank to help with the selection of Guernseys for the 1951 Alabama State Sale, which will be held in Birmingham on April 21. His good work is appreciated by all.

CLASSIFICATION SCHEDULE

The following classification schedule has been arranged by field territory.

Dates	*Field Representative*	*Territory*
April 2-14	Tim C. Main	Arkansas, Oklahoma, Texas, Kansas, Missouri.
April 16-May 12 November 5-17	R. L. Holden	Indiana, Michigan, Ohio, Illinois.
May 23-June 2 August 20-Sept. 1 December 3-8	Joseph Pendergast	New York, Maine, New Hampshire, Vermont, Massachusetts, Connecticut, Rhode Island.
June 4-16 September 10-22	George W. Chambers	Wisconsin, Minnesota, North Dakota, South Dakota, Iowa, Nebraska.
June 18-30	Elmer J. Meadows	Oregon, Nevada, Washington.
July 2-7	A. W. Telfer	Arizona, New Mexico, Idaho, Utah, Montana, Wyoming, Colorado.
July 23-August 4 December 10-15	Henry T. Child	Pennsylvania, New Jersey, Maryland, Delaware, D. C., West Virginia, Virginia.
October 8-20	J. McK. Jeter	North Carolina, South Carolina, Georgia, Florida.
October 22-27	Ballard K. Bennett	Alabama, Kentucky, Mississippi, Tennessee, Louisiana.

Write for application blanks to THE AMERICAN GUERNSEY CATTLE CLUB to have your herd classified.

Calendar . . .

(*Continued from page 1022*)

Oct. 13. 13th New Jersey State Sale, Glenburnie Farm, Trenton, N. J. Sale managed by the Pate Sales Company, 2064 Lawrence Road, Trenton 8, N. J.
Oct. 15. 3rd Franchester Sale, West Salem, Ohio. Sale managed by The Louis McL. Merryman & Sons, Inc., Sparks, Md.
Oct. 17. Ninth Ohio Guernsey Classic Sale, State Fairgrounds, Columbus, Ohio. Sale managed by the Ohio G. B. A., Wooster, Ohio.
Oct. 19. Maryland State Sale, Fairgrounds, Timonium, Md. Sale managed by The Louis McL. Merryman & Sons, Inc., Sparks, Md.
Oct. 20. Knox County Annual Fall Sale, Fairgrounds, Mt. Vernon, Ohio.
Oct. 22. The All-American Sale, Des Moines, Iowa. Sale managed by the Seath and Shultz Sales Service, Peterborough, N. H.
Oct. 22. 9th Klondike Sale, Klondike Farm, Elkin, N. C. Sale managed by the Salley Sales Service, Orangeburg, S. C.
Oct. 24. Virginia State Sale, Atlantic Rural Exposition Grounds, Richmond, Va. Sale managed by The Louis McL. Merryman & Sons, Inc., Sparks, Md.
Oct. 25. 13th Annual Pennsylvania State Sale, Lancaster, Pa. Sale managed by the Pennsylvania G. B. A., Box 491, Harrisburg, Pa.
Oct. 26. Louis Merryman's 80th Sale, Maryland State Fairgrounds, Timonium, Md. Sale managed by The Louis McL. Merryman & Sons, Inc., Sparks, Md.
Oct. 30. 5th Riegeldale Farm Sale, Trion, Ga. Sale managed by The Louis McL. Merryman & Sons, Inc., Sparks, Md.
Nov. 14. Fourth Yankee Special, Northampton, Mass. Sale managed by Seath and Shultz Sales Service, Peterborough, N. H.
Nov. 15. Cotton States Sale, Jackson, Miss.

Meetings . . .

April 5. Maine G. B. A. Annual meeting, University of Maine, Orono, Maine.
April 19-20. Conference of New England Superintendents of Testing, The American Guernsey Cattle Club, Peterborough, N. H., 1:30 p. m.
April 27. Annual Meeting of the New York State Guernsey Breeders' Co-Operative, Inc., Onondaga Hotel, Syracuse, N. Y.
April 28. Capital District G. B. A. Spring Show, Altamont Fairgrounds, Altamont, N. Y.
May 3. New Jersey G. B. A. Judges' Conference, Official Judges only, Forsgate Farms, Jamesburg, N. J.
May 16. Annual Meeting of The American Guernsey Cattle Club, Curtiss Candy Company Farms, Cary, Ill.
May 20, 21, 22. Fieldmen's Conference, Peterborough, N. H.

Shows and Judging Schools . . .

April 19. New Jersey G. B. A. Judging School, Locust Grove Dairies, Westville, N. J.
April 20. New Jersey G. B. A. Judging School, Woodacres Farm, Princeton, N. J.
April 21. New Jersey G. B. A. Judging School, Dunwalke Farm, Far Hills, N. J.
April 28. New Jersey G. B. A. 4-H and FFA Judging School, Copper Gate Farm, Basking Ridge, N. J.
May 12. Nebraska District No. 1 Parish Show, Crete, Neb. Keith Van Horn, Sabetha, Kans., judge.
June 4. Chagrin Valley G.B.A. Judging School, Pebblebrook Farm, Chesterland, Ohio. Judge, Gordon Cairns.
June 20. Tennessee State Field Day, Henslee Farms, Kingston Springs, Tenn.
July 25. Middle Tennessee District Show, Lafayette, Tenn.
July 26. District Show, Cleveland, Tenn.
July 31. Western Massachusetts G. B. A. Field Day, Green Meads Farm, Richmond, Mass.
Aug. 11. New Jersey G. B. A. Show, Glenburnie Farm, Trenton, N. J.

"Juvenile" Is Beginning To Make His Mark!

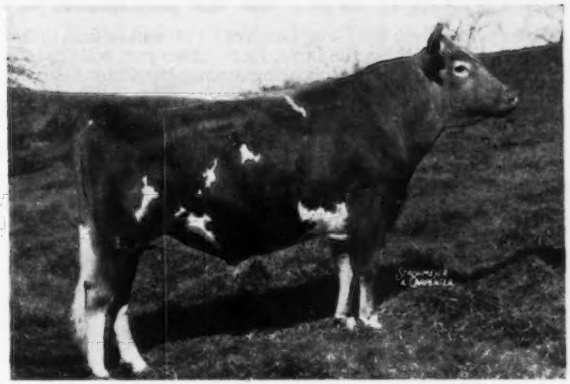

3 A. R. Daughters

McDonald Farms Juvenile

Sire: **McDonald Farms Distinction**

Dam: **McDonald Farms Dorothea**
12024—604—G, 14668—705—AA

Here are two "Juvenile" daughters that have finished.

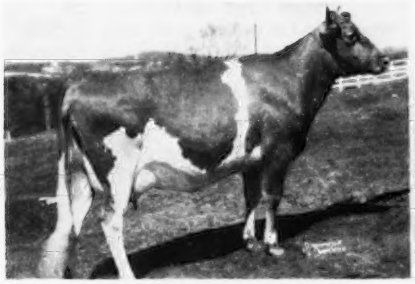

BEN TULLOCH DOROTHEA
12033—636—Jr2—365C
1 daughter in herd.
Sold 1950 McDonald Sale for $1,050.

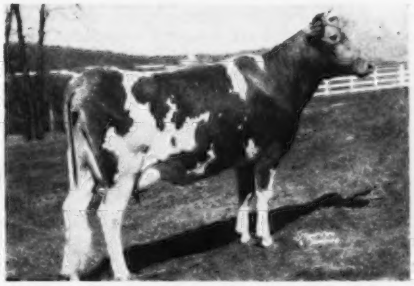

BEN TULLOCH J. FAITH
16859—764—Jr2—365 (pending)
1 daughter in herd.

Ben Tulloch Levity Maid, another "Juvenile" daughter, sold as a bred heifer for $1,000, going to Mt. Ararat Farms where she has since finished test with 8100—392—Jr2—305C—2x (pending). "Levity Maid" classified Very Good '50 (pending) at Mt. Ararat.

McDonald Farms Juvenile is a double grandson of Foremost Prediction that is transmitting the finest of type and high production to his daughters.

We have thirteen daughters in the herd with twelve more top cows pregnant to him and six more gone over to his service.

Such outstanding cows as Coronation Glamour (17237—903—7yrsC), Blossom's Bright Hilda (18554—892—7yrs—365C), and McDonald Farms Ilamae (17032—751—5yrsC) are safe in calf to "Juvenile" at this time.

"Juvenile" sons will be available out of some of these great foundation cows. Reserve one now!

BEN TULLOCH FARM - Millbrook, New York

T. B. Accredited 511466 . . . State Bang's Free A1167

John W. Hanes, Owner George Kennedy, Herdsman Thos. W. Prentice, Jr., Manager

FAIRLAWN GUERNSEYS

Through the years check the Class Leaders. You will seldom find that we have an animal achieve this credit at the farm. But—often you will find Fairlawn-bred cows, or individuals by our bulls, appearing among the Class Leaders!

Below are five that were published in the Class Leader Review in the February 7 issue of the Journal:

FAIRLAWN MAXIM'S HAPPY GIRL

18679—1016—5yrs—365C—1095
Owner: SHOAL FALLS FARM, INC.
Hendersonville, N. C.

SADDLE RIVER ACTOR'S EVE

15585—782—Sr4—305C—3x
Owner: CHARLES STANLEY and VIOLET F. KNAPP, Brookline, Vt.

FOSTER FARM PRINCESS MINUET

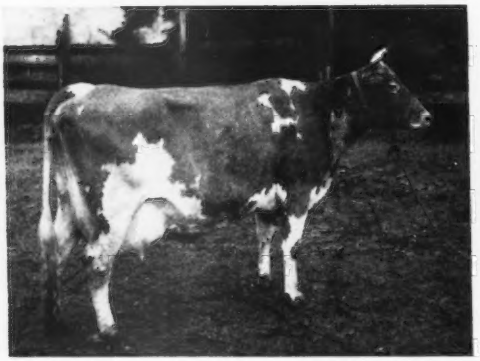

12473—682—Jr3—305C—2x
Owner: RALPH L. FOSTER
Reedsport, Oregon

MAPLE LANE DESIGNER'S JUANITA

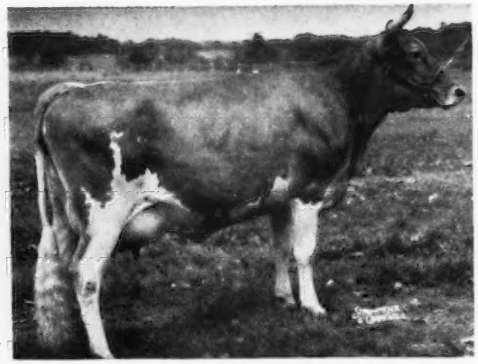

11235—631—Jr2—305C—3x
Owner: JULIUS JACOBSON
Bedminster, Pa.

PEERLESS POPPY'S RUBY
11500—610—Sr2—305C—3x
Owner: HOWARD J. WHITE
Middletown, Del.

FAIRLAWN FARMS COMPANY

King Street—Just off the Merritt Parkway
Port Chester, New York

S. L. KATZ, Owner
T. B. ACCREDITED NO. 511540

SAM PIKE, Herdsman
TELEPHONE OFFICE 5-1936

DR. E. B. HOPPER, Manager
BANG'S ACCREDITED NO. 2696

Dairy Farm Labor - Agricultural Selective Service Deferment

By R. D. Stewart
Asst. Secretary-Treasurer

DISCUSSIONS of farm labor shortages by dairymen in various sections of the country, and instances of dairymen going out of business because their hired help was drafted through Selective Service, causes one to wonder if dairymen are fully acquainted with the Selective Service Regulations. It is feasible that deferments have not been granted, resulting in dispersal of dairy herds, because the employer did not file the necessary information with the Local Draft Board or had not filed it in time for them to consider the employee for deferment. It is thought that findings of Virginia dairymen regarding this matter would be of interest to dairymen throughout the country.

At the recent convention of the Virginia State Dairymen's Association, it was apparent that there was considerable confusion and lack of information regarding the position of dairy farm employees under the Selective Service law. Accordingly, a committee was appointed to confer with Selective Service officials in the attempt to obtain definite information in this matter. As a result of this committee meeting with Colonel Harman, State Director of Selective Service for Virginia, on February 7, 1951, a report was made.

I. There are no exemptions under the present Selective Service Act. Deferments are granted, however, for essential workers in certain occupations under certain conditions. Dairy farming is one of the occupations in which deferments are granted.

II. In order that a dairy farm worker may be properly considered for deferment, it is necessary that certain procedures be followed and certain definite information be furnished to the Local Board in writing. These procedures and the required information are specified by the Selective Service Act and the regulations promulgated thereunder, and the case cannot receive proper consideration unless the regulations are followed and the required information furnished in full. This should be done at the time the registrant's questionnaire is filed with the Local Board. To be considered, evidence must be submitted to the Local Board prior to the date the registrant is issued an order to report for induction. Colonel Harman states that most of the difficulties which arise are due to failure on the part of the employer to furnish the required information at the proper time. It is not sufficient that you talk to a member of your Local Board, or to the Clerk, or that you assume that the essential character of your case is known to the Local Board. You must follow the regulations to the letter in order that the file in your case may be complete. It is your obligation to see to this and not that of the Local Board.

The principal points one should cover in written evidence are:

A. The amount and character of product produced and sold from your farm.

B. The number of workers you have and evidence that a shortage of labor already exists on your farm.

C. A statement in detail of the efforts you have made to replace the applicant, and that he cannot be replaced. Include a statement of how long he has worked for you, his steadiness and regularity, duties, ability, skill, etc.

D. A statement by some agency, such as the State Employment Agency, that a man of similar skill, engergy, ability, permanence, etc., is not available.

III. Certain counties in Virginia have local U. S. D. A. Council committees which are appointed by the State U. S. D. A. Council. It is the duty of these local councils to furnish to Local Boards available factual data or information of a general character concerning the agricultural production pattern and labor supply in the area. U. S. D. A. Council members are not expected to make inspection of individual farms. If no such council has been appointed in your county, it is suggested that it might be well to request the State Council to appoint one. Local councils now exist in over 20 counties in Virginia.

IV. Applicants for deferment who do not feel they have been properly classified by the Local Board have the right to appeal to the State Appeal Board within 10 days following classification by the Local Board. No new evidence can be introduced before the Appeal Board. The Appeal Board does not hear you in person, but considers only the written evidence in the applicant's file. This is one of the reasons why it is most essential that all evidence in the case be in writing in the applicant's file with the Local Board.

V. There is attached to each Local Board an official known as the "Government Appeal Agent." If the allowable time for appeal has expired and you feel that your case has not had proper consideration, you should discuss the case with him. The Government Appeal Agent has the authority to make recommendations to the Local Board and to note an appeal to the State Appeal Board at any time prior to the date the registrant is issued an order to report for induction.

VI. The committee included with their report a communication from the Virginia State Headquarters for Selective Service issued September 27, 1950, on agricultural deferments as follows:

1. Section 1622.13, Selective Service Regulations, prescribes the conditions under which registrants may be considered for agricultural deferment. These conditions, all of which must be met, are:

(a) The registrant must be employed in the production for market of a substantial quantity of those agriculture commodities which are necessary to the maintenance of the National health, safety or interest;

(b) The registrant must be actually engaged in full-time work on the farm;

(c) Satisfactory evidence must be presented to the Local Board that the registrant cannot be replaced because of a shortage of persons with his qualifications or skill; and

(*Please turn to page 1044*)

A Challenge to the Dairy Industry!

By G. E. Gordon
Extension Dairyman
College of Agriculture
University of California

THE dairy industry is embarking upon a period where it will be challenged to produce dairy products in large volume. This will be necessary from the standpoint of the nutritional welfare of our entire population and the economic welfare of the country, and as an essential contribution to the mobilization effort. There are no agricultural or food products which will be so important to our whole national effort during the coming years as milk and milk products.

Over the years, dairying has been our most important agricultural industry from the standpoint of new wealth created each year, and also our most important food product from the standpoint of the consumer's health and food budget. However, the dairy industry has been taken largely for granted. Progress in production and distribution has resulted in a supply of high quality milk and milk products being available on the consumer's doorstep or on the shelves of the neighborhood grocery store. However, it has been only a relatively short time since the value of milk and milk products in human nutrition became recognized—and it was not until the beginning of World War II (when the Federal Government found such a high percentage of draftees physically unfit) that considerable emphasis was placed upon the value of milk and its products in the human diet.

During the past 10 years there has developed a greater appreciation of the value of milk and milk products from a dietary standpoint. There was no product during World War II on which the Federal Government put so much emphasis. Milk and dairy products became a far more important part of the soldier's ration than ever before,—and that trend has continued.

With the large number of men being mobilized under our present program, there is being created a much greater demand for milk and all dairy products for the armed services. These demands will undoubtedly have to be met before the demands of the civilian population. Civilian demands, however, will undoubtedly also be stepped up. The mobilization program is creating additional demands for various war materials, and the increased number of persons employed is creating larger payrolls—which, in turn, is increasing the amount of money in the hands of consumers. This situation increases consumer demand and milk and milk products will share in this increased demand.

This overall picture, then, indicates quite clearly that we can anticipate a heavy demand for milk and milk products for as long a period as the mobilization program continues. Stronger demands mean higher prices for such products—unless such prices are frozen by control measures. This side of the picture presents favorable prospects for the dairy industry.

There is, however, another side to the picture. The same factors that are creating increased demands for dairy products are creating increased demands for labor and increasing prices for many commodities. Some factors are also creating higher taxes. All of this means higher cost of production. During World War II, supplies of labor were inadequate, feed prices were high, and feed supplies were limited. Some of these same conditions may again prevail. During World War II, demands for many other commodities were such that prices were raised and supports were developed which resulted in removing land from production of feed for dairy cattle in order to produce some of these other commodities.

A striking example of this is now happening in California, where it is expected that there will be an increase of something like 500,000 acres of cotton above the acreage of 1950. This will result in just about doubling cotton acreage in 1951 over that of the previous year. A very high percentage of new land going into cotton in 1951 is land that was formerly in alfalfa or pasture or other feed crops available for dairy and other livestock.

Other agricultural commodities, the prices of which rise more than dairy prices, undoubtedly will take land out of dairy production into other forms of usage, which will be a limiting factor in the amount of milk and dairy products which can be produced. The high level of consumer incomes—with the resulting demand for meat products—will probably provide competition in the use of feeds for production of meat animals that otherwise might be used for dairying.

All of these factors, combined with the possibility of difficult labor conditions, make it quite clear that the maintenance of a high level of production of milk and milk products will not be easy.

Many of these same conditions prevailed during the years between 1940 and 1945, and yet the dairy industry was able to not only maintain production but to increase the volume of milk and milk products to a considerable degree. It would, therefore, seem that it is reasonable to expect that the dairy industry will again meet the challenge that is confronting it and go ahead to maintain its important place in our whole economy.

Fortunately, an excellent foundation has been laid by the dairy industry upon which to build greater production. This foundation includes a constantly growing number of cows being tested for production, which has provided the basic information for improved breeding programs, for better feeding, and for culling. During the past several years a great deal of progress has been

made in developing greater inheritance for production in our dairy cattle. The various pure bred breed organizations have stressed the importance of good breeding and have aided their members in expanding their production testing as a foundation in building more solidly, by having more background information on which to develop their breeding plans. The program of proving sires, sponsored by the breed associations and the United States Department of Agriculture through Dairy Herd Improvement Associations, has made great progress in the development of better breeding programs. There is much greater appreciation among commercial dairymen of the value of well-bred sires with ability to transmit high production.

There has been constant progress in the development of new and better forage crops and in better management of those which we have already been accustomed to. These forage crops provide the backbone of our feeding program, and while much progress has been made there is still room for much improvement. Too many of the nutrients produced in our forage crops in the form of pastures, hay, or silage are lost because of poor management and poor handling. Hay that is left in the field to be rained on and bleached out and lose its leaves, also loses a large amount of its food value. *Dairymen, to be successful in meeting the demands upon them in the coming years, must use every opportunity to produce an adequate amount of forage and maintain the nutrients in that forage through good management.*

Pastures provide the cheapest form of nutrients because the cows are able to perform much of the labor of harvesting and at the same time get good exercise—providing the feed is abundant. Pastures also need good management, the same as harvested crops, if they are to produce up to their possibilities. Much of the fertilizer produced by dairy herds, which could be utilized to excellent advantage in increasing the total production of some of our best forage crops, is wasted.

If our forage crops are handled in such a way that high quality is maintained and there is an abundance of them, then with many of our cows it would not be necessary to use as much grain and concentrate feeds as has been used during past years. Too many of our concentrates are used to make up deficiencies that exist in poor quality roughage.

In the use of concentrates, it is highly important, both from the standpoint of cost and from the standpoint of efficient utilization of such feeds, that dairy cows be fed in accordance with their needs. Feeding according to production can be exceedingly helpful in lowering the cost of feeds and also in increasing production and in lowering the cost of our milk supply. Feed is our most important single item in the cost of milk production, with labor being second in importance. In these programs of feeding concentrates according to production, it is therefore necessary to devise means by which our cows can be fed effectively without requiring too much additional labor. It is not necessary to weigh all the feed which each cow receives in order to achieve these results. Dairymen may use feed scoops of known capacity quite effectively without the use of scales at each feeding.

If cows come into the same stanchions at each milking, it is quite simple to mark on the front of the stanchions the pounds of feed—or number of scoops of feed—the cows should receive at each milking. In large herds, where the cows do not come into the same stanchions at each milking, they can be marked in various ways so that the feeder can give them the specified amount after they are in their stanchions. The use of colored chicken-leg-bands (in different combinations to designate different levels of production) located on a chain around the neck of each cow has proved very effective. Dairymen have found other such devices effective also. In the use of such a program, the physical condition of the cow should also be taken into consideration. Since feed represents the major item in cost of production, it is important to use every effort to use our feeds efficiently.

Maintenance of a high level of production also requires constant attention to the producing ability of every cow in the herd. Continuous production records, as provided by Dairy Herd Improvement Associations, aid materially in the elimination of poor cows that do not have inheritance to produce, and also indicate the proper time for the culling out of the better cows which have passed the period of their useful production.

One other important factor in maintaining efficient production is the maintenance of herd health. It is only good, common-sense to realize that cows that are inhibited by any disease cannot be as efficient producers as they otherwise would be. In other words, the presence of disease destroys some of the benefits of a high level of inheritance for production.

With feed and labor appearing to be critical items in the cost of milk production, not only now but in the years ahead, it is important that we always keep in mind the fact that good, disease-free cows of high-producing ability always will utilize the available feed and labor to much better advantage than will cows of low inheritance. It is also necessary to remember that we must maintain proper balance between inheritance and environment. It is of little or no value to have cows with inheritance to produce 500 pounds of fat per year, and then only provide them with an environment in the way of feed, labor, management, etc., that would enable them to produce only at the 250 or 300 pound level. *The maintenance of balance between inheritance and environment is one of the most important items of good management.*

One of the greatest handicaps that we have in dairy production is the fact that we have too many low-producing cows that are using feed and labor which could be used to much better advantage in the production of milk if that feed and labor were available to cows with greater inheritance. If the low five per cent of all of our cows were eliminated and sold for beef, and the same feed and care given to the other 95 per cent, we would undoubtedly increase our total production, and this would be of considerable benefit to the industry.

It is worthy of note that about five per cent of all of our dairy cows are pure breds. The same principles of care and management, of course, apply to them as to our commercial herds, but it would be a catastrophe to our whole dairy industry and the economy of our Nation if those five per cent

(*Please turn to page 1049*)

Breeders of pure bred cattle have a great opportunity and an obligation to perform a valuable service to our whole industry.

Factors Limiting Milk Production

By
Chase C. Wilson
University of Missouri

A cow must have a lot of alveoli at work in her udder to produce large quantities of milk.

A cow's inherited ability to produce milk, plus the feeding and management that she receives prior to and during the lactation period, have always been thought to account for the amount of milk that she produces. Certainly no one can disagree with this for it is basic and sound. However, all of us have seen cows that from all physical appearances looked to be about equal, yet one cow would way out-produce the other. How do we explain this?

Geneticists have always been inclined to lump a cow's total milk producing ability together as one. They have said that a cow either has or does not have the inherited ability for high production. This, to be sure, is true, but what are the factors that determine whether a cow does or does not have the ability for high production? To answer this question we must have a look at several basic underlying factors and see how each may contribute to or hinder milk production. Certainly, we shouldn't pass off a cow's inability to produce large amounts of milk by merely saying that she lacks the inheritance for high production. This would, of course, be the easy way to take care of it, but fortunately many of our dairy farmers are thinking much more progressively than that and they deserve a more useful answer.

There are many cows that are of about the same size, same general type and of similar udder conformation that are fed and handled the year around in a like manner. Yet some of these cows produce large quantities of milk, while the others are producing perhaps less than half as much milk and butter fat.

One of the factors governing this difference in production is the cow's udder. This is the real "business end" of the cow. It is here that the milk precursors are taken from the blood stream and transformed into milk. Many differences exist in these udders. First of all, if an udder is going to make large quantities of milk it must have size and capacity enough to be able to store this large amount of milk from one milking to the next. To be sure, more than just mere capacity enters the picture here because there are many large udders that secrete only small amounts of milk. The udder is made up of two component parts. Of prime importance are the alveoli. These are the cells that actually produce the milk and there are millions of them in the udder. There is also interstitial tissue or "meatiness" in the udder. Most of the large udders that secrete small amounts of milk are extremely "meaty." In other words, there is a preponderance of interstitial tissue with few alveoli. Even after being milked out, these udders are still large and firm. In contrast to this, many udders that are much smaller produce larger quantities of milk. These udders have a small amount of "meaty tissue" but many alveoli. When this udder is milked out, it is very soft and pliable—hanging in loose folds.

The growth of the udder's duct system and these milk secreting alveoli is induced by the hormone called mammogen. This mammogen is secreted by the anterior lobe of the pituitary gland and is poured forth into the blood stream. Most of the duct growth comes about after a young heifer starts having heat periods, whereas the major portion of the alveolar growth results after the onset of pregnancy. For a cow to be able to give a lot of milk she must have a lot of alveoli at work in her udder. She will have the maximum number at work when she is producing at her peak—usually four to six weeks after freshening. When a cow is dry these cells have all become inactive. With

(*Please turn to page 1052*)

Panel on *Feeding* at Annual Meeting

May 15 — 10:00 a. m. — Quaker Oats Farm, Barrington, Ill.

William D. Knox

MODERATOR

WILLIAM D. "BILL" KNOX so successfully moderated the panel last year that it was a natural choice to ask him again. His skill at handling last year's panel is attributed to the inquisitive mind of a journalist. Basically, he is a reporter, and his presentation of questions draws out the best answers. Michigan gave Agricultural Journalism an outstanding leader when Bill left home and Michigan State College to join the editorial staff of Hoard's Dairyman in 1941.

His 10-year record in 4-H club work was outstanding. It brought him county recognition and the title of State Honor Member in 1937. Michigan State College recognized his ability and gave him two scholarships. Mr. Knox is a trained dairy cattle judge and learned the practical side of farming from his experiences as owner of a herd.

In his present position as Editor of the influential Hoard's Dairyman, his responsibilities to the rural public and to his country are growing each year.

William D. Knox
Moderator

F. B. Morrison

IN 64 years, F. B. Morrison, a farm boy, over six feet tall, Scotch-English, Presbyterian, from Fort Atkinson, Wis., has become one of the world's greatest teachers of agriculture.

Working his way, he completed the four-year agricultural course in three and one-half years at the University of Wisconsin. His greatest earnings came from helping Dean W. A. Henry revise "Feeds and Feeding." Since then, two honorary Doctor's Degrees have been awarded him, and thousands of copies of the book, "Feeds and Feeding," completely revised by him, are sold each year. Since 1948, 300,000 revised and abridged copies have been sold.

At Wisconsin, he was Administrative Assistant to Dean H. L. Russell, a researcher, Assistant Director of the Experiment Station and Professor of Animal Husbandry. Later, Professor Morrison became acting Dean of the College and acting Director of the Station, which led to his appointment as Director of the New York Experiment Station at Geneva and Cornell. Cornell soon wanted him as head of their Animal Husbandry Department, and it was his expansion program that brought new barns, pure bred herds, livestock farms, and a 60 per cent increase in appropriations for livestock work.

In all of the 48 states, in Canada, the Hawaiian Islands, the Philippines, England, India, Argentina and Uruguay, Professor Morrison has left a blazing trail of rich agricultural knowledge and improvement. Perhaps his greatest contribution to civilization is the large number of agricultural leaders of many nations that he has taught.

F. B. Morrison

Send in your questions by April 20 to Elsworth W. Bunce, Promotion Division, The American Guernsey Cattle Club, Peterborough, N. H.

A. M. Stagg

A. M. Stagg

As Dairy Specialist for the Quaker Oats Company, Albert M. Stagg visits the important dairy sections of the country. He works with breeders and feeders in promoting proper and profitable dairy programs, using Quaker Oats Company's Ful-O-Pep feeds.

Mr. Stagg has had a lifetime of practical dairy experience. He grew up on a dairy farm near Snow Hill, Md., and has operated his own dairy farm. In early 1938, he became manager for the Homestead Dairy Farms, Inc., Salisbury, Md., owned by W. P. Jackson. After occupying this position for two years, he acquired a substantial interest in the Bedford Milling Company, Bedford, Pa., and became president of that company.

Mr. Stagg took special work in animal nutrition at the University of Maryland and Cornell University, which prepared him especially for the position he now holds. He has held this position of Dairy Cattle Specialist for the Quaker Oats Company since 1943.

Charles T. Pritzl

Charlie T. Pritzl, New Plymouth, Idaho, was a cow tester early in life but he soon changed to farming for himself. After two years with another breed, he switched to Guernseys because of greater income over feed costs.

A herd average of over 400 pounds of butter fat has been maintained by Charlie for 25 years, and for the last five years his herd has averaged from 471 to 505 on 2x, DHIA. His feeding practices follow his own commonsense and application of practical scientific knowledge.

Mr. Pritzl always finds time for hunting and fishing except during the season that would either make or break him for the year. No doubt, he'll mention that season during the discussion.

Some visitors to his farm mistake it for an experiment station. Plots of pasture, hay, and other crops, are under continual experimentation. There isn't an inch of his farm that he doesn't know from surface to subsoil, and likewise he knows his 50 Guernseys from head to tail.

Charles T. Pritzl

Jacob Tanis

Jacob Tanis

Humble was the beginning of Ideal Farms when, in 1910, it was no more than a plot of ground and a corn storage barn. But, today, the names of Jacob Tanis and Ideal Guernsey Farms are known throughout the Guernsey world and to thousands of consumers in New Jersey.

Few men have ever so successfully combined breeding cattle and distributing milk. The largest pure bred Guernsey herd in America, over 1,600 head, and a retail milk business, recognized as one of the most efficient and progressive in the east, are the results of his hard work and great vision.

Serving on the New Jersey State Milk Control Board and the Golden Guernsey Advisory Council, Mr. Tanis has given valuable aid to milk programs.

Proof that he knows cows, breeding, and feeding, is demonstrated by the fact that at this writing there are 21 cows bred by Mr. Tanis among the class leaders.

W. Clark Fleming, Jr.

W. Clark Fleming, Jr.

BUTLER Island Plantation, Brunswick, Ga., sold its herd to Dinsmore Dairy Farms, Dinsmore, Fla., and with it went W. Clark Fleming, Jr., who had been herd manager.

After about a year at Dinsmore, Mr. Fleming was asked to start a Guernsey herd for Austin Levy, Eleuthera, Bahama. Four years in Bahama came to pass, and Mr. Fleming returned to the States in 1944 to manage Bayville Farms, Norfolk, Va., owned by C. F. Burroughs.

At Bayville, Mr. Fleming has contributed to one of the nation's best programs for harvesting forage crops. A method and cost study was conducted there in 1947 by agricultural engineers from V. P. I., Blacksburg, Va., (Guernsey Breeders' Journal, May 15, 1948). Results of this study and its practical application at Bayville provide answers to many questions about harvesting.

C. R. Huston

IT was 26 years ago when C. R. "Hap" Huston, a young graduate from the College of Agriculture at Ohio State University, accepted the position of herdsman at Franchester Farms, Lyndhurst and West Salem, Ohio. He had spent his summers on the show circuit and his winters doing his best to study, milk test cows, and run feed experiments for the University.

"Hap" has been in the thick of Guernsey work ever since. He stayed with Franchester, becoming manager in 1938. Since its development by the late U. S. Congressman, Chester C. Bolton, (Executive Committee 10 years) the farm has become one of the leading Guernsey habitations in the Central West. After the Congressman's death, his son, Charles B. Bolton, received ownership and has continued with Guernsey breeding.

Mr. Huston is known by many breeders for his articles on the problems of a Guernsey cattle breeder. He is on the Ohio State Judge's list and on The American Guernsey Cattle Club list of Approved Judges. For many years Mr. Huston has been a director of the Ohio G. B. A.

C. R. Huston

Dr. Harry A. Herman

Dr. Harry A. Herman

LAST year, in the great Southwest, annual meeting goers saw for themselves how Guernseys are coming into the lead of all dairy breeds. One of the men behind this amazing development is Dr. Harry A. Herman, who has the promotion of good dairy practices and of pure bred dairy cattle at heart. As secretary-treasurer of the Missouri Guernsey Breeders' Association he has done much to help Guernsey breeders solve their problems.

Dr. Herman is originally from Providence, R. I. Graduating in dairy husbandry from the University of Missouri in 1929, he continued work in this field and received his Ph.D. in 1936. Dr. Herman has climbed the ladder from assistant instructor to professor at the University of Missouri.

Well-known are his studies and recommendations on animal production, dairy cattle breeding, artificial insemination, and nutrition of dairy cattle.

Changes Among the Leaders

Elmcrest Prophet's Pauline

Elmcrest Prophet's Pauline 1035829, A. R. 115635, H. I. 36190

3rd Sr2—305C—2x

ALBERT BURGER, Turlock, Calif., is the proud owner of another Class Leader, and officially classified Excellent '51. Elmcrest Prophet's Pauline was bought from Elmcrest Farms as a heifer and produced 12870 lbs. of milk and 660 lbs. of fat as a Sr2—305C—610 to place her third among the national "greats" in the Senior two-year-old class milked twice daily for 10 months. "Pauline" calved first as a senior yearling when she made the very creditable record of 9823—497—Jr2—HIR—710. She is sired by McDonald Farms Prophet that now has 11 A. R. daughters and one P. R. son, two of his daughters have made over 600 lbs. of fat as two-year-olds and most of the others have made over 500 lbs. as two-year-olds. "Prophet" is by Foremost Prediction with 101 A. R. daughters and 78 P. R. sons, with 10 of his daughters classifying Excellent.

Prophet's dam is Maple Lane Africander's Lass with 12869 lbs. of milk and 804 lbs. of fat in class AA, a daughter of Saugerties Africander and out of a former Class Leader, Maple Lane Monarch's Jacquelin with 14725 lbs. of milk and 794 lbs. of fat Sr2—365.

On the dam's side "Pauline" is out of Elmcrest Grey Pauline with 14260 lbs. of milk and 724 lbs. of fat in class GG, classified Very Good '47, and Desirable '49. She is by Gayhead's Lord Grey with four A. R. daughters and one P. R. son, one of his daughters Lucretia of Elmcrest Farms made 18321—870—Jr4—365 and 14610—703—5yrs—305C. Pauline's maternal granddam is Paulie of Flint Hill with the following official records: 12541—618—EE, 15043—679—C, 17096—832—A, 16268—775—6yrs—365, and 14826—679—8yrs—365. "Paulie" is a daughter of Gayhead's Lord Henry, A. R., and out of Honeysuckle of Flint Hill with 13817—667—A—1095, classified Very Good '47.

Albert Burger is a great lover of his small herd of registered Guernseys and handled "Pauline" just like the balance of the herd, feeding her all the choice alfalfa hay she could consume with a low protein grain ration that was coarsely ground or rolled. He states that she is one of the most understanding cows he ever owned, almost human in her actions, regarding her feed and habit for regular care and milking.

Mr. and Mrs. Burger have owned and worked with cows since they were married in 1916, and at times, with their eight children, have milked as many as 120 head. In the later years Mr. Burger has kept a small select herd of Guernseys and has developed some outstanding animals. Because of poor health at the present time he may be forced to sell some of his herd. "Pauline" has been consigned to the Western Guernsey Classic and before this is published will have a new owner.

Sire: McDonald Farms Prophet 333442.
Dam: Elmcrest Grey Pauline 752822.
Owner: Albert Burger, Turlock, Calif.
Born: May 5, 1947. Calved: Jan. 31, 1950.
Served: May 10, 1950. Calved: Feb. 23, 1951.
Supervised by University of California, Davis, Calif.
Carried calf 208 days during test.
2 milkings daily—Total Milkings 610.

1950	Milk Lbs.	Butter Fat %	Butter Fat Lbs.
Feb. 3	1311.9	5.20	68.22
Mar.	1650.1	5.20	85.81
Apr.	1552.6	4.93	76.54
May	1426.5	4.60	65.62
June	1344.0	5.40	72.58
July	1299.2	4.90	63.66
Aug.	1200.6	5.30	63.63
Sept.	1074.9	5.20	55.89
Oct.	1024.1	5.49	56.22
Nov.	874.4	5.35	46.78
Dec. 4	112.2	5.35	6.00
TOTAL	12870	5.13	660

Kilmac Leader's Dot 879971, Reentry 94653

8th Sr4—365C—3x

BY completing a record of 19458 lbs. of milk and 963 lbs. of fat, and by meeting the calving requirements, Kilmac Leader's Dot becomes a class leader taking 8th place in the Senior 4-year group.

Kilmac Leader's Dot's sire is a son of the great cow, Kilmac Royal's Leda, that has three class leading records, 15924—904—Jr3—HIR, 16664—929—Sr4—HIR (976), and 18598—1014—7yrs—HIR.

The "Leda" family at Kilmac Farm have produced a number of high records. Four daughters of the "Leda" cow are A. R., including Kilmac Princess Pat, 15376—861—AHI—1095; Kilmac Lady Carroll, 12792—624—Jr4 and Kilmac Royal's Leda 3d, 12836—795—Jr3—365C.

Several granddaughters have also made records, among them being Kilmac Brier Rose 2d, 15405—766—Jr3—365C; Kilmac Leader's Vangeline, 11949—604—Sr2—365C; Kilmac Peerless Symphony, 15031—786—Sr3—365, and Kilmac Peerless Lucky, 14572—690—Sr2—365.

On the dam's side, "Dot" also traces to high production. Her dam, Kilmac Dot 2d, has a record of 12989 lbs. of milk and 648 lbs. of fat in class CHI, 921 milkings. The next dam made 15712 lbs. of milk and 742 lbs. of fat, Sr4—HIR, eighth place when made.

Dot's maternal grandsire, Kilmac Prince Pat, was a son of Royal Princess Pat, 12109—719—GG, by an inbred son of Blanchette's Butterfat.

Gerald McMurtrie cared for "Dot" during her year under test. He has been the test milker at Kilmac for a number of years, during which time several class leading records have been completed.

The new class leader is in the herd at Kilmac Farm, Flanders, N. J., that is owned by D. W. K. Peacock.

Sire: Kilmac Leader 295264
Dam: Kilmac Dot 2d 638523.
Owner: D. W. K. Peacock, Flanders, N. J.
Born: Dec. 29, 1944. Calved: Nov. 24, 1949.
Served: April 26, 1950. Calved: Feb. 4, 1951.
Supervised by New Jersey State College, New Brunswick, N. J.
Carried calf 218 days during test.
3 milkings daily—Total milkings 1091.

1949	Milk Lbs.	Butter Fat %	Butter Fat Lbs.
Dec. 1	1921.0	4.58	87.98
Jan. 1950	2078.3	4.59	95.39
Feb.	1824.9	4.49	81.94
Mar.	2001.8	4.47	89.48
Apr.	1815.5	5.57	101.12
May	1859.3	4.97	92.41
June	1557.4	4.63	72.11
July	1419.5	5.54	78.64
Aug.	1584.8	5.02	79.56
Sept.	1343.2	5.08	68.23
Oct.	1146.5	5.67	65.01
Nov. 30	906.7	5.67	51.41
TOTAL	19458	4.95	963

B. H. H. Valor's Wanda 1158839, A. R. 115147

9th Jr2—305C—2x

In 1945, Black Hole Hollow Farms, South Arlington, Vt., purchased 17 head of yearlings and a young bull. From this original foundation 12 of the 17 are in the herd. They are a nice lot and will have an important bearing on the future of this herd.

Already this farm, under the capable hands of Paul Dreher, manager, is making some outstanding records.

One of the best records to date was made by B. H. H. Valor's Wanda when she completed her Jr2 record on October 25, for a new Class Leader in this division. She produced 13005—620—Jr2—305C—2x.

Wanda's sire, Foremost Royal Valor 14th, has five daughters in milk. Two of the five have made State records. Mr. Dreher reported he had 17 daughters in the herd coming into milk.

Wanda's dam, Whimsy Warwick's Woodbine, was purchased from Harlan Miller in Arlington, Vt. She is a granddaughter of Whimsy May Day, State Champion three times and Class Leader twice. Woodbine's record is 10655—622—Sr4—305C—2x.

In making this new Class Leader record, Mr. Dreher stated that "Wanda" was a consistent producer throughout her lactation. Her high month was 1420 pounds with 67 pounds of butterfat and she was milking 32 pounds when she was dried off. Throughout her lactation she was machine milked and cared for by Mr. Dreher.

To follow this Foremost sire that is doing such a good job, Mr. Dreher has just started using B. H. H. Valor's Majesty, he by "14th" out of Poniton Maxim's May, 1949 production champion and winner of the Red Echo Farm AAA Class Trophy with 557 pounds of fat, Jr3—305—2x. May's sire is Fairlawn Maxim's Galaxy. She is also holder of a State record, 643—Jr4—305—2x and expects to finish her present lactation with about 700 pounds as a 5-year-old on 2x.

This young sire was selected not only on the basis of his dam's performance but also on the performance of three sisters in the herd, Poniton Poetess, State Champion, Sr3, Poniton Penelope, 746—Sr4—365—2x, and Poniton Pal, 527—Sr3—305—2x. Also in heavy use at the farm is Flying Horse Clarinet General, he by Flying Horse Clara's Melody, National Class Leader, Jr2.

The entire herd is milked twice a day under the careful management of Mr. Dreher.

Sire: Foremost Royal Valor 14th 373823.
Dam: Whimsy Warwick's Woodbine 870149.
Owner: Black Hole Hollow Farms, South Arlington, Vt.
Born: June 25, 1947. Calved: Dec. 11, 1949.
Served: May 3, 1950. Calved: Feb. 10, 1951.
Supervised by University of Vermont, Burlington, Vt.
Carried calf 175 days during test.
2 milkings daily—Total milkings 610.

1949	Milk Lbs.	Butter Fat %	Butter Fat Lbs.
Dec. 25	251.8	5.45	13.72
Jan. 1950	1375.6	4.48	61.63
Feb.	1318.0	4.90	64.58
Mar.	1419.5	4.74	67.28
Apr.	1358.9	4.78	64.96
May	1373.5	4.65	63.87
June	1327.5	4.67	61.99
July	1330.0	4.26	56.66
Aug.	1250.9	5.00	62.55
Sept.	1154.1	5.15	59.44
Oct. 25	845.9	5.15	43.56
Total	13005	4.77	620

Arizona Farms Carrie 2d 987414, H. I. 38926

9th Jr3—305C—3x

Arizona Farms Carrie 2d completed a 305-day record on November 4, 1950 of 13393 pounds of milk and 665 pounds of butter fat as a junior three-year-old. This record was started on January 3, and just two months and two weeks later she classified Excellent. Her classification as a junior two-year-old was Very Good, and her Herd Improvement Record at that age was 10028 pounds of milk and 421 pounds of butter fat in 282 days, or on 564 milkings. Just the day after she completed her record she weighed 1,480 pounds.

"Carrie 2d," was bred by Henderson Stockton of Phoenix, Arizona. Since finishing her record she has been purchased by J. J. Rascob, Jr. Tucson, Ariz. Checking the State Champion cards for the State of Arizona, it would appear that she is the first Class Leader for the state. Her sire, Mabeth's Hero of Arizona Farms, now in service at the Stockton Ranch, is out of a great cow family, five generations bred by Mr. Strockton. Hero's dam, Arizona Farms Mabeth, born in October, 1942, is now on test and in the first 194 days has produced 9649 pounds of milk and 488 pounds of fat. Her maternal sister, Arizona Farms Mabess 2d, has finished a pending record of 15331 pounds of milk and 781 pounds of fat, Jr4—365. Mabeth's dam, Arizona Farms Mabess, in 1942, class FF, produced 9259 pounds of milk and 512 pounds of fat. A paternal sister of Hero's dam, Arizona Farms Lass, has just completed the highest Arizona record of any six-year-old cow in the 365C division with 13624 pounds of milk and 659 pounds of fat, in 730 milkings.

In 1949, Mabeth's Hero was Senior and Grand Champion at the Los Angeles County Fair at Pomona, Calif., and the Arizona State Fair at Phoenix. In 1950 he placed fifth in the Aged Bull class of thirteen entries at the Dairy Cattle Congress, Waterloo, Iowa. There are 25 of his daughters in the herd, "Carrie 2d" being the eldest. Since "Hero" was out of the herd on lease for two years, more of his daughters are youngsters.

On the dam's side of this new Class Leader, there is also good reason for her to have made her present record. She is the only daughter of Arizona Farms Carrie that in 1936 made a Class DD record of 11534 pounds of milk and 549 pounds of butter fat, coming back in 1942 with a Class A record of 15642 pounds of milk and 692 pounds of fat. Her full sister has 569 pounds of butter fat in Class A. They were sired by Rippling Ruby's Governor, that has 10 A. R. daughters and seven P. R. sons, he a son of Governor of Rosemoor, by Imp. Governor of Sulphur Springs. Old Carrie's dam was Imp. Christine's Valentine of Osceola, imported from the Island of Guernsey. Mr. Stockton, 20 years ago, put her on test and she made 10639 pounds of milk and 479 pounds of fat in Class C.

One of the unusual features of the Stockton herd is the fact that more

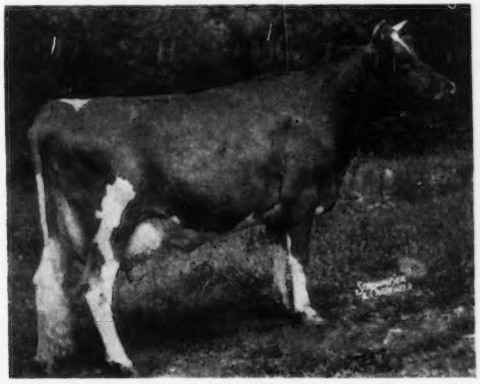

B. H. H. Valor's Wanda

Arizona Farms Carrie 2d

good cows of Henderson Stockton's breeding are found in other herds than in his own. He has always made it a point to help start other Guernsey breeders in the building of their herds. Nearly every herd in the state can show a good foundation animal that was bred by Mr. Stockton.

Carrie 2d's daughter and son, both inbred and sired by Mabeth's Hero of Arizona Farms, are fine individuals, the daughter being first prize Junior Calf at the Arizona State Fair in 1949.

During the present lactation "Carrie 2d" was bred to Sterlingold Lord Emory, a son of Sterlingold Melinda's Majesty and out of Sterlingold Phoebe. She was milked throughout her record by John Felts, all milking by hand. She had access to all the good alfalfa hay she would eat. She always has a good appetite, never missing a feeding.

Sire: Mabeth's Hero of Arizona Farms 394819.
Dam: Arizona Farm's Carrie 439990.
Owner: Henderson Stockton, Phoenix, Ariz.
Born: Aug. 5, 1946. Calved: Dec. 25, 1949.
Served: May 4, 1950. Calved: Feb. 6, 1951.
Supervised by University of Arizona, Tucson, Ariz.
Carried calf 183 days during test.
3 milkings daily—Total milkings 915.

1950	Milk Lbs.	Butter Fat %	Butter Fat Lbs.
Jan. 3	1548.0	3.97	61.46
Feb.	1467.2	3.99	58.54
Mar.	1595.8	4.59	73.25
Apr.	1472.8	4.00	58.91
May	1434.6	5.23	75.03
June	1343.3	5.84	78.45
July	1184.6	5.43	64.32
Aug.	1084.9	5.76	62.49
Sept.	1053.1	5.70	60.03
Oct.	1104.0	6.03	66.57
Nov. 3	104.8	6.03	6.32
TOTAL	13393	4.97	665

Mt. Fair Mistress Nobella 1049101, H. I. 43706

6th Sr2—HIR—365—2x

A DAIRY and poultry enterprise—a combination which goes well together here in the northeast—plays an important part at the Mount Fair Farm, Watertown, Conn., owned by S. McLean Buckingham. During this past year, 45 head of registered Guernsey cows averaged 10428 lbs. of milk and 510 lbs. of fat, DHIA, under the care and management of John R. Bromley, herd foreman.

One of the stars in the herd, and a new class leader, is Mt. Fair Mistress Nobella, that finished her record of 15658 lbs. of milk and 687 lbs. of fat Sr2—HIR—365—2x in sixth place. "Mistress Nobella" was bred and is owned by Mr. Buckingham who has been breeding Guernseys for 30 years. This record was made under good working conditions, without any special care or treatment, and after having freshened with twins. "Nobella," along with the other animals in the herd, was fed three to one feed ration with excellent quality roughage. According to Mr. Buckingham, the hay drier installed on the farm made it possible for them to feed the best quality hay ever fed on the farm. Her high month in the lactation came in April when she made 1470 lbs. of milk and 63 lbs. of fat, and throughout her lactation averaged 42.7 lbs. of fat testing 4.45 per cent.

The new class leader was sired by Biscoe Heartsease Master, that has eight A. R. daughters and is a son of Primrose's Heartsease with six P. R. sons and 38 A. R. daughters. Primrose's Heartsease had two class leading daughters, Biscoe Heartsease Betty, with 14965—752—Sr3—305C—2x, and Biscoe Clarabelle Lenfestey, with 14943—727—305C—Sr3—2x. Biscoe Heartsease Master was out of Biscoe Matilda that produced 12020—686—F.

The dam of Mt. Fair Mistress Nobella is Nobella of Mt. Fair with 10902—444—EE. She, in turn, was by Folly Girl's Monarch of Mt. Fair, a son of Hilltop Que Vive King.

As mentioned before, the poultry enterprise is one which Mr. Buckingham is also proud of. Rhode Island Red and Barred Rock chickens are bred under the ROP program. In 1949, out of two flocks, Mr. Buckingham had the second highest in each breed for the nation. He also had the Barred Rock Hen-of-the-year, at the Nepco Exposition last fall at Harrisburg, Pa. Mr. Buckingham further stated that she was the high hen in all contests for 1950.

Mr. Buckingham and his foreman are to be commended on the job they are doing in breeding and developing Guernsey cattle and poultry.

Sire: Biscoe Heartsease Master 307239
Dam: Nobella of Mt. Fair 751136.
Breeder: S. McLean Buckingham, Watertown, Conn.
Owner: S. McLean Buckingham, Watertown, Conn.
Born: April 11, 1947. Calved: Dec. 24, 1949.
Supervised by University of Connecticut, Storrs, Conn.
2 Milkings Daily. Total Milkings: 730.
Began Test: Dec. 27, 1949. Finished: Dec. 26, 1950.

	Milk	Butter Fat		Days On Test
Record:	15658	4.3	687	365

Ideal's L. D.'s Cloe 1166620, A. R. 115495

10th Jr2—365—3x

ANOTHER Lettie's Duke's daughter does it! Ideal's L. D.'s Cloe, producing 15881 lbs. of milk and 823 lbs. of fat, just makes a class leader listing in 10th place as a Jr2—365—3x. This makes the 22nd daughter of Ideal's Lettie's Duke to go over the 800 pound mark. Of these 22, seven are

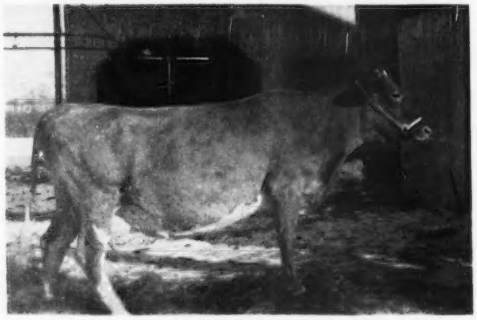

Mt. Fair Mistress Nobella

over 900 and two over 1000 lbs. Recognizing the fact that this bull is still in service at Ideal Farms, and that he has a number of daughters coming on, it takes little imagination to visualize the eventual record-making achievements that will be accomplished. Lettie's Duke is a son of Florham Grand Duke, 11 A. R. daughters, and is out of Pleasant Plains Lettie, 14521—721—C.

The dam of the new class leader was purchased from Chester Burkey, Wooster, Ohio, and she is known as Triumph's Cloe of Maple Grove, 18921—832—Sr4—365—3x, 19163—872—7yrs—365—3x, and 20543—970—8yrs—365C—3x. This cow, in addition to being the dam of the new class leader, has two promising daughters by Ideal's Beacon that are not yet fresh.

Fairlawn Actor's Rose King is the sire to which the new class leader was in calf to throughout the record. At the start of the record she dropped a heifer calf, now in the Sussex County herd, by Ideal's Mainstay. Harry DeMott was the milker and feeder of this cow throughout her record.

In going back over the 1950 Journals one will find that there were 11 class leaders reported from Ideal Farms. This accomplishment, coupled with a glance at records forthcoming, is an indication that 1951 will be an even more productive year for Jacob Tanis and Sons, owners, and William Auld, herdsman, of this New Jersey breeding establishment at Augusta.

Sire: Ideal's Lettie's Duke 250879.
Dam: Triumph's Cloe of Maple Grove 680670.
Owner: Jacob Tanis, Augusta, N. J.
Born: June 9, 1947. Calved: Nov. 4, 1949.
Served: May 20, 1950.
Supervised by New Jersey State College, New Brunswick, N. J.
Carried calf 177 days during test.
3 milkings daily—Total milkings 1095.

1949	Milk Lbs.	Butter Fat %	Butter Fat Lbs.
Nov. 14	669.0	4.97	33.25
Dec.	1307.2	4.97	64.97
Jan. 1950	1335.2	4.61	61.55
Feb.	1202.2	5.18	62.27
Mar.	1318.2	5.26	69.34
Apr.	1292.7	5.20	67.22
May	1357.5	5.23	71.00
June	1361.8	5.21	70.95
July	1465.2	5.14	75.31
Aug.	1433.3	4.98	71.38
Sept.	1314.5	5.61	73.74
Oct.	1288.6	5.63	72.55
Nov. 13	535.6	5.64	30.21
Total	15881	5.18	823

Stomally Guernsey Dispersal

The Stomally Guernsey Dispersal, with added consignments, was held at the Lancaster, Pa., Sales Pavilion on March 1. Fifty-six pure breds and two grades went through the ring, the pure breds averaging $367.32. The sale prices were particularly strong, since approximately half of the Stomally herd consisted of open heifers and the average for the 42 head of $361.31 clearly indicates that these cattle were highly appreciated.

Top in the sale was King's Merit at $1,000. "Merit" is a vaccinated seven-year-old cow, just fresh, milking 60 lbs. a day, a daughter of Spar Hill King of White Plains. Her highest CTA record to date has been 13328—635 in 305 days. Her three daughters and one granddaughter sold for a total of $1,490. This cow was purchased by Dr. S. H. Ensminger of York, contending bidder being Codorun Farms, York, which was represented by the manager, Wilbur Wright. Mr. Wright was not to be denied some of the tops. He bought two head at $750 each these being second high priced animals in the sale. Both were extremely typy, and heavy milkers.

Although spring is nearly at hand, fresh cows and heifers held up in price as well as they have done in the past six months. Twenty-four head, almost half, brought $400 or over, while 11 head sold for $500 or better.

High buyer was Mrs. A. V. Keene, Middletown, Del., who bought four head for $1,940. Second high was Codorun Farms that averaged $750 for two head, followed closely by Dale D. Kilgore who spent $1,495 to buy three of the many good ones at the sale.

The bull market was weak, but three nicely bred bulls were offered. Top price was obtained by Grayce Farms for Grayce Farms Glamour at $235, followed by Maywood Conqueror's Piper at $220, consigned by Maywood Farms, and Rappahannock's Lucky Strike, consigned by Rappahannock Farms, at $190.

The sale was managed by the Pennsylvania G. B. A., William H. Juzi, field secretary, reading the pedigrees. Dupes and Hess, Elizabethtown, were the auctioneers, assisted in the ring by fieldmen of the Association.

Following is the sales list:

Carter Bache, Stillwater, Pa.	
Eiletta's Dawn of Stomally	$500
J. Lewis Beck, Holtwood, Pa.	
Merits Fern of Stomally	450
A. L. L. and Grace S. Bell, Scarlets Mill, Pa.	
Stomally's Abby Hope	300
Dr. K. L. Benfer, York, Pa.	
Amy's Ella of Stomally	290
Stomally Estella's Holly	275
Stomally Flavia's Heather	245
Stomally Polly's Jacque	225
James Blouch, Jonestown, Pa.	
Stomally Gwendolyn's Ruth	150
Amos S. Brandt, Annville, Pa.	
Stomally's Polly's Gloria	245
Forge Hill Marq Colleen & Calf	360
Paul J. Brendlinger, Frederick, Pa.	
Stomally Dawn's Gail	420
J. Andrew Burkins, Drumore, Pa.	
Broadwater Anna	400
Codorun Farms, York, Pa.	
Stomally Amy's Felicia	750
Pride's Carol of Stomally	750
Wm. R. Crawford, Kirkwood, Pa.	
Rappahannock's Lucky Strike (Bull)	195
Dr. S. H. Ensminger, York, Pa.	
King's Merit	1,000
Fickes Bros., Newville, Pa.	
Stomally Stella's Gwendolyn	550
Stomally Dolly's Hebe	350
Wayne B. Fritz, Orangeville, Pa.	
Stella's Dinah of Stomally	470
Royal Victory's Pansy of Duke	320
John B. Gehman, Barto, Pa.	
Maywood Conqueror's Piper (Bull)	220
John H. Graybill, Lancaster, Pa.	
Stomally Amy's Hester	265
Donald M. Hastings, Kirkwood, Pa.	
Stomally Celia's Janet	215
W. Elliott Jones, Cochranville, Pa.	
Astralina's Dolly of Stomally	340
Mrs. A. V. Keene, Middletown, Del.	
Adeline's Claire of Stomally	400
Maple Lane Elegance	510
Green Bank Supreme Amy	590
Stomally Dinah's Faustina	440
Dale D. Kilgore, Woodbine, Pa.	
Grayce Farms Francesco	510
Abby's Daisy of Stomally	505
Amanda's Faith of Stomally	480
Robert L. Koons, Waynesboro, Pa.	
Betty Lanna's Lassie	430
G. E. Kulp, Manheim, Pa.	
Forceful's Polly of Long View	250
J. Percey Martin & Son, Holtwood, Pa.	
Abby's Celia of Stomally	530
Calvin B. Mauser, Elizabethville, Pa.	
Maywood Morianna	580
Ross E. McCauley & Son, Quarryville, Pa.	
Stomally Emma's Hedwig	230
Stomally Ella's Janice	190
Stomally Fern's Jane	210
Stomally Dawn's Harriet	265
Stomally Polly's Helen	255
Helen B. Moffett, Chester Springs, Pa.	
Claire's Fanny of Stomally	410
Stomally Yarico Flora	470
H. D. Mummey & Sons, Sunbury, Pa.	
Stomally Fanny's Sarah	65
Walter M. Phillips, New Hope, Pa.	
Stomally Gail's Phoebe	185
Stomally Gerry's Mary	180
Stomally Betsy's Honoria	310
Wilbur Pollach, Quarryville, Pa.	
Stomally Elegance Freda	490
Norman Reifsnyder, Bernville, Pa.	
Stomally Merit's Hedy	350
Rutter Bros., York, Pa.	
Stomally Felicia's Hannah	260
Christ W. Sauder, Marvon, Pa.	
Maywood C. Jackie	410
A. H. Shaub, New Freedom, Pa.	
Stomally Merit's Jeanne	280
Harvey Shortlidge, Jr., West Grove, Pa.	
Grayce Farms Glamour (Bull)	235
Eby E. Stoltzfus, Gap, Pa.	
Elegance's Emma of Stomally	290
Stephen C. Vaughn, Harbeson, Del.	
Lauxmont Steadfast Volupte	415
Harvey Weire, Mt. Wolf, Pa.	
Royal Lizzie of Kish	310
Serene Witmer, Dalmatia, Pa.	
Duke's Goldie	250

Guernsey Bull Sale at Turlock

By Frank A. Loughary

Twenty head of young registered Guernsey bulls sold at auction on March 3, at the Turlock Fairgrounds, Turlock, Calif., for an average of $341.25. The bulls were selected by a committee from the Merced G. B. A., who sponsored the sale, and were chosen from dams with over 500 pounds of fat.

Although many bargains went to new breeders and commercial dairy-

men, this first Guernsey Bull Sale was considered a successful venture, according to Harley Hurlbut, president of the Merced G. B. A.

Bob Stanley of Paramount, was auctioneer of the sale and C. W. Robinson read the pedigrees.

Following is the sales list:

Fred Anderson, Fresno, Calif.	
Treenol's Leader's Lad	$180
Hastro Jack's Firecracker	180
Virviga Dora's Hopeful	295
Morning Side Farm's Butter Lad	210
Fresno Chief Levity Butterboy	360
Joe A. Brazil, Gustine, Calif.	
Kenholme's Valor	435
Donald R. Breazeale, Modesto, Calif.	
Muscio Ambler's Classy Boy	305
Howard Farnsworth, Planada, Calif.	
Elm Lane Apis	1,100
J. F. and A. E. Gilbert, Merced, Calif.	
Kenholme's Prince James	350
N. S. Horton, Kingsburg, Calif.	
Dorella Archer's Dolphin	510
Walter Kling, Chowchilla, Calif.	
Gladray Edna's Jon	185
Dusty Lane Rudy's Major	17
J. P. Koller, Fresno, Calif.	
Modelgor Nina's Admiral	270
K T R B Broadcasting, Inc., Modesto, Calif.	
Sana Souci Captain	385
Vernon Maclusi, Modesto, Calif.	
Name Unknown	185
Casa Loma Jewell's Ernie	175
Modelgor Melba's Admiral	310
Gladys and P. Mitchell, Turlock, Calif.	
Krum's Gordie's Contender's Steadfast	610
Frank Sequeira, Modesto, Calif.	
Goldkist BB's Benny	285
Reynold Thompson, Fresno, Calif.	
Krum's Contender's Roy	325

Fresno Association Meets

THE Fresno G. B. A. held a special meeting on February 19 at Fresno, Calif., to welcome L. V. Wilson, official classifier, and L. R. Lounsbury of the Journal. Mr. Wilson gave an excellent talk and stated that his greatest desire in his present position was to do a job that would do the most good for Guernsey breeders in this country. He stated that classification was a means to an end, and that end was better breeding and better livestock. In the true sense, the results of classification should stimulate people to breed better cattle.

Elmer Meadows, field representative for the west coast, spoke on the sales, and C. W. (Jack) Robinson paid a great tribute to The American Guernsey Cattle Club. Wm. Hanson, assemblyman from the 35th District of the Legislature, said that he started with four old cows in 1927 and 1928 and had bred a herd of Guernseys and that his main business was his Guernsey interest. Others to speak included Robert Silkert, agricultural teacher, Wallace Erickson, from Radio KFRE, and John Suglian.

New State Champions

ARIZONA

Jr3 305C 2x — Riverview's Dutchess Irene 965235, 9654 pounds milk, 469 pounds butter fat, (605 T. M.). Breeder, George M. Dynes, Mount Vernon, Wash. Owner, W. T. McClelland & Son, Tucson.

Jr4 305C 3x — Gaylord Moonlight's Twinkle 923960, 10908 pounds milk, 438 pounds butter fat, (611 T. M.). Breeder, E. K. Gaylord, Oklahoma City, Okla. Owner, J. J. Raskob, Jr., Tucson.

Jr3 305C 3x — Arizona Farm's Carrie 2d 987414, 13393 pounds milk, 665 pounds butter fat, (915 T. M.). Breeder and owner, Henderson Stockton, Phoenix.

Jr4 HIR — Kerndale Darby's Milly 923240, 11536 pounds milk, 569 pounds butter fat, (674 T. M.). Breeder, Kern County Union High School, Bakersfield, Calif. Owner, William J. Rasmussen, Glendale.

COLORADO

Sr2 365C — Interlochs Romeo's Feva 1097377, 9613 pounds milk, 499 pounds butter fat, (1049 T. M.). Breeder and owner, Vernon Ashbrook, Pueblo.

7yrs 305C 3x — Duchess of John Potts Farm 824546, 12196, pounds milk, 573 pounds butter fat (915 T. M.). Breeder, John Potts, Norman, Okla. Owner, Burl O. Caffey, Pueblo.

IDAHO

Sr2 305C 2x — Aldahome Pat's Patricia 1020799, 10145 pounds milk, 543 pounds butter fat (610 T. M.). Breeder and owner, A. L. Reeb, Meridian.

KENTUCKY

Jr4 305C 3x — Sunny View Maxim's Daisy May 917378, 8889 pounds milk, 446 pounds butter fat (619 T. M.). Breeder, J. A. Ford, Owensboro. Owner, Claude B. Newman, Stanley.

MARYLAND

Sr3 305C 3x — Willowmere St. Brenda 952034, 14365 pounds milk, 653 pounds butter fat (914 T. M.). Breeder, B. F. Salsbury, Fairfax, Va. Owner, L. M. Buck, Baldwin.

MINNESOTA

Jr2 305C 3x — Boulder Bridge Wood Nymph 1124100, 10500 pounds milk, 546 pounds butter fat (913 T. M.). Breeder and owner, Boulder Bridge Farm Company, Excelsior.

Jr2 HIR — Highlands' Marilee's Mary 1207716, 12548 pounds milk, 632 pounds butter fat (730 T. M.). Breeder, W. R. Adams, Mankato. Owner, C. N. Adams & Sons, Mankato.

NORTH CAROLINA

Sr4 HIR — Valor's Maxim's Maiden 857757, 12440 pounds milk, 584 pounds butter fat (676 T. M.). Breeder, O. F. Patterson, Sanford. Owner, Ward Snarr, Siler City.

OREGON

Sr4 HIR — Middale Pride's Nanette 922600, 13056 pounds milk, 684 pounds butter fat (730 T. M.). Breeder, Arthur S. Moulton, Ridgefield, Wash. Owner, Aline Mann & Helen R. Nelson, Medford.

RHODE ISLAND

Jr2 305C 3x — Bailiwick Gentle Salina 1064497, 8954 pounds milk, 377 pounds butter fat (915 T. M.). Breeder and owner, Stanley & Margaret F. Clarke, Portsmouth.

Jr2 HIR — Ashton-Keynes Bertha B. 1071573, 9859 pounds milk, 481 pounds butter fat (612 T. M.). Breeder and owner, R. S. & C. R. Richmond, Little Compton.

SOUTH CAROLINA

Sr4 305C 2x — Brays Island Etta 885757, 8561 pounds milk, 531 pounds butter fat (610 T. M.). Breeder, F. B. Davis, Jr., Yemassee. Owner, Brays Island Plantation, Inc., Yemassee.

Sr3 305C 2x — Brays Island Emory's Fawn 926240, 10373 pounds milk, 556 pounds butter fat, (605 T. M.). Breeder, A. L. Brown, Concord, N. C. Owner, Brays Island Plantation, Inc., Yemassee.

VERMONT

Jr2 305C 2x — B. H. H. Valor's Wanda 1158839, 13005 pounds milk, 620 pounds butter fat (610 T. M.). Breeder, Barclay K. Douglas, South Arlington. Owner, Black Hole Hollow Farms, South Arlington.

VIRGINIA

5yrs 305C 3x — Resolute's Maxim's Queen 871468, 12225 pounds milk, 632 pounds butter fat (915 T. M.). Breeder, H. E. Boswell, Burkeville. Owner, W. H. Scott & Gordon W. Bridges, Franklin.

WASHINGTON

Jr4 HIR — Caliph's Bell Mollie 1022910, 12193 pounds milk, 644 pounds butter fat (730 T. M.). Breeder and owner, William G. Reed, Sequim.

Daniel G. Tenney

DANIEL G. TENNEY died at the age of 83 on March 12. He was buried at his old home in Methuen, Mass. At the time of his death he was a trustee of the Bowery Savings Bank and a member of many organizations and clubs in and around New York City. Mr. Tenney is survived by his widow, the former Marguerite Sedgwick Smith of Chicago; two sons, Charles H. and Daniel G., Jr.; a daughter, Mrs. Tenney Browne, and 12 grandchildren.

Daniel G. Tenney

In reporting his death, the New York Times states, "One of Mr. Tenney's interests had been pure bred Guernsey cattle." This, indeed, was of near paramount interest to Mr. Tenney. He was well-known in the eastern section of America and his Guernseys are known from coast to coast. Many show winners, production winners and sires have come from the herd at Rockingham Farm, Salem, N. H.

During his lifetime, Mr. Tenney registered 390 females and 330 bulls. He joined The American Guernsey Cattle Club on October 4, 1921, and took a great interest in Club affairs. Among outstanding achievements during his many years with Guernseys was the development of the sire, Langwater Holliston. "Holliston" was purchased by Mr. Tenney's father, C. H. Tenney, from F. Lothrop Ames of Langwater Farm in 1914, but was not transfered to Mr. Tenney until January 8, 1915. He owned the bull until 1919, when at his death his son, Daniel G. Tenney, took over the herd of 14 females and two bulls. From then on Rockingham Farm became a breeding institution that was heard from.

Mr. Tenney had six foundation cows upon which to build his herd. They included, Imp. Starlight of the Fontaines, Imp. Choisie de la Touraine, Imp. Belle of Rockingham, Hollyhock of Rockingham, Imp. Gay Sumac and Florham Daphne. These six cows produced some 60 progeny. Other animals were added from time to time, including Imp. Charmeuse of Ponchez, purchased after she made 19158 lbs. of milk and 1057 lbs. of fat in class A—the only imported cow to make a 1000-lb. record. When she died, at 15 years of age, she had produced 12 calves, more than half of them at Rockingham Farm.

Langwater Holliston died at the age of 18 and has been rated an outstanding sire. Mr. Tenney and Charles Tisdale, his manager, were responsible for the making of this great bull. A granddaughter, Brilliant Lassie, on 12 continuous tests made 151782 lbs. of milk and 7770 lbs. of fat to become the world champion long distance producer. "Holliston" had two daughters and three granddaughters that held National production records. A daughter, Langwater Levity, and a granddaughter, Shuttlewick Levity, were grand champions at the National Dairy Show, and sold for a total of $40,500. His son, Rockingham Sailor Prince, and his double grandson, Rockingham Prince Hollistar, played an important part in the building of the Rockingham herd in recent years. He also had sons and grandsons in many herds throughout the country. "Holliston" was the sire of 56 A. R. daughters.

Among the well-known sires to carry Rockingham breeding was Foremost's Gay Lad, that was out of Rockingham Maid and was one of the foundation sires at Klondike Farm, Elkin, N. C. Another son of Rockingham Maid was May Royal's Holliston, owned at Tarbell Guernsey Farms, Smithville Flats, N. Y., that had 136 A. R. daughters and 26 P. R. sons. Another good record was made on the west coast by Holliston Royal of Rockingham at Brown Ranch, Capitola, Calif.

The influence of Rockingham cattle, bred and developed under the guidance of Daniel G. Tenney, will play an important part in the Guernsey breed for many generations. His passing is a great loss to his many Guernsey friends. The herd will be continued by his two sons and daughter.

Observations on Shipping Fever

(*Stinson, W. J.: Abstracted from Canadian Journal of Comparative Medicine 14:132, March, 1950.*)

THE vital importance of isolating new cattle, or cattle returned to the farm, for a period of at least 30 days before permitting them to mingle with the herd is clearly indicated in these observations on shipping fever. In two of the three outbreaks reported, the disease was detected after animals in the herd had been returned from local fairs. Sulfamethazine was outstandingly effective as medication in these out-breaks.

In one herd, only one animal—a 600-pound bull calf which was recently returned from a nearby fair—was affected. The calf showed typical symptoms of shipping fever, including a temperature of 107° F. It was given a single intravenous dose of 600 grains of sodium sulfamethazine which reduced the temperature to 101° F. within 24 hours. Recovery subsequently followed.

One outbreak occurred 10 days after two calves were returned from a fair. At this time evidence of disease in the herd was noted by the owner. Diagnoses revealed that six animals were showing symptoms of shipping fever and two were showing symptoms of acetonemia. The latter were given intravenous injections of dextrose and cobalt which helped effect their recovery. The animals with shipping fever received one grain of sodium sulfamethazine per pound of body weight and promptly recovered.

In another outbreak, both the intestinal and pneumonic forms of shipping fever were observed. Temperatures of all 20 animals in the herd were taken and found to range from 98° to 108° F. Sodium sulfamethazine was administered intravenously where its use was indicated with complete success.

The favorable results obtained seem to indicate that sodium sulfamethazine, administered intravenously, so that blood concentrations of the sulfa drug which are effective against disease-producing organisms are established immediately, is the drug of choice when animals are actutely ill and prompt action is needed. (Animals less acutely ill can be given sulfamethazine by mouth; or, the drug may be given by mouth as follow-up treatment, after injectable sulfamethazine if more than one treatment is required.)

LEDERLE NEWSLETTER

Chat . . .

In a recent classification, there was a bob-tailed cow, Brewster's Spot. The owner stated that the cow was bred by June Brewster of Buckeye, Ariz., who was the oldest breeder in the state, and that "Spot" as a calf was caught by a coyote. Mr. Brewster shot the coyote, and when he found the animal it had the other half of the cow's tail in its mouth. It hasn't hurt the production ability of "Spot," for she is a good producer.

Kansas Meeting

TWENTY-NINE members and nine visitors attended the annual meeting of the Kansas G. B. A. at Kansas State College, Manhattan, on January 30. President W. H. Bertholf and Secretary C. J. Graber presided at the meeting.

Included in the activities planned for the year will be the purchase of three rotating trophies to be awarded to the two high cows excelling by the greatest percentages the average of their class in HIR testing, and to the highest D. H. I. A. herd average. Five spring parish shows will be held, one on April 9 in the southeastern section; April 10, Kaw Valley; April 11, northeastern; April 12, central, and April 13, southern. A state type school will be held as well as a state sale at Hutchinson. Kansas breeders will make available $50 to match the $50 allowed by The American Guernsey Cattle Club to help finance junior members attending the National Dairy Show at Waterloo. A spring district meeting will be held the second week in January, 1952, to select directors for the annual meeting.

Following the business session, Robert D. Stewart, assistant secretary of The American Guernsey Cattle Club, gave an interesting discussion on Club activities. The main points of his discussion included the advantages and conveniences of the new office building; the importance of the promotion of GOLDEN GUERNSEY milk; the promotion of herd registrations; advantages of herd classification, and the correlation of classification and production.

TIM C. MAIN

Purebred Dairy Cattle Association Meets

BY CARMAN B. HILL

LEADERS from each of the five big dairy breeds forgot their friendly rivalries long enough to tackle their common problems at the annual meeting of The Purebred Dairy Cattle Association in Chicago on January 20. Junius S. Adams, president, gave a review of the year's highlights and concluded his speech powerfully with these words: "There is no 'greatest' breed of dairy cattle. *All* of them are great, and each of them is greatest for one reason or another."

Originally, the P. D. C. A. was established to unify some of the activities of the breed associations. Ayrshire, Brown Swiss, Guernsey, Jersey, and Holstein groups unified several phases of their important work. They have consolidated a judging score card, rules for testing, and rules for artificial insemination. Unification was only the beginning, for the work of the organization today involves almost everything that affects all the breeds of dairy cattle.

Foot and mouth disease, a killer to all cattle, has come dangerously close to American borders. Mexico had a horrible epidemic a few years ago and their livestock industry is still struggling for recovery. Our Federal Government, through its Department of Agriculture, gave consideration to a laboratory for studying the disease on Prudence Island in Narragansett Bay, Rhode Island. Aware of the dangers to the livestock industry, the dairy breeds vigorously opposed the appropriation of funds for the laboratory at this location last year. Secretary of Agriculture, Brannon, received a resolution passed at the last Annual Meeting of The American Guernsey Cattle Club recording its opposition to the proposed project.

The P. D. C. A. appointed a committee to work with the Bureau of Animal Industry and the Director of Marshall Plan Funds to secure the allocation of E. C. A. Counterpart Funds for expanding research on foot and Mouth Disease at the laboratory already established in England.

Increasing by amazing proportions is artificial breeding. As reported at the meeting, there were, on January 1, 1950, a total of 372,913 herds, consisting of 2,827,000 cows, enrolled in 1,459 artificial breeding associations in 47 states. In other words, 11 per cent of the milk cows in the United States are being bred artificially.

An 18 per cent increase in the number of herds and 17 per cent in number of cows over 1949 was shown. Leading states in number of cows bred artificially are Wisconsin, New York, Pennsylvania, Ohio and Iowa. Purebred association offices report that the number of animals registered, which resulted from artificial insemination is 15 per cent of all registrations, ranging from five per cent in one breed to more than 20 per cent in another breed.

This rapid growth of artificial breeding requires the breed associations to adjust their recording work to meet the new demands. Each breed, through the P. D. C. A. and by itself, is giving the best cooperation with all artificial breeding associations.

Growing also is the use of type classification. During 1950, the five dairy breeds classified 41,191 head. Jersey breeders lead with 15,273 animals classified, Holstein-Friesian followed closely with 14,615. Guernsey, Ayrshire, and Brown Swiss did 6,025, 3,928, and 1,350 head, respectively. Classification has declined gradually in yearly volume since 1947, but entire herds are not reclassified annually. However, today we have the largest number of living classified cattle in history.

Other action of the association involved reports on shows and fairs, production testing, breeding research, and ethics on sales.

Officers elected for the coming year are: C. M. Rodriquez, Cropseyville, New York, president; R. F. Loree, Florham Park, New Jersey, vice-president; and Fred S. Idtse, Beloit, Wis., secretary-treasurer.

Other delegates present and the breed they represented were: Ayrshire Breeders' Association, C. T. Conklin, Brandon, Vt., and Robert O. Blood, Concord, N. H.; Brown Swiss Cattle Breeders' Association of America, Paul B. Bennetch, Plainsboro, N. J.; The American Guernsey Cattle Club, Kent B. Hayes, Oklahoma City, Okla., Karl B. Musser, Peterborough, N. H., and R. D. Stewart, Peterborough, N. H.; Holstein-Friesian Association of America, H. W. Norton, Jr., Brattleboro, Vt., Thomas H. Benton, Blairstown, N. J., and T. Hobart McVay, Nickerson, Kan.; American Jersey Cattle Club, Floyd Johnston, Columbus, Ohio, and A. R. Camfield, Neosho, Mo.

Dutchess County Annual Meeting

BY JOSEPH PENDERGAST

"JUST about the best annual meeting we ever held" seemed to be the sentiment of over 50 members and friends who attended the annual meeting of the Dutchess County G. B. A. on February 22 at Millbrook Grange Hall, Millbrook, N. Y. Owen Boyd, president, called the meeting to order and thanked all who had helped to make 1950 a highly successful year for the association. Mr. Boyd briefly outlined what the association could do in interesting more breeders to become members this year. He then appointed William Hepburn, John Dorsey and Mr. Dedrick as a nominating committee for electing officers and directors. Edward Briggs, secretary-treasurer, read minutes of the last meeting and gave the treasurer's report.

The first business brought to the attention of the group was the question of dues. Members voted to keep

the dues the same as in the past, but expressed the feeling that a more concerted effort should be made to get members. Joseph Pendergast, field representative of The American Guernsey Cattle Club, outlined one plan the association might try this year, as he felt the association could increase membership by at least 50.

Hayden Tozier, of the Dutchess County 4-H Club, who has always given freely of his time at all functions of the association, reported on the new 4-H Club building constructed last year. It was voted to donate a Guernsey calf to the 4-H Club which will be awarded to the lucky ticket holder at the County Fair. Funds from this project will be used to help pay off the mortgage on the building.

The following officers were re-elected: Owen Boyd, president; George May, vice-president; and Edward Briggs, secretary-treasurer. The directors are as follows: one year, Edward Briggs, George May and Clifford Baright; two years, H. H. Tozier and Louis Fish, Jr.; and three years, Tom Prentice and John Dorsey.

William Hepburn, president of the Dutchess County Fair Society, announced that Murrey Wigsten will again be superintendent of the cattle show and Owen Boyd, superintendent of the Guernsey show at the Dutchess County Fair. Mr. Wigsten responded by saying he was well pleased with the Guernsey Show at the Fair last fall and thanked the breeders for their fine cooperation. Mr. Boyd expressed his thanks to the breeders for the great show of Guernseys and urged all to show again this year. He also stated he would like to see Dutchess County represented in the County Herd Class at the New York State Fair. A. L. Shepard, former Dutchess County Agricultural Agent and Director of the Fair Society, reported that $1,200 was alloted to the Guernsey Show in 1950 and that breeders took away $1,148 in prize money. Charles Moore, Langmore Farm, Troy, N. Y., who judged last year's fair, was present and congratulated the breeder's for bringing out top quality cattle in every class.

Following a most delicious roast beef dinner with all the fixings, the President called the meeting back to order and introduced Lloyd B. Wescott of Mulhocaway Farms, Clinton, N. J., chairman of the Advisory Council of GOLDEN GUERNSEY, INC. Mr. Wescott responded with an excellent talk on problems pertaining to the marketing of milk. He urged all breeders to work together. He stated that at present our position in the milk industry is the best it has ever been, with sales of GOLDEN GUERNSEY milk on the increase throughout the country.

Bill Brown of Brock Hall Company, spoke on the work his organization has done on color testing of milk. He said grass silage has helped as much as anything to improve the color of milk during barn season.

Others introduced and asked to say a few words were Joseph Pendergast, field representative of The American Guernsey Cattle Club; John Lyman, Middlefield, Conn., a member of the GOLDEN GUERNSEY Advisory Council; Richard Merritt, Farmington, Conn.; Harold Strickland, president of the Connecticut Association; Clair Sheldon, Cheshire, Conn., Connecticut GOLDEN GUERNSEY field representative; Maynard Abbott, of New York State GOLDEN GUERNSEY Cooperative, Inc.; and Dr. Kane, Veterinary in Dutchess County.

Arizona Field Day

THE breeders of Arizona held a field day and demonstration on February 13 at Lynndale Farms, owned by Lynn B. Hamilton, Phoenix. L. V. Wilson, official classifier, put on a judging as well as a classification demonstration. Mr. Wilson stated that he felt the basis of good breeding was the ability to study inheritance. He placed much stress on the building of good boned animals through feeding the needed elements to the soil.

In the judging contest, a class of heifers and a class of cows were judged. Several breeders, including Wm. J. Rasmussen, W. R. Van Sant, Wm. McNeil, Urial D. Asumendi, Jack Cartwright and John Whitlatch, an FFA boy, were called upon to give their reasons in the heifer class. One of the features of the field day was the attendance of some 250 FFA boys from nearby schools, in addition to some 50 or 60 breeders.

In the cow class, Professor Van Sant, Clyde Rowe and Mr. Carter gave reasons for their placings. Herd sires were shown at the close of the judging and included the senior herd sire, McDonald Farms S. Meldon, that was reserve senior and grand champion at the 1949 National Guernsey Show. Also, four of his sons of different ages were exhibited.

Randolph County, Ind., Banquet

BY R. L. HOLDEN

CLOSE to 290 Guernsey breeders, their wives, families and friends gathered at Saratoga, Ind., for the sixth annual banquet sponsored by the Randolph County G. B. A. on the evening of March 9. The participants included 36 Guernsey 4-H Club members from the county. The guests included breeders not only from Randolph County but also from Delaware, Jay and other counties of eastern Indiana and from Darke County, Ohio, together with a scattering of breeders of other breeds.

Stanley Mangas, Stanruth Farm, Union City, the retiring president and the newly elected vice-president, served as toastmaster. R. L. Holden, Guernsey fieldman, spoke briefly, while the speech of the evening was made by C. R. Huston, manager of Franchester Farms, Lyndhurst, Ohio, on the subject, "Picking Good Homes for Bulls." The newly elected president is Robert Holaday, Losantville, while the secretary-treasurer is Albert Wagner, Winchester.

Interesting music was furnished during the program by the Mitchell Trio, a brother and sister from Hagerstown, who sang and played, one the trumpet and the other the saxaphone, and two of their associates, one of whom played the accordian and the other accompanied at the piano. The program recognized financial assistance, both for the banquet and in donations supporting the Guernsey 4-H Club work. Cheese, coffee cream, butter, milk, tomato juice cocktail and ice cream were furnished through the courtesy of the following: Kraft Foods Company, Ridgeville; Henry Engle, Topview Farm, Winchester; Wayne Barton, Elm Spring Farm, Hollansburg, Ohio, and Willard Scott, the local D. H. I. A. supervisor; Stanruth Farm, Union City; Maxfield Farm, Shierwood Farm and Albert Wagner, Winchester; Campbell Soup Company, Saratoga, and Borden's Ice Cream Company, Dayton, Ohio.

Cash donations in support of 4-H Club work were acknowledged from The John Parent Company, the Red 73 Creamery Company, Union City; the Winchester Union Stock Yards, Goodrich Brothers and Bruce Maxwell Farm Equipment Store, Winchester; The Neff and Fry Company, Wayne Warren, the Farm Bureau and the Dolph Mills Elevator, Saratoga; the Nenstiel and Holloway Commission Company, Muncie, and Snow Hill Elevator, Snow Hill.

Applicants for Membership

THE following Guernsey breeders have applied for membership in The American Guernsey Cattle Club:

CONNECTICUT: George N. Miner, Lakeville, recommended by John D. Briscoe; S. E. Peckham, Newington, recommended by Richard H. Merritt.

DELAWARE: W. T. Knowles, Wilmington, recommended by Clarence Fraim and Daniel E. Harris.

OHIO: George T. Christopher, Tipp City, recommended by E. R. Kuck; A. L. Mellar, Chagrin Falls, recommended by Lloyd E. Ober.

Selective Service Deferment . . .

(*Continued from page 1029*)

(d) The removal of the registrant would cause a material loss of effectiveness in the farming operations.

2. Paragraph (b), of Section 1622.13, Selective Service Regulations, defines "production for the market" as follows:

"The production for market of a substantial quantity of agriculture commodities should be measured in terms of the average annual production per farm worker which is marketed from a local average farm of the type under consideration."

The following should *not* be considered as production for the market:

(a) Agricultural commodities for consumption by a registrant and his family.

(b) Agricultural commodities traded for subsistence purposes.

(c) Production not in excess of that required for the subsistence of the farm families living on the farm.

3. Section 1622.14, Selective Service Regulations, provides that agricultural deferment is limited to a period of one year or less. At the expiration of the period of time, or when the reasons for deferment no longer exist, the Local Board must reopen and consider anew the classification of the registrant. If the registrant is to be again classified in Class II-C, new evidence, meeting all of the conditions set forth in Section 1622.13, Selective Service Regulations, and which are outlined in Paragraphs 1 and 2 of this circular, must be submitted to the Local Board.

4. (a) The production of food is as important to the security of the United States as the production of military and naval equipment. The farmer does not have the advantages of industry in securing his labor and, consequently, it is vital to the nation that his work force be built up now. Experiences during World War II proved that the farmer in Virginia was not helped when agricultural deferments were given to men eligible and liable for service with the armed forces. These men had to be called as the war progressed and the farmer was left with a terrific labor shortage.

(b) Each Local Board is requested to use particular care in granting agricultural deferments. Under no circumstances should such deferment be granted unless the evidence in the registrant's file qualifies him within the meaning of the conditions pointed out in this circular. We should continually impress upon the farmer and all others concerned that men within the age groups liable for military service will be called for that service if they are physically and mentally fit, and that such men must be replaced by older men or those rejected for service with the armed forces.

VII. Should any dairyman desire information, it is suggested that he confer with the Clerk at his or her Local Draft Board, who has complete information regarding matters of deferment and to the procedure to follow.

Colonel Paul G. Armstrong, Director of Selective Service in Illinois, has given the following concept to Local Boards relating to agricultural deferments:

If there is a sufficient amount of commercial production on the farm to fully warrant the deferment of the registrant, because no replacement is available and the farm land may lie idle as a result of such induction, the registrant clearly should be placed in 2-C. On the other hand, if it is a subsistence farm not producing in commercial quantities and the National welfare would not suffer by virtue of the induction of the registrant, the local board may, in their judgment, consider the registrant for induction. If there is a dependency, aged parents or other dependents on the farm who have to depend entirely on the registrant for support, then such registrant should be considered for classification into 3-A. If he is a critical person in industry who could not be replaced and the production of the factory would suffer a substantial loss, then the registrant should be given consideration for a 2-A classification. Inconvenience or some financial loss to the registrant or the employer is not to be considered. Doubtful cases should be resolved in favor of the government. At all times, the local board should be liberal in granting hearings and rights of appeal and be particularly careful that the registrant, the dependent, or the employer have the rights that are provided under the regulations. Such consideration will create a better feeling and finer morale among those who are sent into the armed forces, as well as their families.

North Central Illinois Meets

PRESIDENT George Montavon called the meeting to order at the Farm Bureau Hall in Princeton, on January 19, with about 40 members present. In his opening address the president said his Guernseys are the most important part of his business, and he feels it is necessary to attend all Guernsey affairs and meetings possible to keep up with daily trends.

The officers were all reelected as follows: George Montavon, president; Henry Wiersema, vice-president, and Ralph Montavon, secretary-treasurer. J. D. Milliken was nominated for reelection as director for this district. A discussion was carried on as to how they could increase the membership and swell the funds. Dee Wright made a very unselfish offer to be auctioneer at any breeder's sale if called upon, and said that he would give his fee to the district treasury. Another suggestion made was that each member make an effort to get at least one new member this year, which should not be too hard since there are about 250 breeders in this district and only about 60 members.

Officers for each county were elected as follows: Bill Byerline, Putnam County; Milton Dennis, Lee; Stewart Althouse, Whiteside; Walter Snook, LaSalle; Rollin Eickmeier, Bureau, and Gordon Jagers, Henry.

A resolution was passed that FFA members be included in the T-shirt program which last year included only 4-H members with Guernsey projects. It was also suggested that a Show Committee be chosen to take care of details connected with the Parish Show.

Jesse Tuttle spoke of the serious situation of the world today, and said that a lot of our boys would be called into the service. "It will be up to us older ones left to carry on. Stay with your farm and your cows," Jesse said. "You'll be sure to eat that way. If things get really tough you will be in a better position than the city folk." He advised that we sell 4-H members one of our good club calves because it pays even if it means a little sacrifice in the price of that calf. The advertising the 4-H'er can give you at the shows will do more good than the extra money you could have asked for the calf elsewhere.

George Campbell showed a movie film taken at various type schools and parish shows. A short Quiz program was held with Jesse Tuttle, George Montavon, Virgil Diehl, Doug Milliken, and George Campbell as moderator, to answer questions asked by the members.

DOROTHY MONTAVON

Chat . . .

R. P. Hayes, Hayesdale Farm, Dothan, Ala., in 18 months has assembled a nice group of registered Guernseys. At present he is milking 19 head of cows which anyone could be proud of. He merchandises the milk from these cows as GOLDEN GUERNSEY through his grocery store.

Caumsett Farm Records

Again Accredited in 1951

Caumsett Farm had January 1, entered 255 different cows in the Advanced Register

100 Caumsett Farm Cows Average 14763—740
200 Caumsett Farm Cows Average 13654—678
255 Caumsett Farm Cows Average 13171—649
255 Caumsett Farm Cows have 334 records averaging 13094—643.
Majority are immature cows.

INCLUDING

NAME	AGE	MILK	% FAT	FAT
CAUMSETT OCEAN CLARICE	5—365C	16371	5.89	964
CAUMSETT OCEAN GLORY	Sr4—365C	20307	4.85	985
CAUMSETT OCEAN BELLA	Jr4—365C	15921	5.37	855
CAUMSETT OCEAN LEDA	Sr3—365	17818	5.07	902
CAUMSETT RUBY	Jr3—365	13101	5.64	733
CAUMSETT OCEAN JOY	Sr2—365C	14279	5.32	759
CAUMSETT OCEAN BETH	Jr2—365C	15337	5.46	837

More than 60 2-year-olds have each produced over 13000 lbs. milk.

13 Caumsett Farm cows have to date produced 145 calves and 1,667,276 lbs. milk and 77,793 lbs. fat.

CAUMSETT OCEAN LEDA has averaged over 18,500 lbs. Milk, 880 lbs. Fat on A. R. test for first 6 lactations.

Marshall Field — **ACCREDITED GUERNSEYS** — John S. Clark

CAUMSETT FARM GUERNSEYS

HUNTINGTON LONG ISLAND NEW YORK

Jennings Goes to Tri-State

LEE L. JENNINGS will have charge of the GOLDEN GUERNSEY program in the Tri-State territory. This will include the states of Iowa, Nebraska, and Minnesota, and his office will be located at Owatonna, Minn.

Lee L. Jennings

Mr. Jennings was born in Montgomery, N. Y., graduated from the Montgomery High School and later entered Becker College, Worcester, Mass. He left college in 1942 to join the Naval Air Corps where he served three years as a pilot of a dive bomber, seeing limited action in the Pacific during the close of the War. He was released in January of 1946 from the Air Corps and entered the University of Connecticut where he graduated in 1949. He was a member of the judging team and placed second in individual standing in the Guernsey breed at the Eastern States Exposition.

After graduation he worked as a check tester of official testing in Connecticut. In September 1949 he accepted a position as farm manager in Pomfret Center, Conn., and kept that position until May of 1950, when he joined the Hampshire Hills Farm at Wilton, N. H., in sales promotion work for certified GOLDEN GUERNSEY.

Mr. Jennings is married and has a three-year-old daughter.

Tillson Herd Sold

THE Guernsey herd belonging to Warren Tillson, Modesto, Calif., consisting of 531 head, has been purchased by William H. and Joseph McCandless, Rockview Milk Farms, Downey, Calif. The herd included over 200 head of pure breds, 19 bulls and the balance grades. The herd was built by Mr. Tillson over a long period of time, and because of ill health and labor troubles it was necessary for him to retire from the Guernsey business.

Mr. Tillson has been active in Guernsey affairs in California for many years. He will still be on the active list but will not have the responsibility of carrying on such a large herd.

The McCandless Brothers have an excellent modern dairy distributing plant at Downey and do a very large business. This will allow them to sell under the GOLDEN GUERNSEY trademark and develop their milk marketing program.

Has 16th Calf

A NINETEEN-YEAR-OLD Guernsey freshened with her 16th calf and in 67 days produced 2090 lbs. of milk and 84 lbs. of fat on HIR test. Her name is Queen Gladis of Alder-Dell, owned by Gustave Selander and Sons, Sherwood, Ore. Ten of her 16 calves are heifers, and in the Alder-Dell herd she has 33 descendants. Although Guernseys are noted for longevity of this kind, Gus Selander thinks this cow and her family are outstanding.

When "Gladis" was 15 years old she made a DHIA record of 10753 lbs. of milk and 455 lbs. of fat in 317 days.

A granddaughter, Glorious of Alder-Dell, sired by Western Glow Governor, has a Jr2 record of 10244 lbs. of milk and 455 lbs. of fat in 362 days. On test now, she has made 11276 lbs. of milk and 466 lbs. of fat, Sr3, in 257 days.

The dam of "Glorious" is an eight-year-old daughter of "Gladis," Countess Gloria of Alder-Dell. She has three good records, the latest one of 10680 lbs. of milk and 547 lbs. of fat, 8yrs, in 343 days.

Unbelievable? It's a proven fact, attested by official Dairy Herd Improvement records: Guernsey herds consume less hay and grain, yet continue to rank first in total production of quality milk.

Statewide summaries of Dairy Herd Improvement figures place the annual feed cost reduction per cow between $25 and $50. Multiply these savings by the number of cows in *your* herd. Imagine what you could do with a comparable sum of money. Add more Guernseys to your milking string and benefit by even greater production — make those wanted improvements around your farm — enjoy the countless advantages that so many Guernsey breeders and producers are enjoying today.

Shorter hours in the hayfield, lower feed bills all around, yet consistently high production of premium price GOLDEN GUERNSEY Milk.

Figure it out for yourself, in relation to your own operation.

$$$$$$$$$$$$$$$

Send today for FREE Guernsey Booklet that shows how you, too, can save more — have more — with Guernsey Cows and Golden Guernsey Milk.

$

THE AMERICAN GUERNSEY CATTLE CLUB
102 Main Street
Peterborough, N. H.

Please send me the new Guernsey Booklet, "Own Guernseys in 1951".

NAME _____

ADDRESS _____

CITY _____ STATE _____

Farm Paper Advertising

RECENT SALES OF FUTURE SIRES FROM OUR SELECT FAMILY

1. **Wilgorlan Farms Wotan**—Selected by Mr. H. A. W. Myrin and his manager, Mr. Roy Janssen, for Kimberton Farms, Phoenixville, Pennsylvania. "Wotan" is a "Courageous" son out of Wilgorlan Farms Peerless Sue, a daughter of "Secret." His full sister-in-blood is pictured below and a maternal sister, "Suzabelle," is also listed. "Wotan" will be bred to daughters of Wilgorlan Farms Thor (Gardenville Coronation King—Wilgorlan Farms P. Plum) and other Green Meadow-bred females.
2. **Wilgorlan Rose King**—Goes to Mr. Andrew J. Johnson, Clay Hill Farms, Ravenna, Michigan. He is a Gardenville Coronation King son out of "Toni," an Excellent granddaughter of "Secret" listed below. "Rose King" will be bred to the daughters of Pine Manor Courageous and other high classified females.
3. **Wilgorlan Farms Sentry**—To Locust Lane Farm, Medford, New Jersey, one of the older herds in the state owned by Albert and Davis Forsythe. "Sentry" is a son of "Secret" by "King." He is strong in the same blood as their "Old Contemptible" bull whose progeny helped build such herds as Aiyukpa, Brian Boru, Boulder Bridge, Florham, Lockshore, Locust Grove and Pine Manor.

WE OFFER FROM THE SECRET FAMILY THE OUTSTANDING SON OF GARDENVILLE CORONATION KING PICTURED BELOW.

HIS DAM—
A "Secret" Granddaughter

WILGORLAN FARMS SUPREME
9985—508—Sr2—365C
3481—169—Sr3—80 days
Making over 650; missed Excellent on classification due to congested udder.

OFFERING

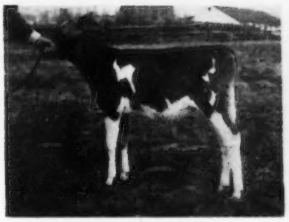

WILGORLAN FARMS——
(you name him)
Born December 7, 1950

His Sire

1st 40 daughters in 31 herds will average over 12000—600. Sire of 1st Sr. Calf, Sr. Yr., Jr. Get of Sire & Jr. Ch., at 1950 N. J. Show. 94 breeding sons.

Gardenville Coronation King

Head Lady of the "Secret" family

"Secret" has 8989—461—FFF, 10073—533—CcC, 11758—615—AAA, 15975—814—7yrs—365C. She is still in the herd at 13 with 23 direct female descendants.

Landhome Buttercup's Secret

His ¾ Sister-In-Blood

1st prize Sr. Calf and Jr. Ch. female, 1950 N. J. Show

Wilgorlan Farms Suzabelle

His Maternal Grandsire

1st 10 daughters as 2-year-olds will average 10000—540. 10 classified, 7 VG, 3 D.

Hominy Hill King's Courageous

A "Secret" Granddaughter

10623—582—Jr2—365C
11694—650—Jr3—365C
7650—426—Sr4—198 days
1st prize 3-year-old, 1949 N. J. Show, VG '48 '49-E '50.

Wilgorlan Farms P. Toni

A "Secret" Daughter

11410—516—EeE
11144—522—GGG
14743—688—Jr4—365C
14575—694—5yrs—365
Excellent, 1950

Wilgorlan's Truth

We highly recommend this line-bred Green Meadow calf. He has the heredity sought for but seldom found—Popularity, Production, Type and Longevity. This unnamed bull sired by a great proved bull and out of a real reproducing cow family should satisfy the most discriminating buyer. Mail the coupon below today for pedigree, price, etc.

CALFHOOD VACCINATED—FULLY ACCREDITED
Telephone Pennington 6—10 miles from Trenton
Route 29, Titusville, New Jersey

ARTHUR M. YOUNGS
Owner

JOSEPH E. ADAMS
Manager

JULIUS F. DENOW
Herdsman

Please mail information on the above bull to:
Name.....
Town.....
State.....
Farm Name.....

NORMANDY FARM
GUERNSEYS

A Green Meadow-Bred Cow . . . A Proved Brood Cow

Our MARIETTA FAMILY — One Of Our Best

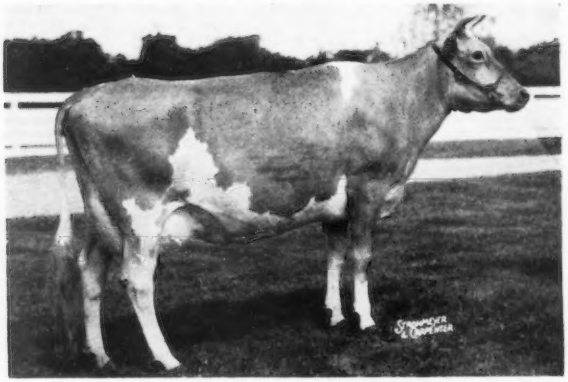

CORONATION MARIETTA
11369—530—Jr2C
17716—801—6yrs (pending)

A DAUGHTER—
ONE OF THE TOPS AT FRANCHESTER

NORMANDY MARY ANN
13740—652—Jr3
Sold in the 2nd Franchester Sale for $6,000 to Frasier McCann, Golden Harvest Farm, Bridgewater, Conn.
1st prize 3-year-old, Sr. and Gr. Champion, Ind., 1949. Member of 1st Get of Sire, 1st Dairy Herd, Ind., 1949. 1st prize 4-year-old, 2nd Best Uddered Cow, Ind., 1950.

ANOTHER MARIETTA DAUGHTER

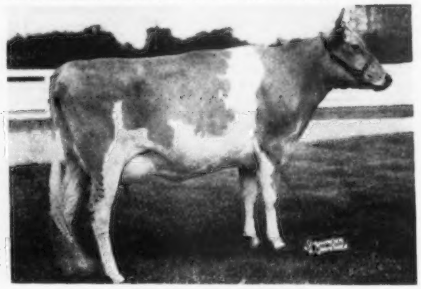

NORMANDY MARIE
10617—561—Jr2 (pending)
Also in our herd . . .
A full sister—Normandy Marina. Here is a real pair. Both are sired by Normandy Levity Blend and out of Marietta (see above).

During 1951 . . . we suggest that you consider a NORMANDY-bred bull calf for your herd. The best of proved Green Meadow breeding and out of proved cows—cows like Marietta and her daughters.

T. B. ACCREDITED No. 427911 . . . BANG'S ACCREDITED No. 1451B

MR. AND MRS. H. C. KRANNERT, Owners
KENNETH TATE, Manager

NEW AUGUSTA, INDIANA

A Challenge . . .

(*Continued from page 1031*)

were eliminated. *Pure breds, while representing only a relatively small percentage of our total dairy cows, have provided the inheritance to raise the producing ability of our commercial herds.* Many studies have consistently shown that these pure breds, on the average, produce at a higher level than do the average of all our commercial cattle. They must continue to do so.

The breeders of pure bred cattle, therefore, have a great opportunity and also an obligation to perform a valuable service to our whole dairy industry. They can do this, as they have been doing, by developing inheritance for even greater production through better breeding programs—and thereby providing the seedstock to enable our commercial herds to make further advances. They can also aid the whole program by practicing good management which will serve as an example for our whole industry.

The dairy industry is faced with a challenge to meet the needs of good nutrition and contribute to the development of a sound economy for our whole Nation in the trying years ahead. Experience in the past indicates that they will meet this challenge as they have met others in the past, and will continue to follow a widespread testing program, upon which can be based a sound management program leading to higher and more efficient production.

Southern Illinois Association

THE annual meeting of the Southern Illinois G. B. A. was held in Murphysboro on January 17. At the business meeting held before noon, with about 20 breeders present, plans for holding a parish show were discussed and Jimmie Shaw of Cutler, was appointed to make a survey to determine if a successful show could be held at either Sparta or Pinckneyville.

After the noon intermission an interesting and instructive panel discussion on questions submitted by breeders was held. Members of the panel were Bert Cox, manager of Burton Lane Farm, Alex Reed, Faculty member of the Agriculture Department at Southern Illinois University and Jesse Tuttle, secretary-treasurer of the Illinois G. B. A. George Campbell led the discussion.

The final activity of the day was the showing of pictures taken at the Parish Shows throughout the state.

C. R. BULLOCK

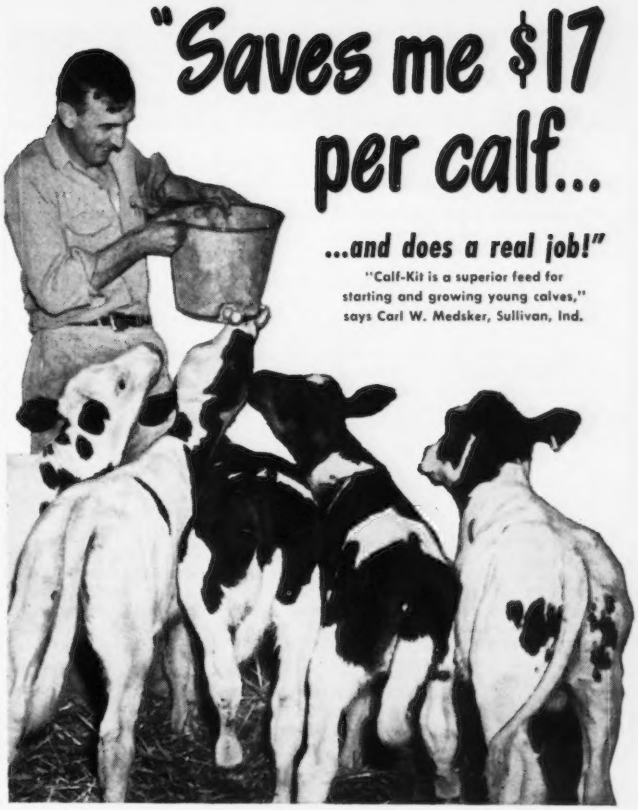

● **REPLACE MILK SAFELY.** Peebles' Calf-Kit replaces from 250-500 lbs. of milk per calf . . . and is safe to feed. Most of the valuable nutrients in Calf-Kit (98%) come from milk sources as contained in whey and whey products. It is fully fortified with guaranteed levels of vitamins A, D, and riboflavin.

● **RAISE BIG, HUSKY CALVES.** You will be pleased with the "milk-fed" bloom that your Calf-Kit calves take on. Don't worry about the scours. Don't worry about gaunt, pot-bellied calves. Put them on Calf-Kit and watch them develop into sturdy, full-bodied heifers.

● **SATISFACTION GUARANTEED.** Peebles' Calf-Kit is backed by a Money-Back Guarantee. You must be satisfied with the feeding results in your own barn. Millions of pounds of Calf-Kit have been sold, on this guarantee. Order Calf-Kit from your Peebles' dealer today.

Peebles' CALF-KIT

THERE'S MAGIC IN WHEY NUTRIENTS

WESTERN CONDENSING COMPANY

Appleton, Wisconsin • San Francisco, California

World's Largest Producer of Whey Products

Seath and Shultz
SALES SERVICE

Herds For Sale...

Want a whole herd? We have two listed that would give a purchaser the benefit of years of breeding.

HERD 1—45 Head

This is a young herd, only five are over six years of age.
The herd has been on A. R. test for years and three Class Leading records have been made.
Three herd sires go with the herd. All of them from high producing cows and by top bred bulls.
It is a line-bred Green Meadow herd.
The purchaser of this herd will have the benefit of many years of breeding. It is T. B. and Bang's Accredited.

HERD 2
61 Head — 32 Cows — 29 Heifers
Majority Calfhood Vaccinated.

Ten of the heifers are bred and will start freshening in May. Thirteen heifers are by a well-known bull and twenty-five are bred to him.
All cows have A. R. records or are on test. All but one have records of over 500 pounds of fat.
The herd is in good shape and offers an excellent opportunity to carry on with proved blood lines. It is T. B. and Bang's Accredited.
It isn't often herds like these are offered at private treaty.

FLASH!! **ANOTHER HERD JUST LISTED.**
110 head—A. R. Records.
Federal Accredited and Bang's Accredited.

BULLS — BULLS — BULLS

Spring is here; a good time to buy a bull. The weather is right for shipping. We can save you time and travel. We are in touch with many herds that have real good bulls listed for sale.

SECOND GREEN MEADOW SALE

We are pleased with the cattle we are getting for the Green Meadow Sale to be held at Trenton, New Jersey, on June 5. They are a uniform lot of the right kind of type. It is a young group with a lot of good life ahead of them.

The May Journals will tell you more about this sale.

PLANNING A SALE?

Let us give you our proposition. Consignment sales, County, or State Sales and Dispersals, we are set up to handle them wherever they are.

LAST CALL

Last call for the Third Yankee Special, Fairgrounds, Northampton, Massachusetts. April 11—1 P. M.

60 HEAD
40 Close to Freshening

MID-SUMMER MILK SALE

We will be looking for consignments soon for this sale to be held August 1 at Old Farms, Farmington, Connecticut.

MIKE SEATH
Far Hills, N. J.
Phone: Millington 7-0623-M

EARL SHULTZ
Peterborough, N. H.
Phone: Peterborough 124

Auctioneer: E. M. GRANGER, Jr.

Bull Shipper Braves Storm and Strike

FOUR Guernsey sires, purchased by the Tri-State Breeders Cooperative, Westby, Wis., and Earl Parshall, who accompanied them, ran into serious trouble reaching their new home.

They were shipped out of Trenton, N. J., on Monday evening, January 29, on the Pennsylvania Railroad. All went well until they reached Crestland, Ohio. There Mr. Parshall was informed that all rail lines to Chicago were closed by the strike and that he could go no further. Earl tracked down the highest railroad officials he could find and persuaded them that his charges had to go through. The car was routed through to Grand Rapids, Mich., and there a permit was secured to ferry them across Lake Michigan to Milwaukee—the first shipment of bulls or any other cattle, according to railroad officials, to ever make the crossing. The lake was very rough, but neither Mr. Parshall nor his wards suffered from sea sickness, although the sailors were betting on who would get the sickest, Mr. Parshall or the bulls.

They reached Milwaukee after seven and one-half hours on the water in 30 below zero weather. After a night spent in the round house at the yards, they were loaded into a heated van and finished the trip to Westby in comfort, arriving there in the wee hours of Sunday morning.

The bulls are Fairlawn Hornet's Resolute, a son of Fairlawn Actress' Hornet and Fairlawn Peerless Dainty (16656—814—7yrs—365, classified Excellent 1947-1948). He was purchased at Harry Pate's Glenburnie Farm, Trenton, N. J.

Flying Horse Lute's Colonel, a sire well-known in Wisconsin because of his many sons that have preceded him West was procured from C. E. Cotting, Berlin, Mass. He is sired by Chedco Colonel and out of Alfalfa Farm Lute (17378—1058—Sr4C, class leader).

From Shaw's Pebble Hill Farm, Doylestown, Pa., came two sires, Sterlingold Cavalier, by Coronation Climax and Kitchener Royal Jewel (14196—803—CC and 13478—744—7yrs—305C—2x), and the young bull, Hominy Hill Baronet. "Baronet" is a son of Langwater Country Lad and Blakeford Betty (12074—574—AaA—610). His maternal sister, Hominy Hill Betty, has a record of 18094—924—Jr2—365C, class leader first place.

The bulls are now resting in the isolation barn before being put into active service for artificial insemination.

BERNARD WOOD

Send in Your Change of Address

NOTHING LIKE IT
for Infectious
CALF SCOURS

A combination of vitamin A and sulfathiazole in easy-to-feed ovals: **Anadex Kaf-Kaps with Sulfa.** Use at first signs of scours or give to all new-born calves if scours is common in your herd shortly after birth.

A double action product. The sulfa stops the growth of harmful bacteria and the vitamin A helps prevent severe drop of this nutrient in the blood. No drenching, spoon feeding or sharp edged bolets. Handy pack of 18 — $1.50 at your dealer's or mailed prepaid. Write for catalog. **Holt Products Co., Box 840, Milwaukee 1, Wis.**

FRED C. WETMORE CO.
LIVESTOCK PHOTOGRAPHERS
4323 W. 143rd St., Cleveland 11, O.
Phone: WINTON 1-3320

WANTED
Married, experienced herdsman with small family. Machine milking, feeding and general herd care. Registered Guernsey Herd in New Hampshire. In answer, state wages expected, number in family, and references. Write:
Box No. 40
Guernsey Breeders' Journal
Peterborough, New Hampshire

HAND PAINTED TIES
of your favorite cow, bull, or any pet. State color of tie, send picture of animal.
Price $6.00.
Lynthia Browning Tormey
Charlestown, Rhode Island

Join the ranks of Successful Breeders Using—
BREEDER-ADE* OIL
...for surer pregnancies...for better young
Follow the lead of successful breeders in all parts of the country—feed Breeder-ADE Oil before mating. This blend of carrot oil, wheat germ oil and "D" activated animal sterol successfully combats nutritional sterility. 4 oz. only $1.80 postpaid
Put Breeder-ADE Oil in feed of horses, cattle, swine, dogs, poultry and fur-bearers. Dosage varies according to size of animal—follow simple directions in Bulletin 23 sent in each package. Orders shipped same day received. Send check or money order for $1.80. Money back if not satisfied. Breeders who have tried it reorder year after year.
NUTRITIONAL RESEARCH ASSOCIATES
SOUTH WHITLEY, INDIANA
Department 3 *Trade Mark

Western Illinois Association

THE Western Illinois G. B. A. held its meeting at the Durst Brothers Dairy in Quincy on January 18. President Willis Shriver, who is also a member of the Board of Directors of the State Association, called the meeting to order. The minutes of the previous meeting and the treasurer's report were read and approved. The same slate of officers were reelected for the coming year as follows: J. Willis Shriver, president; John C. Green, vice-president, and Ralph Burnham, secretary-treasurer.

Western Illinois State Normal College invited this district organization to hold its parish show at the University at Macomb. Warren Lewis invited them to hold their type school at his farm at any time during the summer.

There was some discussion about entering into the T-shirt proposition because of lack of money, until Mr. Durst of Durst Dairy, announced that he would gladly donate $100 to be used in junior work for the district organization. He also announced that he would soon be the only distributor of GOLDEN GUERNSEY milk in the district.

In lieu of reports from State Association representatives a panel discussion was held, with Jesse Tuttle, Ralph Burnham and Professor Loren K. Robinson as the Board of Experts. George A. Campbell acted as moderator.

GEORGE A. CAMPBELL

Applicants for Membership

THE following Guernsey breeders have applied for membership in The American Guernsey Cattle Club:

ARKANSAS: Morris School, Searcy, recommended by Kent B. Hayes.

MICHIGAN: Ranold Thurow, Scottville, recommended by William L. Pleiness.

MINNESOTA: John Waisanen, Arthyde, recommended by Arthur L. Jones.

OHIO: C. G. Raible, Chesterland, recommended by C. R. Huston.

VIRGINIA: Bayville Farms, Inc., Norfolk, recommended by J. F. Walker.

WISCONSIN: Robert Bauernfeind & Son, Milwaukee, recommended by Erwin J. Riemer.

Feature your herd in the Journal.

"KANT-KOM-OFF"
COW COVERS
PATENTED

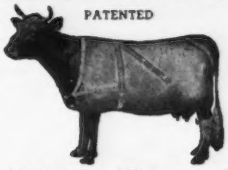

Write for Illustrated Price List
R. LAACKE CO.
1033 W Walnut Street
Milwaukee 5, Wisconsin

SEND FOR BIG 1951 CATALOG
of Complete Livestock Breeder Supplies
DOLLYDALE SCOOP SCALE

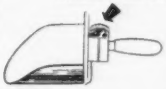

It weighs as you Scoop. Quickest, easiest way to weigh feed accurately for each cow. $7.50 Postpaid.

ELASTRATOR
Bloodless Castration of Lambs and Calves and docking lambs. One man operation. Each $12.50, Postpaid. RINGS EXTRA, 25 rings $.50; 100 rings $1.80; 500 rings $7.00.

STANDARD TATTOO
Complete with Numbers (0 to 9). Ink and instructions.
$4.75 Postpaid.
Letters 30¢ each.

SAVO-DISC DISPENSER

Feeds milk filter discs one at a time while keeping them clean and sanitary. For 6", 6½" and 7" discs. Each $3.95 plus postage on 3 lbs.

CREUTZBURG HORN TRAINER
Corrects any abnormal horn condition. Guaranteed. $3.95 Postpaid

ARTIFICIAL INSEMINATION EQUIPMENT & SUPPLIES

GEO. F. CREUTZBURG & SON
119 N. 6th Street Phila. 6, Pa.

Hoof Trimming
Write
RALPH D. BACON
Berlin, Mass.
Phone Oxford, Mass.
369-12

Daisy Cattle Markers

Solid brass tags and brass-plated chain.
No. 21—FOR NECK. Adjustable. Tags numbered both sides. $13.25 per dozen.
No. 17—FOR HORNS. Adjustable. $9.20 per dozen.
No. 38—DOUBLE PLATE NECK CHAIN. Upper portion strap, lower portion chain. $14.50 per dozen.
Write for catalog. Sample mailed for $1.00.
GOLDEN ARROW FARMS
Dept. 7 Box 7 Huntington, Indiana

Want To Be A Successful Auctioneer?
Next Term July 9, 1951—ENROLL EARLY!
WRITE FOR FREE PROSPECTUS
MORT GRANGER'S COURSE IN AUCTIONEERING
Box 131 THOMPSONVILLE, CONN.

Moore Bros.
IDENTIFICATION MARKERS

BRASS PADLOCKS
EAR TAGS
HORN AND NECK CHAINS
EAR NOTCHING PUNCHES

DAIRY SPECIALTIES
Udder Supports—Cow Boots
Veterinary Instruments
Syringes—Horn Protectors

DAIRY SUPPLIES
Pails and Strainers—Home Pasteurizers—Filter Flannels and Cottons—Neck Straps and Halters—Cattle Blankets.

All illustrated and described with specifications and hundreds of other items. General Catalog mailed on request.

THE MOORE BROS. CORP. Albany 10 New York

Where to Buy Guernseys

NEW MEXICO

For Sale: Bull, born January 4, 1950. Sire is son of Valor's Gentleman—St. Albans Actor's Pretty Spot. Dam is two-time State Champion with records of 588—Jr4—HIR., 753—5yrs, 730 T. M. Daughter is Jr2-year-old State Champion. This bull is a real individual, and a rapid sure breeder.

George W. Thatcher
2315 Rio Grande
Alburquerque, N. M.

FARM FOR SALE - Priced Right

370 acres on fringe of village of **Cobleskill, N. Y.** Highly fertile land, Route No. 145. All conveniences, **good buildings.** 60 ties, 13 box stalls, barn insulated first story, new roofs and foundations, all stock and crops under one roof. Many out buildings. Main house–contains 3 apartments, 8–4–3 rooms. Complete line of machinery at option of purchaser. Owner has other interests. **Write Aker's Acres, Cobleskill or call 10 or 300, for an appointment.**

WANTED HERDSMAN:

Assistance desired in building a top herd of Naturally Polled Guernseys, "The Better Cow of Tomorrow."

Applicant must be experienced and capable. Prefer no tobacco or liquor.

R. L. Schlog
537 Sangree Road
Pittsburgh 9, Pa.

WANTED

Young working herdsman—machine milking—4 room modern house. Excellent opportunity. Write giving references.

Wardhaven Guernseys
Siler City, N. C.
RALPH PETERS, Manager.

POSITION WANTED

Capable, experienced farm and herd manager desires position with full responsibility. Can furnish references. Please write giving full particulars. Good house essential.

Box 47
Guernsey Breeders' Journal
Peterborough, New Hampshire

Chat . . .

George Pack sent in the following Associated Press notice: Grover C. Guernsey is the new president of the New York State Holstein-Friesian Association.

Milk Production . . .

(*Continued from page 1032*)

the decline in lactation from the peak to the dry period there is a gradual reduction in the number of working alveoli. Some cows hold up at a high level of production for a longer period of time than others. This may be due in part to a slower rate of alveolar degeneration.

After we get the proper kind of a working udder on a cow, large quantities of lactogen must be secreted. Lactogen is the hormone that stimulates the alveoli to secrete milk. It is also secreted by the anterior lobe of the pituitary gland and is poured forth into the blood stream which carries it to the udder. The amount of milk produced by a cow is a direct reflection upon the amount of lactogen secreted by the cow—if she has maximum feed and care to get the greatest amount of milk possible.

When a cow is producing heavily at her peak there is a large quantity of lactogen being secreted. As the amount of lactogen declines during the lactation period the amount of milk being produced also declines. So when we

HELP WANTED. Working herdsman for high producing Guernseys. Father and son preferred. Small family. Comfortable home conveniences. A. R. Herd testing, 2x milking. Southeastern Penna. Good salary commensurate with abilities and job loyalty. References. Permanent opportunity.

Philip W. Smith
Phone Wycombe 3111
New Hope, Pa.

FOR SALE

THREE BULLS . . .

Anjeanne Farm King Joseph—Born August, 1947
Sire: Boulder Bridge Victory
Dam: Boulder Bridge Truth (This was a bred heifer purchased by me for $1,600 at the Missouri Sale, 1947, which was the highest priced heifer sold at this sale.)

Anjeanne Farm King David—Born July, 1948
Sire: McDonald Farms Glamour
Dam: McDonald Farms Her Losita (This was an open heifer purchased by me for $500 at the Missouri Sale, 1947.)

Anjeanne Farm King Abraham—Born June, 1949
Sire: Anjeanne Farm King Joseph
Dam: McDonald Farms Her Losita (This was an open heifer purchased by me for $500 at the Missouri Sale, 1947.)

ALL PEDIGREE GUERNSEY
REGISTERED
Low Prices

A. Greenspon
3615 Olive St., St. Louis 8, Mo.

WESTON'S
STOCKBREEDER'S SUPPLIES

Serving leading stockbreeders throughout the nation for over 32 years with best quality merchandise.

General Supplies | Blankets & Banners
Show Equipment | Hand-Made Brushes
Surgical Instruments | Tattoo Equipment

Send for a **FREE** *copy of our General Catalogue*

WESTON MFG. & SUPPLY CO.
1933 Speer Blvd. Denver, Colo.

think and talk about a cow's persistency in lactation we are actually talking about her persistency in the secretion of lactogen. Thus, as the amount of lactogen being secreted decreases the amount of milk produced also decreases.

Another factor that is vitally important in the production of milk is the secretion of thyroxine by the cow. This hormone is secreted by the thyroid gland and is extremely important in the efficiency with which a cow produces milk. It in many respects is the regulator of cell metabolism and efficiency. If all the other necessary equipment is present, it is the substance that directs food consumed by the cow into milk. It has been demonstrated that dairy cattle secrete much more thyroxine than do beef cattle. This is no doubt partly the reason for higher milk production on the part of dairy cattle than beef cattle. Thus thyroxine diverts the cow's feed into milk in the pail rather than onto the back as fat.

So if we have a low producing cow we can look to one of the following as the source of trouble—providing her feed and care are adequate:

1. Udder—growth due to mammogen.
   a. Size of udder.
   b. Ratio of milk secreting cells to amount of interstititial tissue.
   c. Persistency in maintenance of working alveoli.
2. Amount of lactogen secreted daily.
3. Persistency in the secretion of lactogen during the lactation.
4. Amount of thyroxine secreted.

The actual inheritance of these different individual factors isn't too well understood as yet, but they are direct determiners of milk production.

In this respect, a cow's total milk production can be compared to the capacity of a barrel. We can have a barrel four feet high, but if it has one short stave that is only one foot high it can hold only one foot of water. In the same token, if a cow has not received the inheritance to secrete large quantities of lactogen she will be a low producer even if she does secrete large quantities of the other needed hormones. In fact, failure to secrete an ample supply of any one of these hormones limits the cow's maximum milk producing ability even though the others are present in necessary amounts.

There have been a "few" cows that have inherited the ability to secrete maximum amounts of each one of these hormones. When they have been given the utmost in feed and care they have produced large quantities of milk and butter fat. These are the high record producing cows that are found in all breeds.

STROHMEYER & CARPENTER, Inc.
Photographers of Animals
White Plains - Box 788 - New York

GLENN LECKY
AUCTIONEER
Guernsey Cattle Sales
Holmesville - Ohio

Rotomin SALT
FOR ALL LIVESTOCK
COMPRESSED, MINERALIZED
Sanitary - No Work - No Waste
also in PLAIN, IODIZED, SULPHURIZED
SEE YOUR DEALER TODAY!

Pioneer
Has the same physical properties as quality roughage.
Pioneer
Is fortified with maximum levels of quality vitamins and minerals.
Pioneer
Builds herd health.
PIONEER DAIRY FEEDS
WRITE TODAY for your copy of the new Pioneer Dairy Booklet
HALES & HUNTER CO.
141 W. JACKSON BLVD., CHICAGO 4, ILL.
Mills at: Chicago, Ill.
Marshall, Mo. Wilmington, Del.

The Guernsey Service Bureau
BUYING and SELLING
Assistance on herd problems.
E. E. "AL" VARY
Phone 2941-3
R. F. D. 2, Sterling, Illinois

The Condé "400" MILKER
Helps to Eliminate
Major Causes of Mastitis
CONDÉ MILKERS, SHERRILL, N.Y.

TETHERALL THE SAFE, SURE WAY to tie out your bulls, cows, calves for tangle-free grazing and exercise. Move it easily and quickly. Can't pull out. Brass and steel for endless service. Money back guarantee. Postal brings leaflet. Only $5.95 postpaid. Send check or Money Order now.
KLARWIN DAIRY FARMS
Nottingham, Pa., R. F. D.

POSITION WANTED
As Supt. or Manager with complete control of both herd and help. Lifetime experience. First class references. Must have complete charge. Available after April 24. Would consider renting a fully equipped farm in New England.
W. Wylie MacArthur
Herd Fitter—Grassland Farm
Salisbury, Conn.

Working Farmer
Married man, forty-six years of age, children away from home, interested in job about May 1. Background of farm experience, dairy, poultry and general, now manager of large farmer co-operative. Capable of complete operation of farm and interested only in such a proposition. Would consider profit sharing on right kind of operation, and would like to contact business man with farm who would like to be relieved of the trouble and expense of operation. Must be able to stand thorough investigation.
Box 44
Guernsey Breeders' Journal
Peterborough, N. H.

MASTITIS IS BEING CURED

● We handle all latest effective treatments including Penicillin and new "Sulfo" drugs. Write today for particulars.
ANCHOR SERUM CO. (of Indiana)
INDIANAPOLIS, INDIANA

Western Guernsey Service
Consultation
Herd Promotion
Public Relations
Breeding Programs
Buying and Selling
C. W. "Jack" Robinson
1311 South Pleasant Avenue
Lodi, California

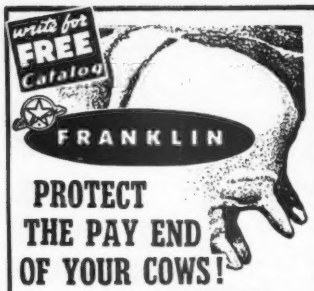

PROTECT THE PAY END OF YOUR COWS!

Soothing, Softening, Healing odorless

FRANKLIN 75c

CHAP OINTMENT

Ideal for daily use in keeping the udders soft and pliable.

Your cows will love it for the soothing comfort it gives.

Antiseptic. Protective. No odor to taint the milk.

for Cracked and Chapped Teats

FRANKLIN 65c

UDDER-EZE

Effective for severe chaps and cracks, and for minor congestions of the udder following calving. Antiseptic. Counter irritant. Protective and soothing qualities aid in healing.

Many other valuable supplies for dairymen. Write for free 80 page, fully illustrated catalog.

O. M. FRANKLIN SERUM CO.

Denver - Kansas City - Wichita - Amarillo
Fort Worth - Marfa - El Paso - Alliance
Salt Lake City - Los Angeles - Portland
Billings - Calgary

SOLD BY DRUG STORE DEALERS

FRANKLIN

VACCINES & SUPPLIES

Specialized Service For Farm Owners

SURVEYS-CONSULTATION-MANAGEMENT-BOOKKEEPING-LIVESTOCK SALES

We offer a confidential helpful service based on many years of farming and livestock experience in over 20 states.

Full information upon request. Ask for folder.

BURLINGAME, FIELD, PIERCE & BROWNE, INC.
158 MAIN STREET, PUTNAM, CONNECTICUT
518 TURKS HEAD BLDG., PROVIDENCE 3, R. I.
AND
45 WEST 45TH STREET NEW YORK 19, N. Y.

Cooksey Dispersal

THE Oscar L. Cooksey complete Guernsey Dispersal Sale was held at the farm, Spartanburg, S. C., on February 27. The 25 head sold for $4,162.50, an average of $166.50.

Queen's Lady Annie topped the sale at $330, going to Dr. P. K. Switzer, Union, S. C. Roscoe Pierce, Millen, Ga., was high buyer purchasing four head for $1,120.

The sale was managed by the Salley Sales Service, Orangeburg, S. C.

Following is the sales list:

B. L. Jolley, Spartanburg, S. C.	
Barber's Little Hopeful	$172.50
Rosedale's Maxim's Gem	95.00
R. C. Kimbell, Chesnee, S. C.	
Heifer	50.00
Rosedale's Maxim's May Queen	90.00
Heifer	65.00
R. C. Lawson, Pauline, S. C.	
Rosedale's Maxim's Belle	175.00
Rosedale's Bonnie Delores	205.00
D. R. Martin, Strother, S. C.	
Rosedale's Maxim Elaine	90.00
Rosedale's Lucky Strike	85.00
Rosa's Wonder	240.00
Saxon Gem	230.00
C. O. Myers, Bowman, S. C.	
Traxler's Maxim's Belle	215.00
Hopeful's Maxim Pride	240.00
John W. Pierce, Millen, Ga.	
Fairmaid's Rosebud	170.00
Saxon Delores	255.00
Roscoe Pierce, Millen, Ga.	
Riegeldale McK King's Elaine	310.00
Hopeful's Best	280.00
Barber's Little Beatrice	275.00
Rosedale's Bonnie Beatrice	255.00
Dr. G. K. Smith, Spartanburg, S. C.	
Rosedale's Maxim's Coleen	100.00
Rosedale's Betty Joe	75.00
Heifer	60.00
W. C. Smith, Bishopville, S. C.	
Heifer	45.00
Heifer	55.00
Dr. P. K. Switzer, Union, S. C.	
Queen's Lady Annie	330.00

Moultrie Breeders Plan Program for Year

THE annual meeting of the Moultrie Guernsey Cattle Club was held on January 29, at the Farm Bureau Building in Sullivan, Ill. Present to assist the breeders were: George Campbell, Illinois Fieldman; Blaine Wehardt, Moultrie D. H. I. A. tester, and Paul Krows, Farm Adviser.

Officers elected for 1951 were: President, D. W. Rozen, Sullivan; vice-president, E. L. Dickerson, Sullivan, and secretary-treasurer, Delmar Elder, Sullivan.

Early in 1950 the Moultrie group set up a good program for the year and President D. W. Rozene commended the club for carrying out every point.

The program for 1951, is as follows: 1, To cooperate in seeing if there are calves available for the 1952 Junior Calf Sale; 2, To hold a County tour on June 28, a committee being named to make the arrangements; 3, To cooperate in the Moultrie County 4-H Show by providing extra money so that five classes can be offered for Guernseys, this having been done for the last two years in Moultrie County; 4, To assist in securing Guernsey cattle entries for the Central Illinois Dairy Show which will be held in Sullivan, Saturday, August 4; 5, To plan a trip to visit a prominent Illinois Guernsey herd. Members of the club are still talking about the splendid day spent last August at the Jesse Tuttle farm. Thursday, August 23 was set as the tentative date for this year's trip.

George Campbell gave an interesting talk on activities of Guernsey breeders. He showed an excellent film made from color pictures taken at last year's district shows.

A. JARDINE

Purchasing Agent **Consultant**

After 17 years experience with the leading herds, I am sure I can be helpful in selecting cattle for anyone building or improving a herd.

P. O. Box 81 Doylestown, Pennsylvania

Tel. PLUMSTEADVILLE 2853

Presenting Our Two Senior Sires —

BOTH PROVED — BOTH DOING AN OUTSTANDING JOB

LANGWATER CAMBRA

We have about 41 daughters in our herd.
They are a beautiful group of animals.

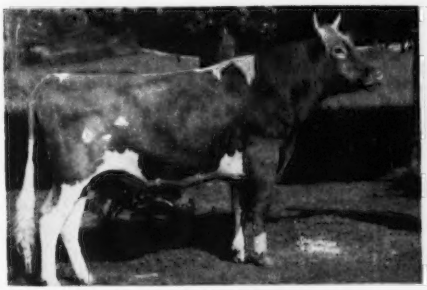

LANGWATER CAMBRA, A. R.
Sire: Langwater Valencian, A. R.
Dam: Langwater Blanche 2d
13932—651—G

A "CAMBRA" DAUGHTER

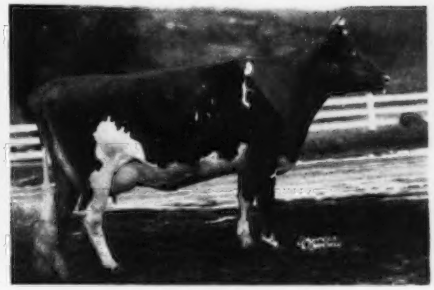

MAYWOOD C. FLORINE
Born April 21, 1947
12758—682—Jr2—365 (pending)
"Florine" is out of a daughter of Leader's King of Pomeroy, A. R.

RIEGELDALE MAYWOOD

His first 5 daughters to finish averaged 13427—714.
Over 50 daughters in our herd.

RIEGELDALE MAYWOOD, A. R.
Sire: Riegeldale Melba's Emory, A. R.
Sold for $30,000
Dam: Bournedale Lady Bird
12085—627—G

A "MAYWOOD" DAUGHTER

MAYWOOD NANCE
14839—809—Sr2—365
Former Class Leader

OFFERING—Sons of **"Cambra"** and **"Maywood"** out of high record A. R. cows.

PLAN TO VISIT US SOON

MAYWOOD FARMS

STILLWATER
COLUMBIA COUNTY
Pennsylvania

FEDERAL ACCREDITED 398201
CARTER BACHE, Owner

Office at Nanticoke, Pa.

BANG'S CERTIFICATE 15067
DAVID H. BACHE, Manager

LANE GUERNSEY FARM CAMDEN, INDIANA

Dr. W. H. Lane and R. W. Lane

A SON OF AN EXCELLENT COW -- OUR HERD SIRE

MEADOW LODGE KINGMAKER

1st prize Junior Yearling, Member 3rd prize Jr. Get of Sire, Member 2nd prize State Herd, International Dairy Exposition, 1949.

Sire: **MEADOW LODGE REX'S KINGMAKER, A. R.**
Sire of 2 Excellent daughters

His Dam

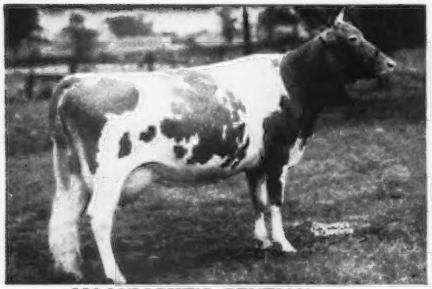

MOONLIGHT'S GENTIAN

12813—611—GG, 13330—620—DD
12056—591—BB, 13637—709—AA
16389—881—AA, 13223—657—AA
10977—492—9yrs—305C, 14010—620—10yrs—305C
14076—654—11yrs—365.
Classified E '47-VG '48.

His Paternal Granddam

ARGILLA FLUTE

13035—752—G, E '47-15 years.
5 A. R. daughters. 3 A. R. sons, 2 more soon will be.
ALFALFA FARM FLUTE (VG '48), 4 consecutive Class Leading records when made. ALFALFA FARM PRIMROSE (E '48), 17564—1083—Sr4C, National Class Leader. MEADOW LODGE REX'S FLUTE (VG '47), 11389—608—Sr2C. MEADOW LODGE QUEEN FLUTE (VG '47), 14542—699—Jr4C.

CONSIGNED . . . **EVERETT R. BEATY'S 5th ANNUAL SPRING SALE**
April 30, 1951 — Huntington, Indiana

LANE C. KATIE
Born February 4, 1949
Due April 8, 1950

LANE ROYAL CHARM
Born April 2, 1949
Due June 20, 1951

WRITE US TODAY

T. B. ACCREDITED — INDIANA BANG'S FREE

The Twenty-Sixth Guernsey Sale

TRENTON FAIRGROUNDS — TRENTON, NEW JERSEY

Thursday, May 24, 1951

47 HEAD — 4 Bulls - 28 Cows - 10 Bred Heifers - 6 Open Heifers

After a winter of traveling we believe we have the cattle to more than maintain the tradition of this sale. Pictured are four cows that are typical of those selected for this historic vendue.

IN SALE

BLAKEFORD QUEEN POLLY
10372—533—Jr2C. On retest.
Dropped December 25, 1946
Due April 24.
Sire: BLAKEFORD TRANQUIL'S PRINCE
Dam: BLAKEFORD PUFFIN
12637—591—GG, 13721—679—Jr4
15049—707—6yrs
Sire: LANGWATER REVELLER
Dam: BLAKEFORD PATIENCE
12256—655—GG, 13853—794—EE
Consigned by BLAKEFORD FARMS, INC., Queenstown, Md.

IN SALE

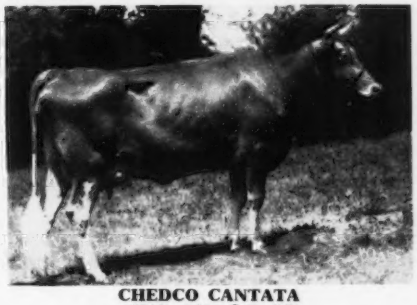

CHEDCO CANTATA
9583—561—Jr2—365
12426—672—Sr3—365
Dropped October 17, 1945.
Fresh February 25.
Sire: CHEDCO ADVANCE
Dam: TWO BROOKS CANTATA
12293—740—E
Sire: CLARA'S HEARTSEASE BUTTERFAT
Dam: TWO BROOKS KATINKA
10785—547—G, 10338—538—DDD
Consigned by CHEDCO FARM, Berlin, Mass.

IN SALE

FAIRLAWN FAWN (E '48 '50)
11578—601—GG, 13959—746—7yrs
Dropped November 18, 1941
Due April 2.
Sire: FAIRLAWN PEERLESS DICTATOR
Dam: FAIRLAWN DULCE
10807—509—G
Sire: PHILLIPS VICTORY
Dam: PHILLIPS PEERLESS ELSIE
12493—614—F, 13155—623—AA
Consigned by HOMINY HILL FARMS, Colts Neck, N. J.

IN SALE

TYLER OF WELCOME STOCK FARM
11272—484—Jr4—HIR—310 days—2x
15227—685—5yrs—HIR—2x
Dropped September 4, 1944.
Will be fresh before sale.
Sire: WYEBROOK HAPPY COUNT
Dam: NEW LADY OF WELCOME STOCK FARM
Sire: GAYHEAD'S KING APOLLO
Dam: LUCKY GAL OF WELCOME STOCK FARM
12236—538—AA
Consigned by ORKIL FARMS, West Simsbury, Conn.

Our Bull Folders on bulls in our Spring Sales have been mailed. If you did not receive one, write us and we will be glad to send you one.

FOR CATALOGS WRITE

THE LOUIS McL. MERRYMAN & SONS, INC. — Sparks, Maryland

MINNESOTA GUERNSEYS

FOR SALE

A HERO GRANDSON OUT OF VERNA

▼ (see below)

WINDYHILL'S VALIANT ACME

Born July 22, 1949

Ready for service

Sire: **WINDYHILL'S VALIANT HERO**
A son of Valleywood Valiant Hero out of Boulder Bridge Odessa, 11783—561—Jr2C, 12441—571—8yrs—HIR—888 T. M., a daughter of Katy's Janette of Smithdale, 11235—608—CC (VG '47).
A lifetime record of 58183—3046—6 lactations. 4 A. R. daughters, all over 500 lbs. fat.

DAM OF ACME

WINDYHILL VERNA

9394—441—Sr2—HIR—907 T. M.
A granddaughter of FOREMOST HERMES, A. R.

Send for pedigree and price on ACME.

WINDYHILL FARM

WAYZATA, MINNESOTA

W. J. NICKERSON, Owner

OUR HERD SIRES . . . Carry that same proved combination of breeding that resulted in outstanding prices at the Boulder Bridge Dispersal.

158 Head Sold For $142,815

An Average of $903.89

— HERE THEY ARE —

1) **BOULDER BRIDGE SWAMI . . .**
A son of Valleywood Valiant Hero, A. R. He is out of Boulder Bridge Nemesis, 10854—612—F, a daughter of Boulder Bridge Kildeer, 11814—644—EE.

2) **BOULDER BRIDGE FORERUNNER . . .**
Sire: BOULDER BRIDGE CONQUEST. Sire of show ring winners. Son of Douglaston Lady Lucy, 14762—780—AA. Excellent '47, '48.

Dam: BOULDER BRIDGE STAR
14245—646—Jr2

Next dam: BOULDER BRIDGE ISLOF
16461—751—BB, 14444—709—GG.

Write for list of available bull calves.

CLINTON FARM

WATKINS, MINNESOTA

HIGHLAND FARM GUERNSEYS

Noted for their outstanding production . . . Complete Another Class Leader Record

"Adele's" Half-Sister

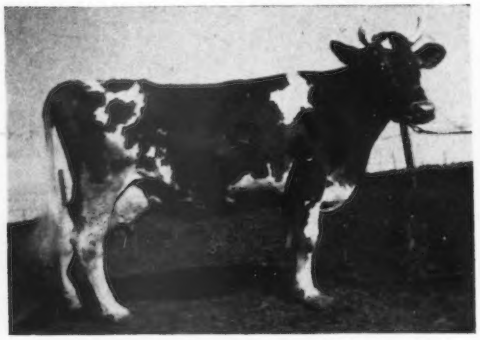

HIGHLANDS' MARILEE
11525—658—Sr2—HIR—2x, Class Leader, 9th place.
12118—687—Sr3—HIR—2x, Former Class Leader.
11758—688—Sr4—HIR—2x

Highlands' Queen Adele

Born September 24, 1945
8993—425—Jr2—HIR—2x
11730—597—Jr3—HIR—2x
14602—748—Jr4—HIR—2x
(Class Leader 9th place pending)

Add Production Like This To Your Herd . . . BUY A HIGHLAND FARM BULL out of these high record HIR cows. Bull calves for sale, backed by this proved—high HIR production.

Plan To Visit Us — Let Us Show You Our "MARILEE" and "FAIRY" Cow Families.

HIGHLAND FARM — Mankato, Minn.

Phone 55286

C. N. ADAMS & SONS

We Offer: "THE FRUIT OF OUR LABOR"

Our Breeding Program Has Given Us Outstanding Results and Now We Are Pleased to Offer THESE TWO TOP BULLS.

Here's An Example of Our Results

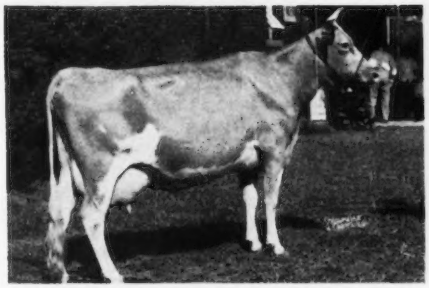

EMERALD TRIUMPHANT BERNARDINE
13947—776—5yrs—HIR—2x (696 T. M.)
12676—667—6yrs—HIR—2x (730 T. M.)

Sr. and Gr. Champion and First 4-year-old, Ohio State Fair, 1947. **Sr. and Gr. Champion, Southwestern Ohio District Show, 1950, at Wilmington, with over 100 head in the show.**

I

A SON OF **BERNARDINE**
Born March 17, 1951

Sire: RAEMELTON LEVITY QUARTERMASTER
3 A. R. daughters, more on test. He is by an A. R. son of Green Meadow Levity, Pine Manor Levity King, A. R., out of the great brood cow, Raemelton Sunny Queen, 4 consecutive records, 2334 lbs. fat, 2 A. R. sons, 1 A. R. daughter.

II

A SON OF
EMERALD TRIUMPHANT MAIZIE
9529—461—Sr3—HIR—2x
10497—489—5yrs—HIR—2x

2nd 2-year-old, Ohio State, 1947. Sired by Raemelton Levity Quartermaster (see above).

Write For Prices And Complete Pedigrees.

OSTERLEA FARM

W. H. OSTERMEIER AND SONS, Owners — **MIDLAND, OHIO**

MT. LOGAN FARMS . . . Have In Service

FRANCHESTER FREE PATHFINDER

Sold for $1,500—Ohio Classic, 1948

Sire: LANGWATER FREEMAN, A. R.

Here Are The Great Females Behind Him.

HIS DAM . . .

CHARLESCOTE PERSIMMON
14424—633—Jr2—365C. Very Good '47-D '49 '50.
Sold for $5,000. 2 A. R. daughters.

HIS FULL SISTER . . .

FRANCHESTER FREE LAUGHTER
18271—803—Sr3C
EXCELLENT '47 '48 '49 '50 '50

Our herd is under Advanced Register Herd Test with every cow being tested in the 305-day, 2x division. From time to time we can offer bull calves out of our better cows, sired by **"Free Pathfinder."**

VISITORS ALWAYS WELCOME

MT. LOGAN FARMS - Box 77, Chillicothe, Ohio

MR. AND MRS. M. D. VAUGHAN—Owners—L. M. & M. E. VAUGHAN

LOUIS MERRYMAN'S 78th SALE

Maryland State Fairgrounds, Timonium, Md.—Wednesday, April 25, 1951—10:15 A. M.

112 HEAD — 16 Bulls - 54 Cows - 18 Bred Heifers - 24 Open Heifers

A dispersal of 67 Head—All Vaccinated and of popular breeding with added consignments.

16 BULLS Include

LANGVALLEY LEVITY RULER
Dropped January 13, 1949
Sire: CURTISS FRANCHESTER LEVITY ACE
Dam: HOMINY HILL DAFNE, 10598—633—G

DAVISSON FARMS NOBLE
Dropped October 27, 1949
Sire: MORDELE FARMS VALIANT
Dam: DAVISSON FARMS MERRIMENT
11685—630—Sr2 (730)
11666—596—Jr4—305C (2x)
W. Va. State Champion, 1950
Classified Very Good '50

COLDSPRING'S QUEEN'S HOLLISTAR
Dropped June 24, 1950
Sire: MCDONALD FARMS ALBILL

HIS DAM

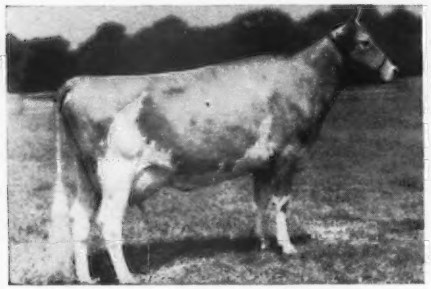

BROOKLAWN MAID QUEEN ($2,500)
14944—784—5yrsC, 14968—768—7yrs
Classified Excellent at 8yrs

DAVISSON FARMS ONWARD
Dropped January 31, 1949
Sire: LANGWATER VICTORY
Dam: SUN-BLEST FARMS SUNSPOT
11996—538—Jr2—305 (831)

WYNO SAINT'S MIDAS
Dropped August 1, 1950
Sire: WYNO BEAU'S SAINT
Dam: WYNO'S MYTH
On test with 6878—308—Jr2 in 181 days, she out of Pine Manor King's Romance, 17906—937—7yrsC (VG '47)

McDONALD FARMS FORE PAYTON
Dropped April 5, 1950
Sire: MCDONALD'S FOREMOST PREDICTION

HIS DAM

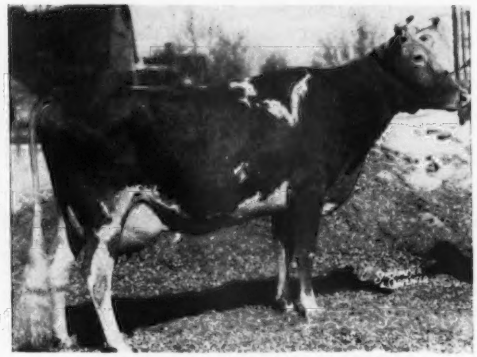

COLLINWOOD SUPREME FLORENCE
11091—600—Sr3C, 14794—713—5yrs
Classified Very Good '47 '48

CONSIGNORS TO DATE INCLUDE:

Calder Farm, Turner & Duvall, Parkton, Md.	**4 Open Heifers**
Coldsprings Farm, S. C. Price, St. Johns, Penna.	**1 Bull**
Davisson Farms, B. M. Davisson, Jane Lew, W. Va.	**2 Bulls and 2 Bred Heifers**
Dunwalke Farms, Inc., Far Hills, N. J.	**1 Bull and 2 Bred Heifers**
*Estate Walter Kohn, Pikesville, Maryland 67 Head	**3 Bulls, 35 Cows, 15 Bred and 14 Open Heifers**
Golden Range Farm, Walter Wayson, Davidsonville, Md.	**2 Bred Heifers**
Great Hopes Farm, W. E. Gambrill, Centerville, Md.	**1 Bull**
Hullside Farm, John H. Hull, Westminster, Md.	**2 Bred and 2 Open Heifers**
Knightongale Farm, Leroy H. Hersey, Edgewater, Md.	**1 Bull**
Lauxmont Farms, Dr. George Pack, Wrightsville, Penna.	**1 Bull**
McDonald Farms, J. M. McDonald, Cortland, N. Y.	**1 Bull and 2 Cows**
Meadowbrook Farm, H. B. Wilson, Caledonia, N. Y.	**1 Cow and 1 Bred Heifer**
Sunnyhill Farms, Inc., Imperial, Penna.	**2 Bred Heifers and 1 Bull**
Troyer, F. M., Forest Hill, Md.	**1 Cow**
Wilgorlan Farms, Titusville, N. J.	**1 Bull and 1 Heifer**
Willowmere Farm, B. F. Salsbury, Fairfax, Va.	**2 Bred and 3 Open Heifers**
Wyno Farm, Alvin Bush, Muncy, Penna.	**1 Bull**

*The Kohn Dispersal includes a number of very good dairy cows that are making creditable D.H.I.A. records. The heifers are all well-grown and Calfhood Vaccinated as are the younger cows.

The farm machinery, the property of the Estate of Walter Kohn will be sold at noon. It includes a new Holland Baler (hardly used) a new Massey Harris 44 tractor, manure spreader, wagons, offset disc, side delivery rake, surge milker with three units, 8 can cooler, milk cans, etc.

FOR CATALOGS WRITE

THE LOUIS McL. MERRYMAN & SONS, INC. - Sparks, Maryland

Phone Cockeysville 57

JOHN B. MERRYMAN—Manor 561W3 LEE YOST, Benton, Pa. 3381

LOUIS MCL. MERRYMAN, JR., Towson 6524

LAUXMONT FARMS . . .

CONSIGN **TO LOUIS MERRYMAN'S 78th SALE**
Wednesday, APRIL 25, 1951
Maryland State Fairgrounds, Timonium, Md.

CORONATION OMAR . . . "A CORONET BULL" — Born February 4, 1944

3 daughters on test at Lauxmont Farms have milked over 40 lbs. per day as 2-year-olds. A daughter, Lauxmont Levity Silhouette, sold for $800 as a bred heifer, 1950, Penna. State Sale.

His Dam . . . 823 lbs. Fat

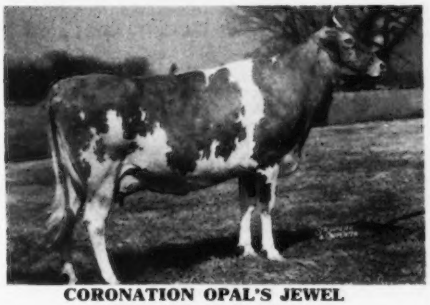

CORONATION OPAL'S JEWEL
14545—684—Jr4—365C
17704—823—5yrs—365C
Sold for $4,100, Topsfield, 1946.

His Sire: CORONATION FAME, A. R.
He is by CORONATION MAJESTY, A. R., full brother to CORONATION MELINDA, 19537—961—6yrs, E '47 '48. Sold for $31,000 (highest priced cow of the breed) out of GREEN MEADOW FROLIC, 13853—664—Jr2, 1 A. R. daughter, 4 P. R. sons.

"OMAR'S" Dam . . . Traces twice to GOLDEN CORONET OF JEAN DU LUTH, 12253—729—Sr2C, 15485—968—AA, both Class Leader records when made.

His 3rd Dam: GREEN MEADOW GEM, 12575—614—Sr4C, is out of a daughter of "GOLDEN CORONET" by a son of "GOLDEN CORONET'S" daughter, AIYUKPA GOLDEN CORONET, 619—Jr2, 1st 3-year-old and 1st 4-year-old, N. D. S., 1929 and 1930.

For catalog write LOUIS MCL. MERRYMAN & SONS, INC., Sparks, Md.
T. B. ACCREDITED — BANG'S ACCREDITED

LAUXMONT FARMS

Tel. 38-R4 - WRIGHTSVILLE, PA.

DR. GEORGE T. PACK, Owner — ELMER SALISBURY, Manager

Med-O-Dale Farms

ALTAMONT, NEW YORK

T. B. ACCREDITED . . . BANG'S FREE

10 miles from Albany, N. Y. off State Route 156
100 HEAD REGISTERED GUERNSEYS OF GREEN MEADOW—CORONATION BREEDING

Cut Your Feed Costs
In 1951 — — With

Use it as . . .
HAY
SILAGE
PASTURE

BIRDSFOOT TREFOIL

(The Coming Legume)

We Offer For Immediate Delivery:

Albany County Empire Broadleaf Type
Birdsfoot Trefoil Seed

Tests at New York State Agriculture Experimentation Station at Geneva, N. Y. show:
Purity . . . . . **98.57 Per Cent**
Total Germination . . . . . **96 Per Cent**

This Legume is —
Long Lived — We have excellent stands 12 years old.
High Yielding — 3 to 4 tons of hay to the acre in suitable mixtures.
Compares favorably with alfalfa and red clover in feeding value.
Adapted to many soil types.
Seed 5 lbs. trefoil (we supply the innoculant) and 6 lbs. timothy to the acre.

ORDER NOW

Buy your seed from a long established grower with known source of seed. We have over 300 acres devoted to seed production and have sold seed into 31 states and Canada with many repeat orders.
Price $1.75 per pound with special discount on orders over 100 lbs.
Price subject to change without notice.

HOMER L. NELMS, Owner — CLIFFORD E. GREENE, Superintendent

LANGVALLEY FARMS

Glen Arm, Maryland

2 Outstanding Young Bulls . . .

Top Inheritance . . . Proved Breeding

Consigned . . . **LOUIS MERRYMAN'S 78th SALE**

Timonium, Maryland, Wednesday, April 25, 1951

Two Sons of FAIRLAWN ACTORINE'S PEERLESS

(See pages 8 and 9 of the Fairlawn Insert, March 21, 1951 Journal.)
He by Fairlawn Memoir's Performer, A. R. ("Actress"—"Melba")
and out of Fairlawn Hornet's Actorine (see below).

Paternal Granddam of Both Magistrate and Marksman

FAIRLAWN HORNET'S ACTORINE
15483—785—5yrs. Excellent '48 '49

Maternal Granddam of Both Magistrate and Marksman

RIEGELDALE MELBA'S MARGARET
$6,600
14391—718—Sr3C. **Daughter of Melba.**
Full sister to Riegeldale Melba's Dairymaid $16,000, VG '48 '49, 12104—715—Sr4C.

IN THE SALE —

1 . . . **LANGVALLEY PEERLESS MAGISTRATE**
Born April 26, 1950
Dam: LANGVALLEY HIGH TIDE'S MAGGIE
14516—705—Sr4—325 days.
Great cows close-up. "MAGISTRATE" traces to Actress, Memoir, Melba and Ocean Berma.

2 . . . **LANGVALLEY PEERLESS MARKSMAN**
Born April 28, 1950
Dam: LANGVALLEY LEVITY MARGARET
"MARKSMAN" traces to Actress, Memoir, Melba and Levity.

We recommend this pair of bull calves. Both by FAIRLAWN ACTORINE'S PEERLESS out of daughters of RIEGELDALE MELBA'S MARGARET.

For catalogs write THE LOUIS McL. MERRYMAN & SONS, INC., Sparks, Maryland

CHARLES G. LANG, Owner

TRUMAN JOHNSON, Herdsman

JACK FRALINGER, Manager

The "Crusaders" Please The Eye

VALLEYWOOD VALIANT CRUSADER

A ¾ brother to Valleywood Valiant Hero, A. R.

A TYPICAL "CRUSADER"

ENDEAN LAKME, 16282—708—GG
In the Langwater herd.
"CRUSADER" is by Valleywood Valiant, A. R., and out of Valleywood Hattie 2d, 13439—796—AA.

Sons of "Crusader" out of top A. R. cows available.

COME VISIT THE HERD.

ENDEAN FARM

East Walpole, Mass.

CHARLES S. BIRD, Owner — WM. G. JENKS, Supt.
WAYNE R. DIXON, Herd Mgr.

Housatonic Farms, Inc.

Incorporated in 1925

SOUTHBURY, CONNECTICUT

Dollars and Sense

Are proportionately evidenced in adding another $1,000 daughter to the credit of Lynbrook Apple Jack, A. R., a sire of Class Leader inheritance, one of the high index bulls of the breed effectively proved by us then sold along with our County Squire's Select, A. R. to the Massachusetts Selective Breeding Association. His are large, rugged dairy daughters that combine type, high test, good udders—and always satisfy customers.

Sold

To MR. AND MRS. A. VOGEN, Jewett City, Connecticut

Housatonic Farms' Ursula, A. R., 12046 Milk, 5.81%, 700 Fat —Sr3—2x.

Housatonic Farms' Ballerina, A. R., 10552 Milk, 5.02%, 530 Fat—Sr2—2x.

To MR. RICHARD COSTELLO, Redding, Connecticut

Housatonic Levity Jewel, 1242418. A nice straight yearling.

Steele Hill Golden Jewel, 944033. A springing heifer of quality.

This confidence, as that from other buyers, is appreciated. You can pay more, indeed, but it is questionable if you can buy greater value. Ours are best by A. R. test.

Award

of A Twenty Year Certificate of Membership and Milk Production accomplishment was appreciatively received by us in February from the Connecticut Milk Producers Association.

Our Herd Sires

Flying Horse Rose's Phil	Dam's Record 16650—906
Green Meads Levity Vindicator	Dam's Record 16686—769
Housatonic Farms' Financier	Dam's Record 11946—659—2x

Federal T. B. Accredited—Vaccinated—Conn. Bang's Free Approved S-25

P. E. MACMASTER, Manager — KARL HUTTER, Herdsman

MARYLAND GUERNSEYS *Since 1880*

LAZY RIVER MILKING COWS

The LABELLE and MELBA Families Close-up

In Our Herd Sire

FRANCHESTER FREE MODEL

A full sister sold for $3,100, Franchester Sale, 1949. A "Freeman" granddaughter was top heifer McDonald Sale, 1950 at $8,000.

Sire: **LANGWATER FREEMAN, A. R.**, a son of Langwater Valencian, A. R., out of the great brood cow, Foremost Labelle (see below).

HIS SIRE'S DAM

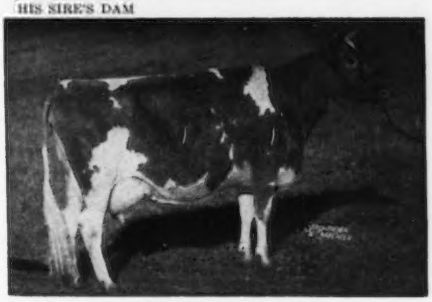

FOREMOST LABELLE
14554—657—GG, 17716—801—AA. VG at 13 years of age. Sold for $4,000 in 1937.

Dam: **FRANCHESTER HANDY MELBA**, 10641—594—Jr2—365C.
2nd dam: **Riegeldale Melba's Coronet**, 11604—595—DD ($6,500).
3rd dam: **Green Meadow Melba**, 15342—963—Sr2—365C, National Record.

OFFERING . . . A choice selection of open and bred heifers.

RICH ACRES · Adamstown, Maryland

Just South of Frederick on U. S. 15

WM. A. FOUCHE, Manager

THE TWELTH QUAIL ROOST MAXIM GUERNSEY SALE

1:00 P. M. — MONDAY, MAY 7, 1951 — ROUGEMONT, N. C.

54 HEAD — 3 BULLS - 32 COWS - 16 BRED HEIFERS - OPEN HEIFERS

THE THREE BULLS ARE

IN SALE

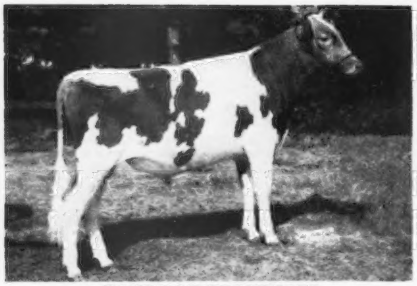

BAYVILLE BLISSMOST
Dropped December 19, 1949
Sired by BAYVILLE MAXIM'S IMPMOST, he by "IMPRINT" out of KITTY OF GREEN VALLEY, 12569—643—Sr3C.
"BLISSMOST" is consigned by BAYVILLE FARMS, Norfolk, Va.

HIS DAM

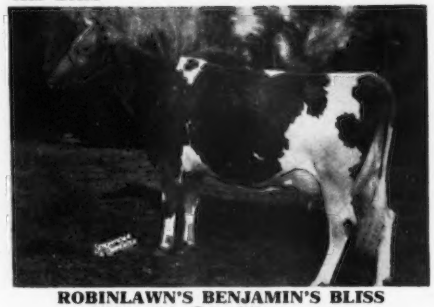

ROBINLAWN'S BENJAMIN'S BLISS
10959—521—Sr2—365
14206—705—Jr4—365C (pending)
(Riegeldale Illustrious Benjamin—Riegeldale Emory's Blissful, 9592—530—Jr2—365).

SON IN SALE

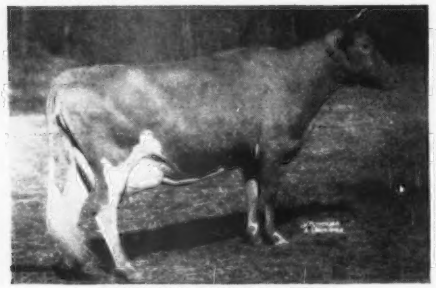

FANNING FIELDS' JULIA
11654—577—GG, 15282—796—EE
9397—454—8yrs in 186 days
Sold for $10,000.
Her son, **BROOKBERRY NOBLE JULIAN,** dropped August 17, 1950, is in sale. He is sired by Quail Roost Noble Prince (Cesor Noble Maxim—Quail Roost May Peeress, 9753—536—GG).
Consigned by BROOKBERRY FARM, Winston-Salem, N. C.

GRANDSON IN SALE

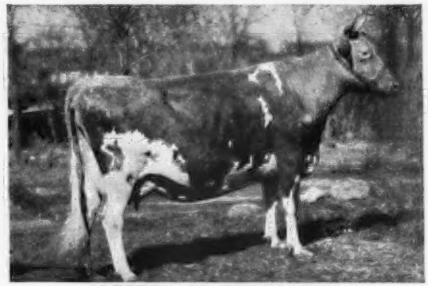

ALBERTA OF THORN HILL
14018—840—B. Classified Excellent '48
HOLLIKNOLL ALBERTA'S NOBLE. Dropped January 6, 1950, sired by Alberta's Noble of Thorn Hill and out of Fairlawn Maxim's Hazy, 12552—771—6yrs—365C (pending), classified VG '49 (pending), and three-quarter sister to Fairlawn Maxim's Happy Girl, *18679—1016—5yrsC.
Consigned by HOLLIKNOLL FARM, Franklin, Va.
"ALBERTA" is dam of QUAIL ROOST MASTER MAX that is doing a sensational job at Quail Roost.

For more details on these and other bulls in our Spring Sales, write for our Bull Folder.

FOR CATALOGS WRITE

THE LOUIS McL. MERRYMAN & SONS, INC. — Sparks, Maryland

Guernsey breeders all over the South succumbed to the wiles and wisdom of W. W. Fitzpatrick and consigned 32 real TOP cows to the

TWELFTH QUAIL ROOST MAXIM GUERNSEY SALE

ROUGEMONT, N. C. **MONDAY, MAY 7, 1951**

PICTURED BELOW ARE SIX

COKER PREDICTION HARRIETT
10516—604—Sr2—305C (pending)
Classified VG '51 (pending)
Due April 18, 1951
Sire: McDonald Farms Kelso
Dam: Lendolure Ruth Julip (VG '49)
9508—529—Jr4—305C—3x. Now on retest.
Consigned by COKER'S PEDIGREED SEED CO., Hartsville, S. C.

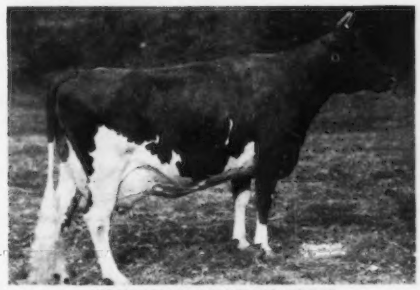

SHOAL FALLS M. DUKE'S BETTY
11760—607—Jr2—365, 12481—667—Sr3—365C
Sire: Midview's Duke
Dam: Midview Majesty's Betty
14518—731—Jr4—365C
Consigned by SHOAL FALLS FARMS, INC., Hendersonville, N. C.

PLEASANT VIEW NOBLE CAPRICE
(GP '48-VG '50, pending)
11517—627—5yrs—365C (pending)
Fresh February 18, 1951
Sire: Prince's Gippy Noble
Dam: Riegeldale Sensation Caprice
(GP '48-VG '50). 11780—585—6yrs.
Consigned by W. W. ALMAN, PLEASANT VIEW FARM, Jonesville, S. C.

HILLBRIGHT FAITHFUL
13058—688—Sr3—365 (pending)
Due May 2.
Sire: Quail Roost Bright King
Dam: Majesty Scarlett's Faith
On test with 4722—242—8yrs, in 137 days—2x.
Consigned by W. B. STRINGFELLOW, JR., HILLBRIGHT FARM, Chester, S. C.

SUNSHINE'S VISCOUNT'S LADY
13234—676—5yrs—305C (pending)
Fresh February 9.
Sire: Riegeldale Emory's Viscount
Dam: Sunshine's Lucky Laurie
13995—695—Jr4
Consigned by L. E. STROUD, SUNSHINE FARM, Great Falls, S. C.

RENABIE MAXIM'S CHRISTINE
8934—487—Jr2 in 280 days on test.
Due May 30, to Renabie Riegeldale Maximost.
Sire: Riegeldale Emory's Maxim
Dam: Riegeldale Emory's Delicacy
7383—447—G, 11096—594—7yrs
Consigned by MR. and MRS. A. B. HAMMOND, RENABIE FARM, Berryton, Ga.

If you are in the market for top cows, don't miss this sale. It is full of them, and there will be bargains for the sharp-witted and quick-acting people.

THE LOUIS McL. MERRYMAN & SONS, INC. — Sparks, Maryland

WARD SNARR'S SEVENTH HEIFER SALE

Saturday, May 5, 1951 — Fairgrounds, Shelby, N. C.

62 Head - 3 Fresh Heifers - 10 due about sale time to early summer

23 fall freshening - 26 Open Heifers

KLONDIKE (2). Open heifers—one by "Holliraider" out of "Predictmost," now on test. Next dam, 13766—640, and the next dam, 13537—697. One by "Countmost" out of "Hollimost." Next dam a Gay Valentine with 10683—480—B.

GRASSY GROVE (2). Bred heifers both by Clear Springs' Maxim Majesty. One out of a double granddaughter of "Rose Maxim," one dam a daughter of Floral's Yeoman of Grassy Grove.

J. B. HARRIS (1). Open heifer (Grandview Maxim Majesty—Verne Dale Majesty's Ella).

ARCHDALE (2). One bred (Clear Springs' Maxim Design—Beaver Creek Noble Lucky, 11606—632—Sr3—305C—3x). One open (Holliknoll Maxim Prince—Archdale Maxim's Alpha, 10475—534—7yrs—305C—3x).

PINNACLE VIEW (2). Both by Klondike Lucky Boy—one bred, one open.

CLECO (2). One bred, by a son of "Medford" and out of a daughter of "Dodsworth." One bred by Dinsmore Royal Majesty (art.) out of a daughter of "Rose Maxim."

SHOAL FALLS (1). Bred (Fanning Field's Maxim Luke—Brays Island Holly, 10651—578—Jr3—365).

MILTON FARMS (2). Both bred—one a double Foremost Prediction—the other "Maxim" and "Foremost."

OSBORNE FARM (2). Open heifers both by Sky Brook Rose Maxim Vogue, and one out of a "Blitzen" daughter, the other a "Big Boy."

BELMONT VIEW (1). Bred—sire, their "Brilliant" son and out of a "Ned," 9253—448—Sr2—365C.

HAMILTON COUNTY (1). Fresh heifer (Quail Roost Choice Maxim—Hamilton County Milton Angel, D '49-VG '50, 9786—471—Jr2—365C. On retest milking over 60 lbs.) She will be on test.

RIEGELDALE (1). Bred heifer by "Melba's Maxim" out of a "Ben" daughter, 9482—521—Jr2—365C; next dam, 13792—677.

NEJASCO (2). One bred by "Noble Francis" out of Coker's Champion's Fascination, 12149—453—Jr4—305C—3x. Open, by "Meteor" out of a granddaughter of "Ben," 7503—366—Jr2—305.

PLEASANT VIEW (2). One bred, due next September by Appin's Uplift out of a Bournedale cow; second dam, VG, 11402—523—Jr2—365. One open (Bournedale Ace's Nestor—P. V. Sensation Lassie, 10558—576—Sr3—365C); next dam, a "Butterfat," 13362—663—AA.

SUNSHINE (1). Bred (Quail Roost King Anglo—Golden Glow Prince's Nettie, 9995—479—Sr2—365C).

STROUDCREST (2). One bred for fall calving, by "Piper" out of "Improver." Open, by a son of "May King" and out of a "Piper" daughter.

EDISTO (1). Bred for late fall calving, a double Challenger; 1st dam, 13670—668—Jr2—365C; 2nd dam, 13512—702—EE; 3rd dam, 11826—638—D.

GIPPY (2). Bred for late fall (Klondike Countmost—Gippy Peerless May, 7384—351—Jr2—305C—610); next dam, 10962—547—Jr4—365C; next, 10825—537—F. Open, by their "Bon-Ton" out of a "Chief."

COKER PEDIGREED SEED (2). Bred for September by their "Prince Foremost" out of Coker Helen's Silver Lady, 10551—499—Sr2—305—3x. Open, a "Prince Foremost" out of Coker Noble Patsy, 11425—536—5yrs—305C—3x.

DUART (1). Fresh heifer in milk 50 days, by a son of "Rose Maxim" out of a "Kimbroughs," 9385—434—305—3x.

A. P. SNYDER (1). Open heifer (Verne Dale Majesty's Royal—Leonard's Riverview Violet, 9404—430—7yrs—305—610—(pending).

CLEAR SPRINGS (2). One bred for fall (Clear Springs' Primrose King—Inverness King's Fleurie, GP '48, 8876—434—Sr3—365C). Open, by "Majesty" out of an "Advancer" with 9659—535—Jr3—351; next dam, 10916—527—GG.

TWENTY-FOUR KARAT (2). Open (Northern Conrad's Alex—Twenty-Four Karat Gay Gloria). The other by a son of "Predictmost" out of a "Rose Maxim," with 7883—462—Jr2—365.

MAEGEO (2). Vaccinated. Bred (Langvalley Double Dynamo—Grand View Noble Belle, 7023—382—Jr2—305C—3x). Bred (Clear Springs' Maxim Valor—Blair's Rest Maxim Vander, 13725—664—5yrs—305 pending). Both due middle of summer.

ARLO (2). Bred (Fonda's Charmer of South Lawn—Rolling Hills Princess). Open (Klondike Conover—Croasdaile's Princess Sunshine, 7456—412—Sr2—305C—3x).

SIKCO (2). Both bred (Sikco Maxim's Majesty—Sikco M. Maxim's Jennie) one by Clear Springs' Majesty's Maxim—Fairlawn Heritor's Joyce, 7404—409—Sr2—305C—3x).

CROASDAILE (2). One bred (Quail Roost Crown Prince—Croasdaile's Maxim's Faith, 10152—528—Jr4C). Open, by a son of "Majesty" and out of a daughter of "Crown Prince."

HILLANDALE (2). Bred by "Baronet" out of a "Cavalier" daughter. Open, by Sir Rogers out of Kitty of Clover Farm, 10405—543—AA.

RIVERVIEW (1). Fresh at sale time by a son of "Majesty" out of a granddaughter of "King."

ETTA KIZER (2). One bred for September, one open—both by a son of Quail Roost Rose Maxim, that was out of Burch's Butterfat Betsy, 11280—507—G.

ALLAN MANOR (4). One bred, 3 open—3 by a son, Fayroyal's Maxim—one by a grandson of "Emory."

HUNTLAND (3). 2 bred, both by a son of "Rose Maxim." One open, by a son of Pine Manor King Melody Master out of a granddaughter of "Rose Maxim," with 7661—408—Jr2—2x.

LOWE BROS. (2). One bred to calve in August to Antietam Faithful Royalist. One open, by the service sire above.

BEAVER CREEK (1). Bred to calve in September, by a son of "Hollimost" out of a daughter of his Riegeldale bull, with record.

SONNYLAINE (1). Open, by a son of "Supreme" out of a "Merger" with 8915—435—Jr2—365C.

GUERNSDEL (1). Bred—by "Rupert" out of a "Crown Prince," 9216—525—F.

CLEAR SPRINGS' MAJESTY'S GAY, sold in my 1946 Heifer Sale finished test in 1950 with 13598—802—Jr4—365.

ALLAN MANOR ELLTON'S DORIS, sold in 1950 Heifer Sale—1st in Jr. Show in South Carolina. 6th in her class, National Junior Show, Waterloo.

This year I am selling the best lot of heifers I have ever sold.

FOR CATALOGS WRITE OR WIRE

WARD SNARR, Sales Manager **SILER CITY, NORTH CAROLINA**

VACCINATED-ACCREDITED NO 3

T.B. ACCREDITED 120623

C. DOUGLAS DILLON
PRESIDENT

DUNWALKE FARM, INC.

Purebred - Guernseys

FAR HILLS · NEW JERSEY

TELEPHONE: PEAPACK 8-0479

JAMES T. CHRISTIAN
MANAGER

Dunwalke Dassel — Consigned to MORT WOODS' SALE

Sunny Side of the Arbuckles — Ardmore, Okla.

Friday, April 27, 1951

Herself

By Hominy Hill Rex, A. R. Only two daughters to finish Jr2—3x have 725 and 652. Over 40 daughters in herd at Dunwalke.

Out of Dunwalke Buttercup, 9569—508—Jr2—305C—2x. Her dam, 512—Jr2—305C—2x. Her dam, 573—FF.

The dam of "Rex," Meadow-Gold Rosabell is a Class Leader. The maternal Granddam, Alfalfa Farm Flute is a Class Leader. This is one of the best Production-Bred heifers we can offer. Bred January 3, 1951, to Coldspring's B. R. Dunwalke. His Dam, Excellent '47 '48 '49, with 2 Excellent daughters. Her dam, Excellent, 3 Excellent daughters. His sire has 2 Excellent full sisters. Don't miss this one.

To Louis Merryman's 78th Sale, Timonium, Md., April 25, 1951

Two Bred Heifers and an 8 months old son of Coldspring's B. R. Dunwalke

Dunwalke Delight

Born May 31, 1949
Bred December 4, 1950 to
DUNWALKE BISHOP.

Hominy Hill Rex

Grateful of Milestones
8680—464—Jr2—305C—2x
7659—402—Sr3—305C—2x
9800—536—Sr4—305—2x

His Dam:
Meadow-Gold Rosabell
14372—733—Jr4—305C—2x
(Class Leader)

Maternal sister to:
Lilac of Milestone
16470—924—7yrsC

Dunwalke Dream

Born June 1, 1949
Bred December 8, 1950 to
DUNWALKE BISHOP.

Hominy Hill Rex

Dunwalke Grace's Maggie 2d
7405—413—Jr2—305C—2x
8831—482—Sr3—305C—2x
8453—441—Sr4—305C—2x

Her Dam:
Dunwalke Grace's Maggie
6634—359—GgG
7435—391—DDD
9482—506—Sr4—305C—2x
10308—543—5yrs—305C—2x
8941—465—6yrs—305C—2x

Dunwalke Educator

Born July 14, 1950

Coldspring's B. R. Dunwalke
His Dam, E '47 '48
17614—824—6yrs
His Granddam, E '47 '48
18914—937—AA
His Full Sister, E '49
16382—764—Sr2—365C

Delpark Prim, GP '48-VG '49
9169—381—Jr2—305C—2x
10245—424—Jr3—305—2x
10866—441—Jr4—305C—2x
Milked up to 76 lbs. when started on 3x as 5-year-old.

Her Dam, VG '47
Her Twin Sister, VG '47

GOLDEN GUERNSEY

"Every Cow In The Herd On Continuous A. R. Test"

Wakefield Farms Complete Dispersal

Wake Forest, N. C. — Saturday, April 21, 1951

At the farm three miles west of Wake Forest on N. C. Route 264.
Wake Forest is on U. S. Route 1.

The WASHINGTON DUKE HOTEL, Durham, N. C., will be Sales Headquarters.

150 HEAD — 12 Bulls - 80 Cows - 25 Bred Heifers - 33 Open Heifers

Pictured below are several of the cows in the sale.

IN SALE

WAKEFIELD SIR WALTER'S AMELIA

10947—558—Sr2C, 10751—553—Sr4—305C—3x
13730—704—7yrs—365
Dropped November 12, 1942
Sire: HILLANDALE MAXIM'S SIR WALTER
Dam: WAKEFIELD VALOR'S ANNA
9694—524—GG
12573—609—B
A member of a large female family.

IN SALE

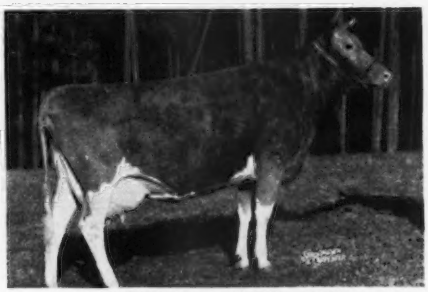

WAKEFIELD VALOR'S GEM

8521—443—F, 13086—639—DD, 14758—689—6yrs—365C, 11374—508—7yrs—305—3x. Dropped January 12, 1940. Bred October 16, 1950, to Quail Roost Raymost.

Sire: QUAIL ROOST VALOR'S SON
Dam: FOREST HILL MARGARET HANNIBAL
14322—577—AHI, 16036—691—A

TWO DAUGHTERS IN SALE

WINN'S PATRICIA

14044—702—5yrs—365
Sire: QUAIL ROOST LUCKY MAJESTY
Dam: WINN'S ROSE
Dam of
BEAU'S LUCKY PATRICIA (In Sale)
7802—403—Jr2—365C, 7774—430—Jr4—305C.
Dropped August 15, 1945. Will be bred before sale.
Sire: GRACELAND MAX BEAU
QUAIL ROOST PATRICIA (In Sale)
Dropped October 25, 1947. Bred May 16, 1950 to CHICONA PABLO
Sire: QUAIL ROOST KING BALKUS

IN SALE

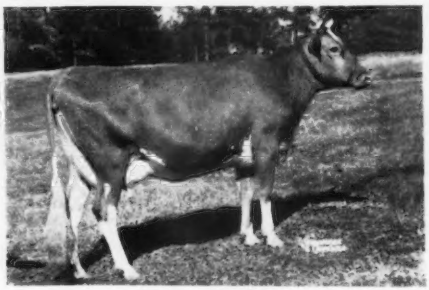

LADY MARION

8979—510—Jr2—305C—3x. Dropped August 1, 1947. Bred December 21, 1950 to QUAIL ROOST NOBLE KNIGHT.

Sire: QUAIL ROOST MAY MARION
Dam: LADY JAMES
Dam of
QUAIL ROOST CLARION'S MOLLY (In Sale)
Dropped October 3, 1949. Bred December 30, 1950, to QUAIL ROOST NOBLE KNIGHT.

Sale Managed by — THE LOUIS McL. MERRYMAN & SONS, INC., SPARKS, MARYLAND.
THE SALLEY SALES SERVICE, ORANGEBURG, SOUTH CAROLINA.

For Catalogs Write . . . **THE LOUIS McL. MERRYMAN & SONS, INC. — SPARKS, MARYLAND**

Wakefield Farms Complete Dispersal

Wake Forest, N. C. — Saturday, April 21, 1951

Due to the fact that the herd is being dispersed on short notice, and there is little opportunity to properly fit the herd, we predict there will be many bargains. The herd has been on ARHT and all will have A.R. records or be on test, with practically all having several generations of tested dams. There are 2 cows in the sale with records of over 750, 5 between 700 and 750, 8 between 650 and 700, 5 between 600 and 650, 16 between 550 and 600 and 13 between 500 and 550.

Pictured below are several of the cows in the sale.

TWO DAUGHTERS IN SALE

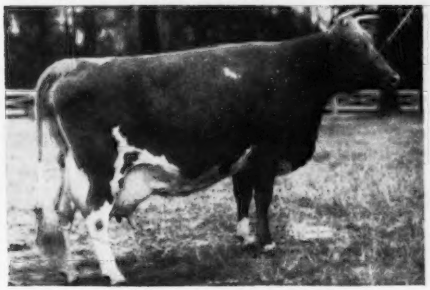

WAKEFIELD BELL ROSE
10380—511—FF, 15328—799—A, 12589—598—A
Sire: QUAIL ROOST MAXIM'S MAJESTY
Dam: HOPEWORTH ROSE, 13395—573—A
Dam of
WAKEFIELD YEOMAN'S ROSABELL (In Sale)
10907—514—G, 11435—521—Sr3—305C—3x
Dropped July 2, 1943. Bred June 20, 1950, to QUAIL ROOST RAYMOST.
Sire: WAKEFIELD YEOMAN'S PRINCE
WAKEFIELD VALOR'S ELEANOR (In Sale)
11949—574—G, 14045—673—DD, 13566—636—6yrs—365C, 16698—784—8yrs—365C. Dropped September 18, 1939. Bred October 26, 1950, to QUAIL ROOST NOBLE KNIGHT.
Sire: QUAIL ROOST VALOR'S SON

IN SALE—**WAKEFIELD YEOMAN'S ROBERTA**
11308—584—F, 12153—609—5yrs—365. Dropped March 29, 1942. Bred June 10, 1950, to QUAIL ROOST RAYMOST.
Sire: WAKEFIELD YEOMAN'S PRINCE
Dam: **WAKEFIELD ROSE ANN** (In Sale)
10401—558—CC, dam of
WAKEFIELD DUNCAN'S ROSENA (In Sale)
5645—340—Jr2—305C—3x. Dropped October 30, 1947. Bred February 1, to QUAIL ROOST RAYMOST. Fresh November 13, 1950.
Sire: HILLANDALE DANE'S DUNCAN
WAKEFIELD SIR WALTER'S REBA (In Sale)
9190—464—Jr2—365. Fresh February 4.
Sire: HILLANDALE MAXIM'S SIR WALTER.
"Yeoman's Roberta" is dam of
QUAIL ROOST LADY ROBBIE (In Sale)
Dropped January 15, 1949. Due March 24, 1951.
Sire: QUAIL ROOST MASTER MAX

IN SALE

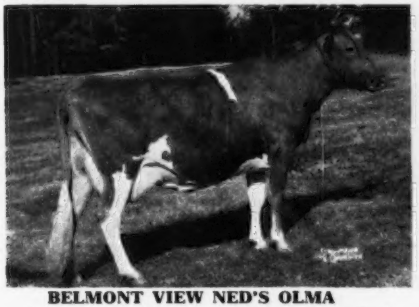

BELMONT VIEW NED'S OLMA
10635—630—Jr4, 13212—776—5yrs (pending)
Dropped January 18, 1944. Bred July 29, 1950, to QUAIL ROOST RAYMOST.
Sire: QUAIL ROOST KING NED
Dam: DOLLY MADISON OF BELMONT VIEW
Dam of
QUAIL ROOST GOLDEN OPHIR (In Sale)
Dropped December 12, 1949
Sire: FAIRLAWN MAXIM'S IMPRINT

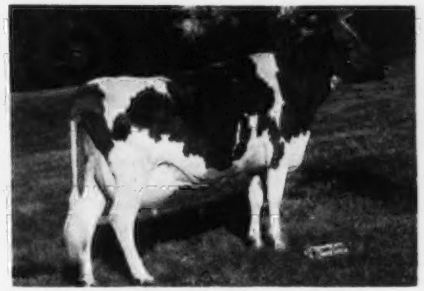

IN SALE—**GRACELAND MAX ETHELINE**
9236—450—5yrs—365C, 12483—600—7yrs—305C—3x. Dropped July 26, 1942. Fresh February 21.
Sire: QUAIL ROOST PRINCE MAX
Dam: GRACELAND IVANHOE'S ROSE
Dam of
RESTMORE QUEEN ROSE (In Sale)
5970—331—Jr2—305C—3x. Dropped November 7, 1947. Fresh February 22, 1951.
Sire: QUAIL ROOST KING BALKUS

Sale Managed by — THE LOUIS McL. MERRYMAN & SONS, INC., SPARKS, MARYLAND
THE SALLEY SALES SERVICE, ORANGEBURG, SOUTH CAROLINA

For Catalogs Write . . . **THE LOUIS McL. MERRYMAN & SONS, INC. — SPARKS, MARYLAND**

8th ANNUAL VIRGINIA STATE HEIFER SALE

State Experimental Farm, Orange, Virginia

55 Head **April 27, 1951** **55 Head**

50 Open and Bred Heifers — 5 Top Bulls

The quality of heifers consigned to this year's Virginia State Heifer Sale is superior to any of this series of sales yet held. The breeders consigning are, with but few exceptions, doing some form of official production testing and the animals consigned are representative of their best. The five bulls consigned are from dams with records up to 745 lbs. fat and are real herd sire prospects.

CONSIGNORS

Mrs. W. C. Lester, Claredale Farm, Amelia, Va.

J. R. Baker, Rivulet Valley Farm, Bristol, Va.

W. M. Camp, Holliknoll Farm, Franklin, Va.

J. Scott Parrish, Jr., Miniborya Farm, Richmond, Va.

John D. Blair, Blair's Rest Farm, Richmond, Va.

C. N. Elam, Belnemus Farm, Belona, Va.

H. J. Haga, Clearbranch Farm, Bristol, Va.

W. S. Dickinson, Wilburn Farm, Fredericksburg, Va.

Thomas Stark, Cedarow Farm, Amelia, Va.

J. E. Hawkins, Shady Rest Guernsey Farm, Midlothian, Va.

E. C. C. Woods, Nutshell Farm, Hanover, Va.

John M. Dunlop, Ellerslie Farm, Petersburg, Va.

Emmett & Earl A. Beazley, Sandy Lane Farm, Sparta, Va.

Miss Aisy Sullivan, Riverview Farm, Bluemont, Va.

J. Myron Clark, Broadview Farm, Stuart, Va.

A. Mistr & Sons, Midview Farm, Richmond, Va.

Virginia Polytechnic Institute, Blacksburg, Va.

R. L. Timberlake, Blenheim Springs Farm, Ballsville, Va.

T. R. Hamilton, Hamhurst Farm, Burkeville, Va.

George Southard, Ellerson, Va.

Etta M. Kizer, New Place Farm, Chase City, Va.

W. L. Boswell, Burkeville Guernsey Farm, Burkeville, Va.

Virginia Conference Orphanage, Vicor Farm, Richmond, Va.

Sidney L. Shannon, Sr., Rosegill Farm, Urbanna, Va.

Curtis G. Rand, Turkey Ridge Farm, Pamplin, Va.

Bayville Farms, Inc. Norfolk, Va.

T. E. Talley, Abingdon, Va.

D. C. Sands, Benton Farms, Middleburg, Va.

Samuel H. Bell, Rockwood Farm, Dublin, Va.

Mrs. Elizabeth B. Agnew, Inverness Farm, Burkeville, Va.

George W. Palmer, Robinlawn Farm, Green Bay, Va.

D. H. Dillard, Homewood Farm, Agricola, Va.

Buyers attending this sale will have the opportunity to attend the Dairylou Dispersal on April 28 and the Whippernock Dispersal on April 30. For catalogs write: The Louis McL. Merryman & Sons, Inc.—Sparks, Maryland.

For Catalogs Write —

Virginia Guernsey Breeders' Association, Inc.

914 Capitol Street, Room 606, Richmond, Virginia

Typical Cows In Our Herd —

FAIRLAWN K. HEDY
9921—535—Jr2—305C—2x
10213—518—Jr3—305C—2x
13610—709—Jr4—365
12488—653—5yrs—305C—2x
14723—798—6yrs—305C—2x
(Class Leader pending)
Classified VG '48

GAYOSO GAY MARGUERITE
8695—396—Sr2—305C—2x
9695—449—Sr3—305C—2x
11234—533—Sr4—365
Classified VG '48

These and other good A. R. cows are being bred to our herd sire GAYOSO LEVITY CROWN. When looking for your next sire, don't overlook the choice selection of bull calves that we are offering.

WRITE FOR PRICES.

KINGENDALE GUERNSEY FARM — Route 7, Muncie, Indiana

BANG'S CERTIFICATE No. 5588G . . . T. B. No. 315882 DARIUS KINGEN AND SON

CONSIGNED . . . **ORANGE HEIFER SALE, ORANGE, VIRGINIA, FRIDAY, APRIL 27**

4 HEAD . . . A Choice Bull . . . 3 Bred Heifers

1 Bred heifer by Green Meads King Powhatan, A. R.
2 Bred heifers by Langwater Lord Richmond.

The Bull . . . **BLAIR'S REST KING'S CAVALIER**

Sire: **Green Meads King Powhatan, A. R.**—a son of Green Meads Levity King, A. R., out of Green Meads Queen Winona, 13981—700—G (2 A. R. daughters).

Dam: **Blair's Rest Supreme Pam**
10300—546—6yrs—305C—2x

A daughter of Foremost Supreme Cavalier, A. R., and out of Croasdaile's Maxim's Priscilla (VG '47 '48) 9895—465—5yrs—305—2x.

A full sister to this bull calf—Blair's Rest King's Lula, Classified Excellent, 1950.

BLAIR'S REST
Box 314, RICHMOND, VIRGINIA - JOHN D. BLAIR, Owner

10 miles west on Route 6
Goochland for Guernseys

Carefully Chosen Royally Bred GUERNSEYS

THE THIRD McDONALD SALE

Cortland, New York — Saturday, May 26, 1951

46 HEAD — 6 BULLS - 21 COWS - 14 BRED HEIFERS - 5 OPEN HEIFERS

Six of the kind that help make the McDonald Sale tops.

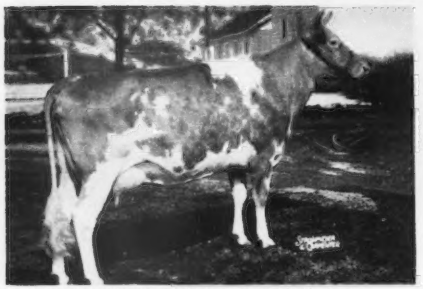

IN SALE—**McDONALD FARMS PRE LIDELIA** (E '50)
10175—555—Jr3—305C (835 T. M.)
Dropped September 4, 1946
Bred February 5, 1951, to McDonald's Foremost Prediction
Sire: McDonald Farms Prediction
Dam: McDonald Farms Idalia
9694—530—Sr3—365C, 11028—602—Sr4—365C
13063—723—5yrs—365C
Consigned by McDONALD FARMS, Cortland, N. Y.

IN SALE—**McDONALD FARMS D. MARGO**
12267—643—Sr2—365C
Dropped February 24, 1947
Will be bred before sale.
Sire: McDonald Farms Distinction
Dam: McDonald Farms Hilde
9023—513—G. On retest.
Consigned by McDONALD FARMS, Cortland, N. Y.

DAUGHTER IN SALE—**FRANCHESTER PERKY JANE**
15370—872—Sr2—365 (pending)
Sire: Gayoso Levity Peer
Dam: St. James Champion Juno
11089—549—G, 13422—706—Sr4
Dam of
FRANCHESTER KING'S JANE (In Sale)
Dropped December 25, 1949
Sire: Franchester Kella's King
Consigned by FRANCHESTER FARMS, Lyndhurst, Ohio

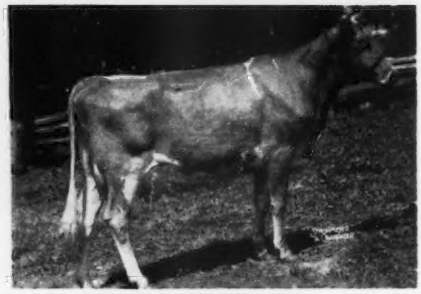

IN SALE—**BETHANY HAPPY CONSTANCE**
(Taken at 3 years. A later picture will be in catalog).
12134—616—Sr2C, 14136—727—Sr3
On reentry milking 75 lbs.
Dropped October 23, 1945
Fresh January 30, twin heifers.
Sire: McDonald Farms Prediction Jr.
Dam: Fairlawn Constance
10917—570—FF, 13977—660—7yrs
Consigned by LOUIS McL. MERRYMAN, Gerar Guernseys, Sparks, Md.

IN SALE—**NAMREG KING'S GEM**
14842—706—Jr3 (pending)
Dropped December 12, 1946
Will be fresh and sold open.
Sire: McDonald Farms Blueblood King
Dam: Hominy Hill Dorothy Bell.
9143—527—Jr2—305—3x
Consigned by NAMREG MANOR FARM, Monkton, Md.

IN SALE—**KITCHENER FEARLESS FAITHFUL**
11808—622—Jr2C. On retest.
Dropped January 1, 1946
Bred October 15, 1950, to Hominy Hill Aristocrat
Sire: McDonald Farms Fearless
Dam: Kitchener Royal Faith
8075—429—G, 13649—709—Jr4
Consigned by Dr. F. L. Moore, MILLMOORE FARMS, Fremont, Ohio.

Our Bull Folders on bulls in our Spring Sales have been mailed. If you did not receive one, write us and we will be glad to send you one.

For Catalogs Write . . . **THE LOUIS McL. MERRYMAN & SONS, INC. — SPARKS, MARYLAND**

BROOKBERRY FARM

BROOKBERRY CONSIGNS TO

THE 12TH QUAIL ROOST MAXIM SALE

MAY 7, 1951 — ROUGEMONT, N. C.

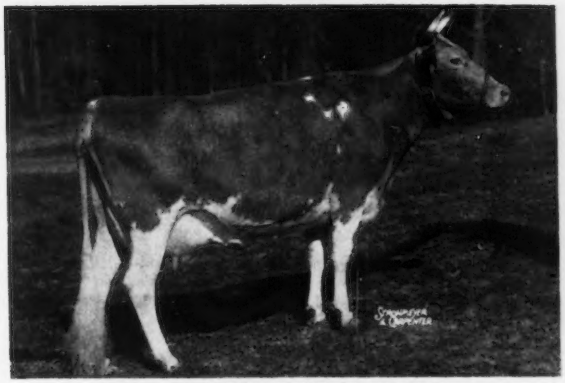

TWO BROOKS KING'S RATTLE
VERY GOOD '50 (pending)
On test, 4159—224—Sr2 in 149 days.
Dropped February 10, 1948

LOOK AT THIS BACKGROUND!

SIRE:
Fairlawn Dairymaid's King
Sire of Two Brooks King's Dream, sold for $5,000. 6 daughters on test as Jr2-year-olds, all making good records.

DAM:
Two Brooks Clatter
8475—446—Jr2—305C—2x
10169—566—Jr3—305C—2x

And SEE April 18 Journal.

Riegeldale Melba's Emory
Sold for $30,000
133 A. R. daughters

Riegeldale Melba's Dairymaid
Sold for $16,000. GP '47-VG '48
9308—541—GG
12104—715—Sr4C
10442—575—5yrs—305C—2x
2 A. R. daughters

Two Brooks Carillon, A. R.
10 A. R. daughters

Two Brooks Royal Castanette
8799—471—Jr2—305C—2x
11582—575—6yrs—305C—2x
1 son in service, 1 daughter on test, 1 daughter open, at farm.

His Majesty of Bournedale
40 A. R. daughters
Green Meadow Melba
15342—963—Sr2C

Riegeldale Coronation King
60 A. R. daughters.
Green Meadow Melba

Clara's Heartsease Butterfat
78 A. R. daughters
Hilltop Butterfat Bella
13601—727—E

Flying Horse Farm Royal
26 A. R. daughters
Two Brooks Carpatha
9860—512—CCC

BOWMAN AND GORDON GRAY, Owners — JAMES A. DICKENS, Manager
Route 2, Winston-Salem, North Carolina

SELLING

. . . In the 12th Annual

QUAIL ROOST SALE

MAY 7 — ROUGEMONT, N. C.

"This Outstanding Two-Year-Old"

MAEGEO VALOROUS MARTHA

Born September 8, 1948

On test, 3988—202—Jr2 in 131 days, through March 15.

Bred February 25, 1951, to NORTHERN F. LEADER

(Foremost Hermes, A. R.—Horse Shoe Conrad's Leah, 12791—643—Jr4—365).

Her Proved Sire . . .

QUAIL ROOST KING VALOROUS, A. R.

← Sire: **Quail Roost King Valorous, A. R.**
18 A. R. daughters, more on test, 27 young daughters in the herd.

(Quail Roost Maxim King, A. R.—Quail Roost Royal Duchess, 14994—711—BB).

Dam: **Maxim's Majesty's Martha**
14529—653—Jr4—365

On retest, 1218—60—20 days, through March 15. She produced 66.7 lbs. (4.94%) for the tester. She will milk over a ton this month.

Here Are Two A. R. Half-Sisters Of Our Consignment

A Paternal Sister . . .

HILLSIDE VALOROUS DAISY
11232—542—Sr4—305C

A Paternal Sister . . .

HILLSIDE VALOROUS CHRISTINE
8064—437—Sr2—HIR—2x, 11944—567—Jr4—365C

This Young Cow Will Be A Profitable Investment

Look Her Over Sale Day.

MAEGEO FARMS — Lexington, North Carolina

T. B. ACCREDITED NO. 541951—BANG'S FREE N. C. V-1

GEO. S. COBLE, Owner E. L. WILKERSON, Herd Manager R. A. McLAUGHLIN, Manager

4th ANNUAL MOWER COUNTY GUERNSEY BREEDERS' SALE

Wednesday, April 25, 1951 — 12:30 P. M.

Mower County Fairgrounds, Austin, Minnesota

54 Head of Choice Registered Guernsey Cattle

14 Cows, 16 Bred Heifers, 5 Open Heifers, 15 Calves and 4 Bulls

Dams with records up to 716 lbs. fat —

Dam Lot 3—
Boulder Bridge Spirea
16960—716—5yrs—365

Dam Lot 26—
Avon Farm's Ramona
13009—660—5yrs—D.H.I.A.

Dam Lot 13—
Green Needles Dee
10626—546—Jr3—HIR

Dam Lot 2—
Spruce Shadows Mayflower
13741—664—Jr3—365C

Dam Lot 5—
Betty May of Highlands
12371—621—Sr3—HIR

Dam Lot 53
Flash's Sally of Maple Leaf
10315—541—Sr3—HIR

In The Sale—

Spruce Shadows Virginia of M.
11901—524—Jr2—365

Gunnar's Wilma
9690—493—Jr3—365

Pine Ridge Norma
10244—455—Jr4—HIR

Maple Leaf Thelma
9960—438—Jr2—HIR

These are only a few of the choice females in the sale. We find it hard to determine where to end our first preview.

Don't forget the Date — Wednesday, April 25, 1951

For Catalogs Write:
Carl Kehret, Austin, Minn., or C. Irving Freeman, Dexter, Minn.

VALLEY GEM — One Of The Oldest Herds In The West — VALLEY GEM

"YES . . . ASK 'EM IN CALIFORNIA" . . .

. . . ABOUT

VALLEY GEM BREEDING

NATIONAL CHAMPION . . .
She goes back to our former Herd Sire.

ADOHR ELDOR PEARLETTE
12502—664—Jr4 (789 T. M.), 14529—681—8yrs in 315 days, still on test. EXCELLENT '48 '50. National Grand Champion, Waterloo '49. Sold for $23,000 in 1950.

Lots of Western Tops go back to foundation stock from or of the same breeding as Valley Gem.

★

← HERE'S ANOTHER EXAMPLE.

This National Grand Champion traces back to our former herd sire, Chicona Belmont, A. R. Our herd is rich in the best of Chicona breeding plus infusions of Foremost Prediction and Foremost Labelle blood.

We Offer Choice Young Bulls And Occasionally Females.

VALLEY GEM FARMS — Arlington, Washington

JOHN E. WRAGE — CHARLES H. GREWE

Ideal Guernsey Farms

GOLDEN GUERNSEY

BUILDING ☆ FOR ☆ A ☆ CENTURY

Offer For Sale—

This Great Proved Sire

GARDENVILLE SUPREME, A. R.
Born September 5, 1942

HIS PEDIGREE

He combines the blood of some of the breed's greatest animals.

His Sire

RIEGELDALE MELBA'S EMORY, A. R.
132 A. R. daughters, 51 P. R. sons.
Sold for $30,000 in 1946.

His Dam

DOUGLASTON BARONESS DARLING
13717—671—Jr2—365C
15755—701—AA
VERY GOOD '47
Sold for $8,800 in 1942 and $7,200 in 1947.
4 A. R. daughters, 1 A. R. son.

Check On His Progeny ⟶

His Paternal Grandsire

HIS MAJESTY OF BOURNEDALE, A. R.
40 A. R. daughters, 17 P. R. sons.

His Paternal Granddam

GREEN MEADOW MELBA
15342—963—Sr2—365C, National Record.
7 A. R. daughters, 1 A. R. son.

His Maternal Grandsire

DOUGLASTON CROWN PRINCE, A. R.
90 A. R. daughters, 25 P. R. sons.

His Maternal Granddam

DOUGLASTON KING'S CHARLOTTE
15228—828—Sr2—365C, Class Leader 4th place.
19751—988—AA. VERY GOOD '48.
Sold for $11,000, and a son sold for $45,000 in 1947. 2 A. R. sons, 2 A. R. daughters.

Ideal Guernsey Farms

GOLDEN GUERNSEY

BUILDING ☆ FOR ☆ A ☆ CENTURY

HIS DAUGHTERS

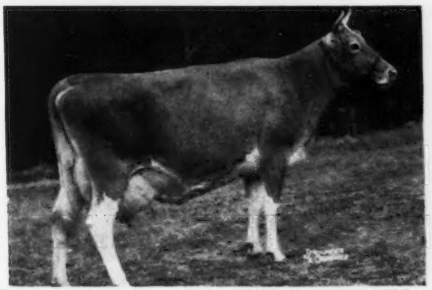

Class Leader When Made—GARDENVILLE SUPREME'S DELLA
13891—690—Sr3—305C.
VERY GOOD '49

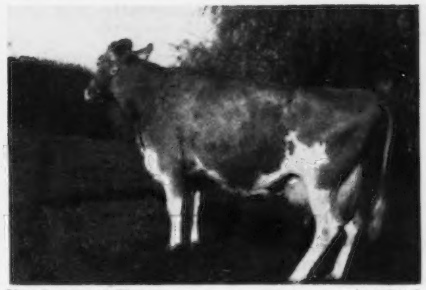

Class Leader 6th Place (SNAPSHOT)
GARDENVILLE SUPREME'S CHIME
13309—751—Jr4—305C—2x.

11 A. R. Daughters—12 More Now On Test.

Gardenville Supreme's Chime
*13309—751—Jr4—305C—2x

Gardenville Supreme's Della
13891—690—Sr3—305C. Classified Very Good 1949.

Coronation Holly (VG '47), 13307—709—Jr2—365C

Ideal's G. S. Netoria. On test 5796—296—Jr2—140 days

Gardenville Supreme's Isabel
9517—544—Jr2—365C, 10798—606—Jr3—305C

Shoal Falls Supreme Maid, 11095—559—Jr2—305C

Sierra Manor Supreme's Joy
8409—447—Jr3—305C—2x, 8548—414—Jr4—305—2x

Ideal's G. S. Heralda. On test 5429—266—Sr2—127 days

We feel that this is one of the best bred bulls of the Guernsey breed. It has always been our policy to buy certain well-bred bulls to breed to our good cows to carry on our own lines. We have done that to the extent that we are using sons of his out of Welcome Lane's Mary (20356—1068—7yrs, 19550—1012—6yrsC, 19043—1004—5yrsC, 18379—954—Sr3C); Ideal's Jewel's Loetta (19646—1050—5yrs, 15959—826—BB, 16459—808—DD, 14611—722—G); Ideal's Noranda's Susie (19277—1026—7yrs, 18540—1004—5yrsC, 16582—894—Sr3, 13029—655—G); Spot's Whittie (20672—1138—8yrsC in 343 days, 20606—1109—7yrs, 14387—772—Sr4). Among his daughters are ones out of Ideal's Supreme's Netoria (5970—297—6yrs in 89 days, 17609—863—Sr3, 15221—764—Jr2C); Ideal's L. D.'s Rosetta (17931—993—6yrs, 17682—921—5yrsC, 14569—755—Jr4C, 11906—620—Jr2); Ideal's Beacon's Katie (18396—934—5yrs in 344 days, 18116—895—Jr4C, 15372—745—Sr2C). Ideal's Beacon's Rosette (7726—361—Sr4 in 132 days, 17382—836—Sr3C, 13830—680—Jr2); Ideal's L. D.'s Margerie (6456—309—Sr4 in 97 days, 15626—836—Sr3C, 12163—646—Jr2); Ideal's Noranda's Susie (19277—1026—7yrs, 18540—1004—5yrsC, 16582—894—Sr3).

We, therefore, believe that since he has so many well-bred offspring here, he should also be given the opportunity to prove himself in some other herd. We are, as a consequence, offering him for sale.

His Full Sister—RIEGELDALE EMORY'S CHARLOTTE
13998—756—8yrs—365C. VERY GOOD '49

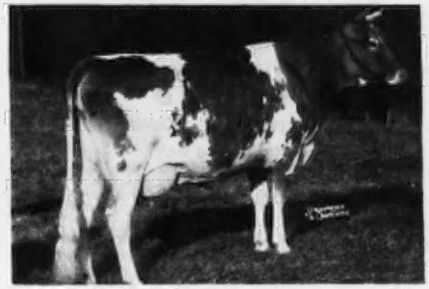

Another Daughter—CORONATION HOLLY
13307—709—Jr2—365C. VERY GOOD '47

JACOB TANIS & SONS, Proprietors
JOHN TANIS, D. V. M.
WILLIAM AULD, Herdsman

"It's All In The Records"

IDEAL GUERNSEY FARMS
Augusta - Sussex County - New Jersey

Illinois GUERNSEY BREEDERS ASSN. 108 E. WILSON ST., BATAVIA, ILL.

BATAVIA

ILLINOIS Guernseys

GEORGE A. CAMPBELL, FIELD SECRETARY

Attention . . .

Illinois Breeders

This is the first in a series of Illinois pages scheduled to appear regularly in the Journal. We invite each one of you in the state to join in this combined effort to promote your herd, your breeding program and your state.

This is your opportunity to build for the future. We will be glad to assist you in any way possible. For further details—PLEASE WRITE

GUERNSEY BREEDERS' JOURNAL

DOT-MAR FARM

PRESENTS . . . **A Sire With A Future.**

McDONALD FARMS PRE MARQUIS

Born November 23, 1947

Sire: McDONALD FARMS PREDICTION—50 A. R. daughters, 36 P. R. sons. Sire of undefeated Get of Sire, 1950.

Dam: McDONALD FARMS IOTA, 9782—575—Jr2—365C, 11001—621—Jr4—365. VERY GOOD '47-GP '48.

His Dam's EXCELLENT Dam

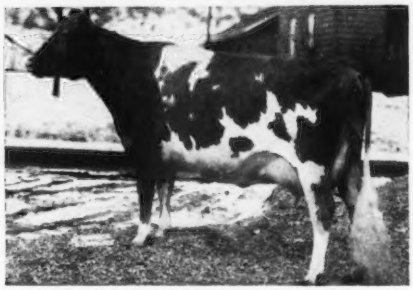

2nd Dam: McDONALD FARMS GAY GIRL, 12659—673—Sr3—365C, 12718—655—5yrs—365. EXCELLENT '47 '48 '50.

A Production—Tested Herd—Continuous D.H.I.A. testing for 14 years. HIR testing for 8 years. 1950 Herd Average 12561.2 lbs. milk 798.4 lbs. fat 10 cows.

DOT-MAR FARM

Farm ½ East—½ South of Town

J. D. MILLIKEN — **Princeton, Illinois**

COMPLETE DISPERSAL

. . . Of the herd that produced this Great EXCELLENT Cow

SUNNYFIELD GUERNSEYS

TONY A. VAN CLOOSTERE, Owner

VERGENNES, ILLINOIS

SATURDAY, MAY 19

70 HEAD

46 Registered—24 Grades

★ **5 Outstanding Bulls**
30 Head in the herd are closely related to the Marose Family.

★ **A son of Sunnyfield Golden Marose sells** (see right). He is by Curtiss Candy Levity Maestro that is by Green Meads Levity King, A. R., out of Golden Echo Sweet Music, 15409—843—Jr4—365C.

SUNNYFIELD GOLDEN MAROSE
20321—950—7yrs—349 days (pending)
VG '48—EXCELLENT '49, '50
Topped the 1950 Mid-West Sale at $6,500.

For Sale Catalogs Write—

Illinois Guernsey Breeders' Association

GEORGE A. CAMPBELL, Secy. — **108 East Wilson St. — Batavia, Ill.**

FAIRFIELD Presents Another Junior Sire — "INGENIUS"

THE WHY! THE WHY!!

"INSECT" is gone but we are using two of her sons to carry on.

Sire: **FAIRLAWN PERFORMER'S GENIUS**
6 nearest dams average 805.
Combines the blood of MELBA—ACTRESS—HORNET—PEERLESS—GREEN MEADOW CORONATION KING.

← Dam: **FAIRLAWN HERITOR'S INSECT**
A double granddaughter of Quail Roost Rose Maxim, A. R., 11787—649—Jr2—365C—2x. Record made with machine.

2nd dam: **Fairlawn Maxim's Gladiola**
14392—735—Jr4—365
1 A. R. daughter. Sold in 1945 for $1,850.

3rd dam: **Fairlawn Anemone**
13565—608—Sr3C. 4 A. R. daughters.

and THE WHEREFORE!!

"Two Swallows A Summer Do Not Make," but GENIUS' first two daughters to freshen—

Fairfield's Genius Rochelle, 41 milk—5.9% fat—Jr2—2x

Fairfield's Genius Dianthus, 39 milk—6.3% fat—Jr2—2x

HOWEVER!! Some notes on being foolish!

In 1944, we sold our interests to Fairlawn. We decided to retire here, for we liked the people, climate, atmosphere, and the land. It was a drastic change from Greenwich, Conn., near where the "Pines" settled in 1642. They did it and we figured we could, too! The war made us duty bound to produce. Our first crops were most discouraging. Charlie Wilson, a real cow man for our money, got us some darned good cows, Mike Seath guided us toward our present set up and future goal. Art Mulford started us producing "GOLDEN GUERNSEY" and Louis Merryman patted us when we needed encouragement the most. We want to hereby thank these friends right away.

The crops are excellent now, and the cows are doing nicely, and though "Two Swallows A Summer Do Not Make," "Rochelle" and "Dianthus" will go to town on our pasture this season.

Mrs. Pine says we are foolish to plug so hard. She may be right, as she generally is ahead of us, for her family came here exactly twenty-two years before the "Pines." However, the old saying "There is no fool like an old fool" may still be right. **Heaven help us!** Rust is pretty corrosive. We just want to wear out anyway, especially when we see Genius' family of fifteen more daughters working away on Ladino pasture. We think you, too, would fall in love with them.

FAIRFIELD FARM — "ON THE SHORE" — Still Pond, Maryland

JAMES T. PINE

Are You A Shadow Boxer?

DOES YOUR ADVERTISING THROW A LOT OF PUNCHES BUT NEVER HIT THE TARGET

Why Not Score A Direct Hit?

USE THE ADVERTISING PAGES OF THE GUERNSEY BREEDERS' JOURNAL

1. Your copy will be seen and read by the leaders in the Guernsey business.

2. Your herd will become better known—breeders will have an idea of your breeding program.

3. You can build up a list of prospective buyers that should be beneficial for years to come **if properly followed up.**

4. SELL THROUGH YOUR BREED PUBLICATION . . . THE JOURNAL CAN HELP YOU HIT THE TARGET.

Write today for advertising rates. Special attention also given to working out farm booklets and other attractive mailing pieces.

Remember . . . Most folks still prefer to BUY from advertised herds.

The Journal

Picture taken at 20 months
LANGWATER PERICLES
He is out of FOREMOST LABELLE
17716—801—AA

SHAWNEE SPRINGS FARMS
MONROE, MICHIGAN

Proved Popular Inheritance

Breeders Like The "PERICLES" Get --- So Do We

LANGWATER PERICLES, A. R.

Picture taken at 18 months
LANGWATER ROYALTON
He is out of LANGWATER CORA
15653—710—D

TYPICAL "PERICLES" DAUGHTERS

LANGWATER PERIWINKLE
13645—658—Jr2—365

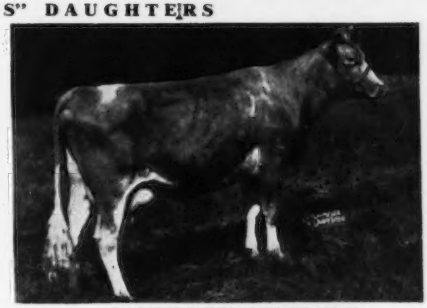

LANGWATER PEREGRINE
12460—572—Jr2—365C

Another PERICLES daughter to complete record here:
SHAWNEE SPRINGS GARNET, 12331—600—Sr2C.
Her bull calf, by LANGWATER ROYALTON, born Jan. 17, 1951, is for sale.

To Get The Best — Get A "PERICLES" Son.—Prices and pedigrees gladly furnished on request.

T. B. ACCREDITED NO. 546036 . . . NEGATIVE TO BANG'S 9945

W. H. EICHBAUER, Owner — **"On Historic River Raisin"** — NELSON BUTCHER, Herdsman

---

Another Top Sire In Our Herd—
Pine Grove Farms Hal

6 A. R. daughters — several more on test.

"Hal" is out of the great brood cow—one of our foundation cows.

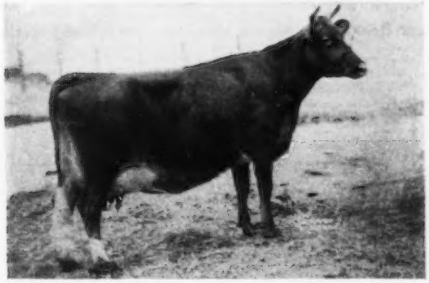

PRODUCTION — REPRODUCTION

RURAL GLADE'S MERRY GIRL
12120—599—AAA
13475—698—AA
15414—821—AA

1 A. R. son, 2 A. R. daughters
REGAL'S ELDORA OF PINE GROVE
11689—616—BB

DEMON'S GOLDEN OF PINE GROVE
13177—643—E
(Sold for $975).

"HAL" is by Valor's Premier, A. R., 3 A. R. sons, 22 A. R. daughters, a son of Langwater Valor, A. R., out of Fayroyal's Folly, 11343—614—D.

FOR SALE

A choice selection of bull calves rich in this proved breeding. Also, a few open and bred heifers. Write for prices and pedigrees.

PINE GROVE FARM — Binghamton, New York

GEORGE J. POLLACK, Owner — FEDERAL ACCREDITED — NEGATIVE TO BANG'S 1974

8 Head Classified — Nothing Below The Line

2 Excellent — 5 Very Good — 1 Desirable

TYPE CLASSIFICATION ANALYSIS The American Guernsey Cattle Club

CLASSIFICATION STANDARDS
Excellent (E) 90-100
Very Good (VG) 85-90
Desirable (D) 80-85
Acceptable (A) 75-80
Fair (F) 70-75
Poor (P) less than 70

NAME OF COW	Age	Detailed Ratings Based on Score Card											
		General Appearance					Dairy Character	Body Capacity	Mammary System				Over All Rating
		Rating	Shoulders	Feet & Legs: Fore	Feet & Legs: Hind	Rump			Rating	Fore Udder	Rear Udder	Teat Placement	
1209403 1.Craigie Mains Pilot's Kitty	Sr1	E	E	VG	D	VG	E	E	E	E	E	VG	E
2.Mauslea Marigold 1025364	10	VG	D	VG	D	VG	VG	E	D	VG	D	A	VG
3.Mauslea Orange Blossom 1025362	10	D	A	E	VG	E	D	VG	D	D	D	A	D
4.Monarch's Lad's Jeanie 916996	5	VG	D	VG	VG	VG	E	D	VG	D	E	E	VG
5.Oak Lawn Mable 1025369	8	E	E	E	E	VG	E	E	VG	VG	VG	VG	E
6.Oak Lawn May's Bella 1025374	7	VG	VG	VG	D	VG	E	VG	VG	VG	E	VG	VG
860912 7.Riegeldale Viscount's Wistful	6	VG	D	VG	D	VG	VG	D	VG	VG	VG	A	VG
8.Kent's Supreme Alice 1108371	Sr2	VG	E	VG	VG	D	E	VG	D	VG	D	D	VG

All classifications pending completion of records.

Why not buy a son of WALKER FARMS ULTIMAS—a son of McDonald Farms His Model out of an EXCELLENT daughter of **Flying Horse Royal Piper.** Bull calves by ULTIMAS out of cows that classify like these 8 featured above.

KENT'S GUERNSEY FARM

R. W. KENT & SON, Owners — **Siluria, Alabama**

"IMPACT"...

A Grandson of The National Grand Champion—"MARIE"
An "Imprint" son out of a top "Hermes" daughter.

Our Search For a Herd Sire Ended When We Found —

BAYVILLE MAXIM IMPACT

Born February 20, 1948

Sire: **FAIRLAWN MAXIM'S IMPRINT**—a son of Quail Roost Rose Maxim ($11,000) and out of "Marie" (see below).

HIS DAM

BAYVILLE MAXIM'S TOKAY
13612—718—7yrsC
A daughter of Maxim's Hermes of Quail Roost, A. R. out of one of the good cow families at Bayville.

HIS PATERNAL GRANDDAM

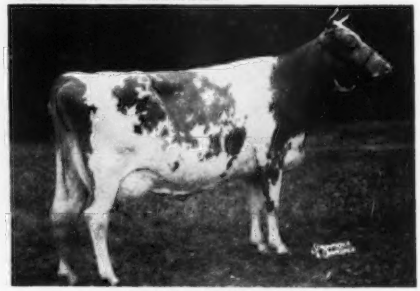

AFTON'S GOLDEN MARIE
*10938—596—Jr4—305C
14417—785—6yrs—365C
15661—819—7yrs—365
*Class Leader when made.
EXCELLENT '47 '48 '50. Sr. and Gr. Champion at 10 State Fairs. National Grand Champion '48 '50.

IMPACT SONS FOR SALE

CARL A. PEINHARDT, Owner — **EDGEWOOD FARM — Cullman, Alabama**

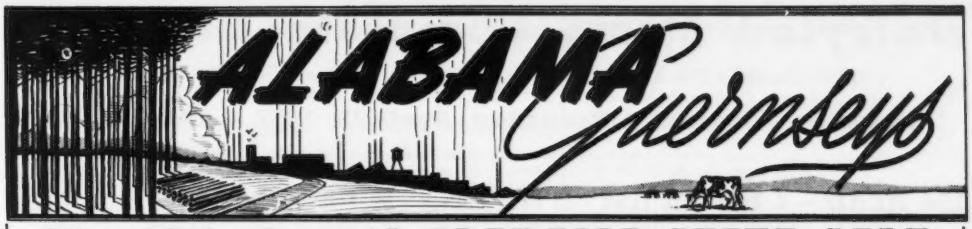

The 10th Annual ALABAMA STATE SALE

April 21, 1951 — Fairgrounds, Birmingham, Alabama

41 Head — 4 Bulls — 41 Head

These animals are hand picked from Leading Breeders' Herds in Alabama, Tennessee, Mississippi and Georgia.

CONSIGNORS INCLUDE:

Riegeldale Farm, Trion, Ga.
Bork Memorial Hospital, Chattanooga, Tenn.
Robin Roost Farm, Lebanon, Tenn.
Henslee Farms, Kingston Springs, Tenn.
Walker Farms, Stoneville, Miss.
St. Bernard's College, Cullman, Ala.
Flinco Farms, Jackson, Miss.
Belfonte Farm, Ft. Payne, Ala.
Sargeant Farms, Birmingham, Ala.
Kent Guernsey Farm, Siluria, Ala.
Edgewood Farms, Cullman, Ala.
Overhill Farm, Trussville, Ala.

The open heifers are particularly suited in type and production for 4-H Club and FFA members.

FOR CATALOGS WRITE

The Alabama Guernsey Cattle Club

S. ROSS SMITH, President
Trussville, Ala.

TOM MCCORD, Auctioneer

AUSTIN EZZELL, Sec.
416 Court House
Birmingham, Ala.

SALE HEADQUARTERS, Molton Hotel, Birmingham, Ala.

OVERHILL FARM — Trussville, Alabama

S. ROSS SMITH, Owner — **Farm located on Highway 11—22 Miles Northeast of Birmingham, Ala.**

CONSIGNED . . . **ALABAMA STATE SALE, Birmingham, Ala. — Saturday, April 21, 1951**

Two Top Bred Heifers

I

OVERHILL THUNDER'S STAR
Born August 13, 1950

Sire: **Riegeldale Conqueror's Thunder**
Gr. Ch., Alabama, 1948, 1949. Sr. Ch., Alabama, 1950. 22 daughters in the herd. A son of Riegeldale Emory's Conqueror, A. R., out of Riegeldale King's Catherine, 11959—653—Sr4—565C.

Her Sire's Paternal Sister

RIEGELDALE CONQUEROR'S CAMILLE
11305—584—Jr3—365C, 13224—696—5yrs—365C.
Excellent '48 '49

Dam: **Overhill Maxim's Starlight**
On test with 3034—158—Jr2 in 107 days.
2nd Dam: **Whidary Almira**
On test with 4698—250—Sr4 in 132 days.
1st prize 3-year-old, Alabama, 1949.

II

OVERHILL F. REBA
Born August 3, 1950

Sire: **Shoal Falls L. Fashioner**
Junior herd sire at Overhill. His 2 nearest dams average 20543—1046, the highest for any bull in the south. His calves are uniformly typy.

Her Paternal Granddam

FAIRLAWN MAXIM'S HAPPY GIRL
12700—723—Sr2—365C, 12731—721—Jr4—365C
18679—1016—5yrs—365C, Class Leader 10th place, VG '47 '48

Dam: **Douglas Manor Ulrica**
7853—437—5yrs—305C—2x
Dam of Overhill Piper's Lassie 8263—425—Jr2—305C—2x, Jr. Ch. Alabama, 1948, VG '51.

These Two Represent Our Best — Look Them Over Sale Day.

Dairylou Farm Complete Dispersal

LEIGH LAWRENCE, Owner — CHESTER CISSEL, Manager

Herndon, Virginia — Saturday, April 28, 1951 — 10:00 A. M.

The farm is on Route 657 about 25 miles from Washington. Take Route 29 out of Washington to Route 50. Follow Route 50, six miles to Chantilly, and turn right.

154 HEAD — 4 Bulls - 80 Cows - 15 Bred Heifers - 30 Yearling Heifers - 25 Heifer Calves

Accredited for T. B. and Bang's. Practically entirely Calfhood Vaccinated.

IN SALE

DAIRYLOU SOUTHLAND FERN—On test.
Dropped November 14, 1947
Bred to Caumsett Broadcaster
Sire: CAUMSETT PIONEER
Sire: Caumsett High Strung
Dam: Caumsett Ocean Janet
12811—748—FF, 11959—728—DD
Dam: YEOMAN'S BALI OF MT. ARARAT, by Coronation Yeoman.
CAUMSETT PIONEER has 30 daughters in the sale.

IN SALE

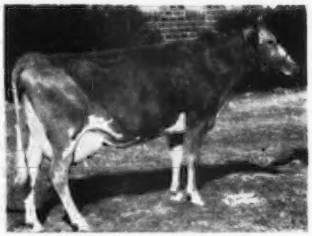

DAIRYLOU BRIGHT LOU
10171—473—Jr2
Dropped February 4, 1946
Will be fresh and sold open.
Sire: MCDONALD FARMS HIS EXCELLENCE
Dam: BENTON'S BRIGHT LOU
10130—499—Jr2—305

IN SALE

VAGABOND'S CONNIE
11242—576—Sr4—365C. Fresh August 15, 1950, and due back in October to McDonald Farms High Orthello.
Sire: FOX-DECEIVED OPAL'S VAGABOND, sire of 3 daughters in sale. "CONNIE" has a son, DAIRYLOU LUCKY BOY, dropped August 30, 1949, by Caumsett Broadcaster, IN SALE.

IN SALE

BENTON'S LUCKY NORA
8733—484—Jr2—365C, 9780—486—4yrs—D.H.I.A.
Dropped October 28, 1944
Sire: MT. ARARAT'S SIR LUCKY
Dam: BENTON'S NORA NAN, by Wolfpen Nestor. Dam of — DAIRYLOU DIXIELAND FAWN (IN SALE, see opposite page).

A year ago Mr. Lawrence purchased eighteen bred heifers from Ideal Guernsey Farms. These and their progeny are in the sale.

IN SALE

IDEAL NELSON'S DINA—On test.
Dropped July 28, 1947. Due April 25 to "Broadcaster."
Sire: IDEAL'S NELSON
Dam: IDEAL'S GAY BOY'S DINA, 11033—545—5yrs—305—3x.

IN SALE

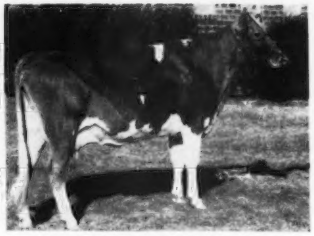

IDEAL CHAMP'S DOT—On test.
Dropped December 21, 1947
Sire: IDEAL'S CHAMP
Dam: IDEAL'S RISBECQ'S DOT, 10760—559—Jr2—365C

FOR CATALOGS AND INFORMATION WRITE

THE LOUIS McL. MERRYMAN & SONS, INC. — Sparks, Maryland

Dairylou Farm Complete Dispersal

LEIGH LAWRENCE, Owner — CHESTER CISSEL, Manager

Herndon, Virginia — Saturday, April 28, 1951 — 10:00 A. M.

CAUMSETT BROADCASTER (Lot 1)
Dropped May 1, 1945
27 daughters selling.
40 cows bred to him.
The first six daughters of "Broadcaster" to complete A. R. records show an increase of over 4682 lbs. of milk and 155 lbs. of fat.

CAUMSETT DYNAMO
73 A. R. daughters
31 P. R. sons

CAUMSETT GLORIOUS
12207—592—GG
12823—618—CC
1 A. R. daughter
2 P. R. sons

MAY ROYAL'S VALOR
52 A. R. daughters
17 P. R. sons

CAUMSETT RONDA
14935—661—G
2 A. R. daughters
1 A. R. son

CAUMSETT SENATOR
5 A. R. daughters
1 Classified Excellent

CAUMSETT GLORIA
15190—718—DD
5 A. R. daughters, including Caumsett Ocean Glory
20307—985—Sr4C

PICTURED BELOW ARE FOUR DAUGHTERS OF "BROADCASTER" IN THE SALE

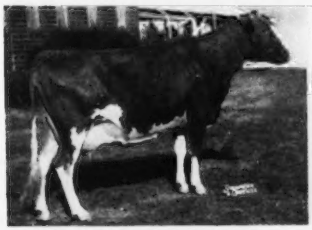

DAIRYLOU DIXIELAND PATRICIA
15744—682—Jr2
Dropped October 14, 1947
Will be fresh and sold open
Dam: BENTON'S LUCKY VIOLET
9773—482—Jr2C

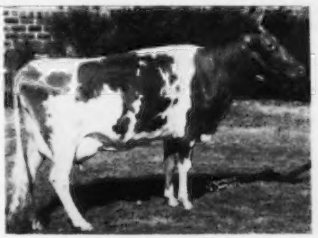

DAIRYLOU DIXIELAND JOYCE
12297—615—Jr2—365C
Dropped May 5, 1947
Fresh October 31, 1950
Dam: BENTON'S LUCKY LOU
11701—586—Sr2C

DAIRYLOU DIXIELAND HARRIET
Will be fresh and on test.
Dropped February 14, 1949
Dam: DAIRYLOU PREDICTION HANNAH
8333—382—3yrs—256 days in D.H.I.A.

DAIRYLOU DIXIELAND FAWN
13050—590—Jr2C (pending)
Dropped January 5, 1947
Calved January 18, 1951
Dam: BENTON'S LUCKY NORA
8733—484—Jr2C
9780—486—4yrs—D.H.I.A.

Our Bull Folders on Bulls in our Spring Sales have been mailed. If you did not receive one, write us and we will be glad to send you one.

FOR INFORMATION AND CATALOGS WRITE

THE LOUIS McL. MERRYMAN & SONS, INC. — Sparks, Maryland

WHIPPERNOCK FARM COMPLETE DISPERSAL

Sutherland, Va. — Monday, April 30, 1951 — 10:00 A. M.

123 HEAD—8 Bulls—62 Cows—16 Bred Heifers—37 Open Heifers

Over 60 Daughters of "Hero" and "Osiris" in The Sale

Caumsett Hero
Born July 15, 1943
5 A. R. daughters, 3 more on test.
10 daughters on D.H.I.A. test.

Caumsett Osiris
Born December 18, 1943
9 A. R. daughters, several more on test.

DAM OF "HERO"

CAUMSETT OCEAN GLORY
13689—652—FF
20307—985—Sr4—365C

DAM OF "OSIRIS"

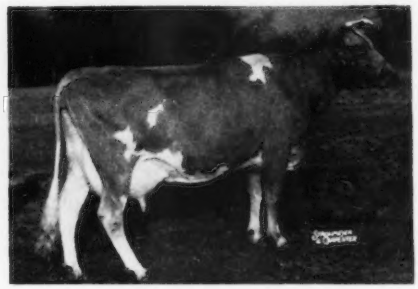

CAUMSETT LELA
12745—559—EE, 12128—687—AA
To date she has made 132,952 lbs. milk, 6826 lbs. fat. Dam of 14 living calves, and in calf again.

A "Hero" Daughter—IN SALE

Whippernock's Hero's Cindy
Born January 28, 1948
Bred January 4 to "OSIRIS"

A "Hero" Daughter—IN SALE

Whippernock Hero's Loyal
Born August 19, 1948
Freshened November 21, 1950.

An "Osiris" Daughter—IN SALE

Whippernock Osiris Beady
Born August 22, 1948
On test.
Will be bred before sale.

IN THE SALE

McDonald Farms Ideal Martha
12795—640—Sr2—365
Sold for $1,750, McDonald Sale, 1949.
Sire: McDonald Farms Ideal
Dam: McDonald Farms Dorothea
14668—705—AA, VG '47

IN THE SALE

Whippernock's Romulus Noble
Born November 30, 1949
Sire: Coldspring's Romulus Noble
Dam: Coldspring's Ida
11702—582—Jr2 (pending)

IN THE SALE

Kitchener Fearless Clare
Born April 25, 1947
11680—567—Jr2—365
Sire: McDonald Farms Fearless
Dam: Kitchener Claire
11477—645—Jr3
2nd Aged, Topsfield, 1948.

WHIPPERNOCK FARM • Dinwiddie County, Sutherland, Virginia

10 miles West on Highway 460 from Petersburg

Henry W. Anderson, Owner — G. W. Martin, Herdsman — Charles P. Lewis, Manager

WHIPPERNOCK FARM COMPLETE DISPERSAL

Sutherland, Va. — Monday, April 30, 1951 — 10:00 A. M.

Sutherland is about 10 miles west of Petersburg, Va.

COL. HENRY W. ANDERSON, Owner—C. P. LEWIS, Manager

123 HEAD — 8 BULLS - 62 COWS - 16 BRED HEIFERS - 37 OPEN HEIFERS

T. B. Accredited 183014—State Bang's Free No. 832-642

Caumsett Hero and 5 daughters all selling

LOT 1—**CAUMSETT HERO**, Dropped July 15, 1943
Sire: CAUMSETT HIGH STRUNG
Dam: CAUMSETT OCEAN GLORY
*20307—985—Sr4C
Winner N. Y. State Production Trophy, 1947.
Sire of 28 daughters in Sale.

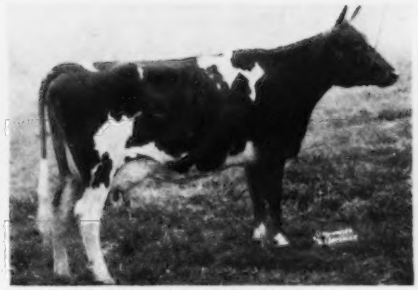

LOT 17—**WHIPPERNOCK'S HERO'S CINDY**
On A. R. test with 6691—288—Sr2 in 197 days.
Dropped January 28, 1948
Sire: CAUMSETT HERO
Dam: WHIPPERNOCK'S HESTER
Dam of 1 daughter in Sale.

LOT 117—**HERO'S LILLIAN GIRL**, 9971—448—361 days—D.H.I.A.
On A. R. test with 4208—195—Sr4 in 110 days.
Dropped April 19, 1946
Sire: CAUMSETT HERO
Dam: WHIPPERNOCK'S LILLY
Dam of 1 daughter in Sale.

LOT 53—**WHIPPERNOCK HERO'S LOYAL**, On D.H.I.A. test.
Dropped August 19, 1948
Calved November 21, 1950
Sire: CAUMSETT HERO
Dam: WHIPPERNOCK'S LOYALTY
10487—478—9yrsC (936)

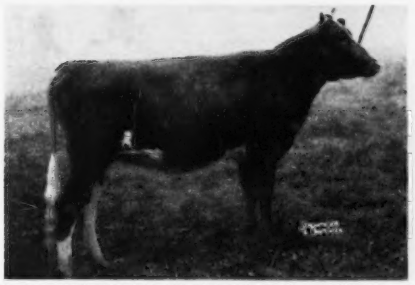

LOT 80—**WHIPPERNOCK HERO'S MARVIS**, Dropped March 21, 1949
Bred December 1, 1950, to Whippernock's Romulus Noble—Lot 8.
Due September 12, 1951
Sire: CAUMSETT HERO
Dam: WHIPPERNOCK'S AVIS
13607—637—Jr3

LOT 23—**WHIPPERNOCK HERO'S FRANCIA**
Dropped March 24, 1949
Sire: CAUMSETT HERO
Dam: WHIPPERNOCK'S FRAGRANCE
12754—647—8yrsC (730)

For Catalogs and Information, Write **The Louis McL. Merryman & Sons, Inc., Sparks, Md.**

If You Have Not Received One, Write For Our BULL FOLDER.

WITCHWOOD GUERNSEYS

PENNSYLVANIA BANG'S NEGATIVE NO. 127 — FEDERAL ACCREDITED NO. 139370

Right from the JEAN DU LUTH CORONET — SUPERB'S FLOWER line

King's Crown Jeweller

Born June 1, 1947

Sire: **Gardenville Coronation King, A. R.**
Sold for $45,000—third highest animal of the breed.
Sire: CORONATION KING OF PINE MANOR, A. R.
Dam: DOUGLASTON KING'S CHARLOTTE
15228—838—Sr3—365C
19751—988—AA
Sold for $11,000
2nd dam: DOUGLASTON MARY CHARLOTTE
17143—838—DD
3rd dam: SUPERB'S FLOWER, 10686—590—G

OFFERING: "Crown Jeweller" sons out of top cows—rich in **Langwater** breeding.

PINE MANOR CROWN JEWEL →
11416—669—G, 14550—833—DD. Sold for $14,000. "Crown Jewel" and 4 descendants sold for $124,000, or an average of $22,800 per head.

HIS DAM

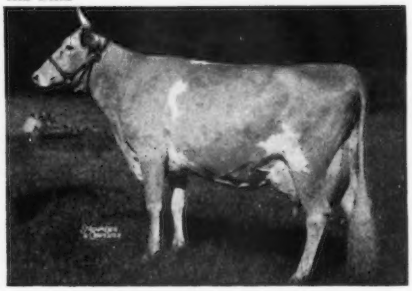

Write Us Today

WITCHWOOD FARM - Rt. 1, North Wales, Penna.

Telephone 9552 or 3147
Located on Route 309—1 Mile South of Montgomeryville, Pa.

PHILIP J. BAUR, Owner — JOHN WOLFORD, Manager

SUNNY SIDE of the ARBUCKLES SALE, PRIMROSE FARM, ARDMORE, OKLA. — FRIDAY, APRIL 27

We are consigning only one, but she will speak for herself.
A top bred heifer, and we mean top.

ST. ALBANS GLAMOUR EUNA, born April 16, 1949. Vaccinated and Negative. Due September 23, 1951, to St. Albans Glamour Grand. A son of "Glamour" and St. Albans Grandee Pretty Spot, 10784—577—Jr2, sold, 1946 Mid-West Sale, $3,000.

ST. ALBANS GLAMOUR'S ZETTA

SIRE: **McDonald Farms Glamour**, 46 A. R. daughters. Several on test. A large number of cows bred to his service. "Glamour" Get have been prominent winners in the State shows for the last three years.

DAM: **St. Albans Actor's Eulah**
13885—592—Sr3C, 12351—548—Sr4—305C—3x
A ¾ sister-in-blood to St. Albans Actor's Zettie, with 15245—753—DD, 16466—808—BB. Sold, 1946 Mid-West Sale for $2,550.
St. Albans Glamour Euna is a 7/8 sister-in-blood to:
St. Albans Glamour's Zetta, 11883—611—Jr3, classified VG '50. Sold 2nd McDonald Farms Sale to Walker Farms, Stoneville, Miss., for $1,800.

"EUNA" should make a top foundation animal to start with, or a very worthy addition to an established herd.

For catalog write MORT WOODS, Ardmore, Okla.

ST. ALBANS FARMS, Inc. — St. Albans, Mo.

A. R. HERD TEST — **325 HEAD GUERNSEYS**

"GRACE" — A Present Day — "Very Good" — Class Leader

IS CONSIGNED . . . **TENNESSEE STATE SALE**

HERMITAGE VIEW FARM, HERMITAGE, TENN., MONDAY, APRIL 16, 1951

LYNBETH GRACE
Born March 18, 1944
13439—649—Sr2, 19013—945—Sr3. Class Leader 4th place.
Classified Very Good '50. On retest she has 5514—246—6yrs—100 days.
Sire: RIEGELDALE ILLUSTRIOUS BENJAMIN, A. R.

ALSO CONSIGNED . . .

Hermitage View Monarch's Alta
Born April 17, 1950
Sire: CESOR MERCURY'S MONARCH
Dam: HERMITAGE VIEW BONITA
11092—532—Sr2C

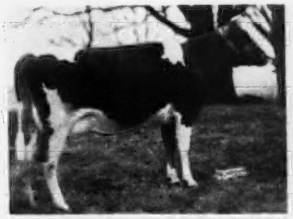

Hermitage View Darling
9148—417—Jr3—305—238 days
Born January 6, 1947
Sire: CLEAR SPRINGS' PRIMROSE KING
Dam: CLEAR SPRINGS' MAXIM F DARLING
On test as a 5-year-old, 7431—386—5yrs—305—269 days

Lynbeth Bright Ruth
Born February 22, 1950
Sire: BOURNEDALE BRIGHT LANNY
Dam: LYNBETH PLAYMATE'S VALRUTH
9289—497—Sr2C

We invite you to attend the **TENNESSEE STATE SALE** to be held at Hermitage View, Monday, April 16, 1951. The farm is located 14 miles East of Nashville, just off Highway 70-N, on Saundersville Road. 2 miles Northeast of THE HERMITAGE (Home of Andrew Jackson).

TENNESSEE GUERNSEY BREEDERS' ASSOCIATION

DR. SAM B. MCFARLAND, President
LEBANON, TENNESSEE

ALLEN POE, Secretary
Route 7, CHATTANOOGA, TENNESSEE

"PLAYMATES" Are Consigned . . .

TENNESSEE STATE SALE, HERMITAGE VIEW FARM
HERMITAGE, TENNESSEE—MONDAY, APRIL 16, 1951

STERLINGOLD PLAYMATE is sired by Sterlingold Premier, A. R. (Riegeldale Melba's Emory, A. R.—Riegeldale Majesty's Buttercup, 15272—907—Jr3C, Class Leader 5th place). He is out of Flying Horse Select Primrose, **3 times a Class Leader. "PLAYMATE'S" two nearest dams both classified Very Good and both were Class Leaders.** A paternal brother to "Playmate"—Leeside Ensign is the sire of Leeside Atlantic Princess, $18,500—top cow Riegeldale Sale, 1950.

TYPICAL PLAYMATE DAUGHTERS

LYNBETH PLAYMATE ALMA (not classified)
Born April 20, 1947
On test as a Sr3-year-old.
Dam: WILSON'S BIRDIE ALLENE

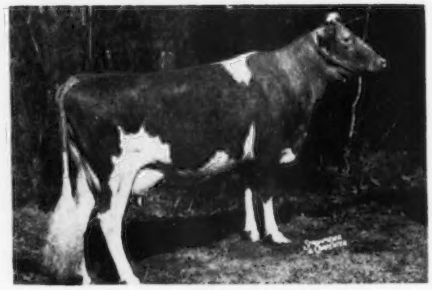

LYNBETH PLAYMATE BIRDIE—VG '50
Born February 4, 1946
9875—625—Jr2C
Dam: WILSON'S BIRDIE ALLENE

LYNBETH PLAYMATE ALLENE—VG '50
Born February 26, 1947
4730—245—Jr3—159 days
Dam: LYNBETH'S ALLENE, 10982—631—Jr2

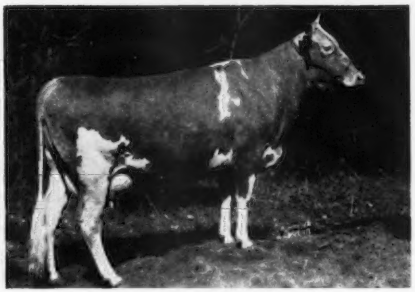

LYNBETH'S MAID—VG '50
Born September 19, 1944
12848—698—Sr3
3 daughters, 2 granddaughters in the herd. This will give you a real opportunity to buy a proved cow family.
Sire: RIEGELDALE ILLUSTRIOUS BUSTER, A. R.
Dam: HAMILTON COUNTY VIKING'S MAID

14 miles east of Nashville, just off Highway 70-N, on Saundersville Road.
2 miles Northeast of THE HERMITAGE (Home of Andrew Jackson).

Federal Accredited
L. C. LANGFORD, Owner
Nashville, Tennessee

HERMITAGE VIEW FARM

Bang's Free
M. L. PERRY, Manager
Hermitage, Tennessee

Daughters of SKYBROOK BRILL LADDIE Will Be Sold

TENNESSEE STATE SALE, HERMITAGE VIEW FARM,

HERMITAGE, TENNESSEE, MONDAY, APRIL 16, 1951

"BRILL LADDIE" is by QUAIL ROOST KING BRILLIANT, A. R. (a double grandson of High Point Prince Maxim, A. R.). He is out of Gay Laddie's Dot, 12288—612—Jr2C, 14312—671—Sr4C.

TYPICAL BRILL LADDIE DAUGHTERS

HERMITAGE VIEW MAXIM ROBERTA—D '50
Born October 14, 1947
On test as a Jr3-year-old.
Dam: Sunshine's Lucky Bertie

HERMITAGE VIEW VICTORA—D '49
Born September 9, 1945
12505—626—Jr2C
11487—601—Sr3—HIR—939 T. M.
8149—397—Sr4—208 days
Dam: RIEGELDALE EMORY'S SYRIA

HERMITAGE VIEW GAY IRENE—D '50
Born October 7, 1947
Dam: Farragut's Maxim's Bonnie

HERMITAGE VIEW MAXIM MAY—D '50
Born December 4, 1947
On test as a Sr2-year-old.
5666—247—Sr2—198 days
Dam: Farragut's Ace's Maid

HER SON IS IN THE SALE

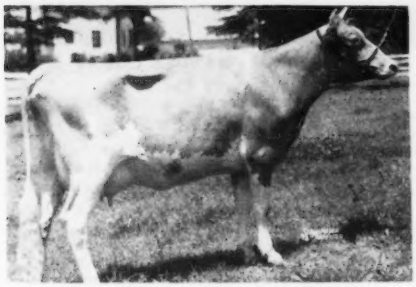

RIEGELDALE KING'S BUBBLES
11506—564—6yrsC, 11679—614—8yrs
Very Good '50 at 11½ years.

CONSIGNED . . .

HERMITAGE VIEW LUCKY CHOICE
Born September 21, 1950
Sire: Quail Roost Choice Maxim
A son of Quail Roost Lucky Choice and Quail Roost Maxim's Christine.

14 miles east of Nashville, just off Highway 70-N, on Saundersville Road.
2 miles Northeast of THE HERMITAGE (Home of Andrew Jackson).

Federal Accredited
L. C. LANGFORD, Owner
Nashville, Tennessee

HERMITAGE VIEW FARM

Bang's Free
M. L. PERRY, Manager
Hermitage, Tennessee

TRI-STATE Breeders' Coop.
WISCONSIN.... IOWA.... MINNESOTA....

Offers to its members in Wisconsin, Minnesota and Iowa, services from top sires of proved production families, popular blood lines, with special emphasis on great cow families with good type and good udders.

BOULDER BRIDGE LUCERO

"GRANDEE" combines on the top side of his pedigree the blood of the noted sire of Excellent daughters with high production, Foremost Prediction, with the great brood cow, Green Meads Thelma, Excellent '47, 704—Jr2.

On the bottom side the Hale Spot family has made history for production and reproduction. His first four daughters average 509 lbs. as Jr2-year-olds.

Recently the following bulls were purchased:

1. FAIRLAWN HORNET'S RESOLUTE
A show bull by Fairlawn Actress' Hornet out of Fairlawn Peerless Dainty, 814—7yrs, Excellent '47, '48.

2. HOMINY HILL BARONET
Maternal brother to Hominy Hill Betty, 924—Jr2C (National Record).

3. STERLINGOLD CAVALIER
A proved sire whose first nine daughters average 538 as Jr2 and 3-year-olds.

4. FLYING HORSE LUTE'S COLONEL
14 A. R. daughters, including Chedco Angelica, 864—Jr4; Chedco Lilac, 825—Sr4.

"LUCERO" combines the blood of the great sire of type and production, Valleywood Valiant Hero, and the noted brood cow, Douglaston Lady Lucy.

Top price animal in Boulder Bridge Dispersal, $8,000.
Born February 15, 1946

Sire: VALLEYWOOD VALIANT HERO, A. R.

Dam: DOUGLASTON LADY LUCY, 14762—780—AA.
Lifetime Record: 111,785 Milk—5,812 Fat. Classified Excellent '47, '48. 3 A. R. daughters.

ST. ALBANS GRANDEE COUNT
Born April 3, 1945

Sire: MCDONALD FARMS GRANDEE

Dam: ST. ALBANS ACTOR'S C. HALE SPOT (VG '50), 17207—806—Sr3—HIR—1095 (1st place), 15460—759—Sr4—305C—915 (former Class Leader). Now on retest with 600 lbs. fat in 191 days. Has milked up to 90 lbs. daily.

2nd Dam: ST. ALBANS COUNT'S HALE SPOT 19736—1106—7yrs—365 (Class Leader).

More about these and other sires in coming issues.

TRI-STATE BREEDERS — Westby, Wis.

Always TOPS

Arriving On Schedule...

SONS AND
DAUGHTERS
OF
**McDONALD
FARMS
HIGH NOBLE
PEER**

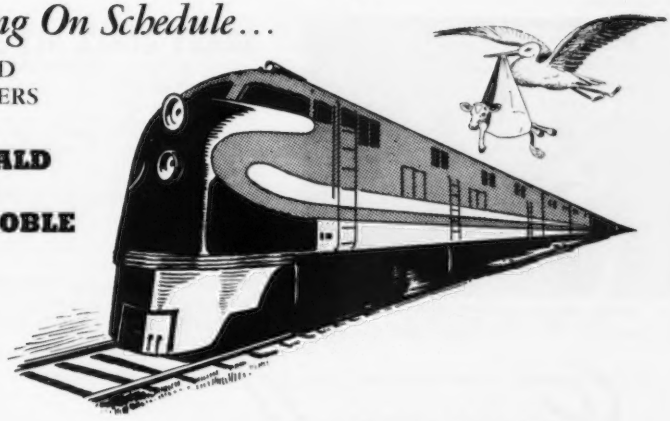

His Sire: **McDonald Farms Hightime**
His Dam: **Douglaston Lady Augusta**

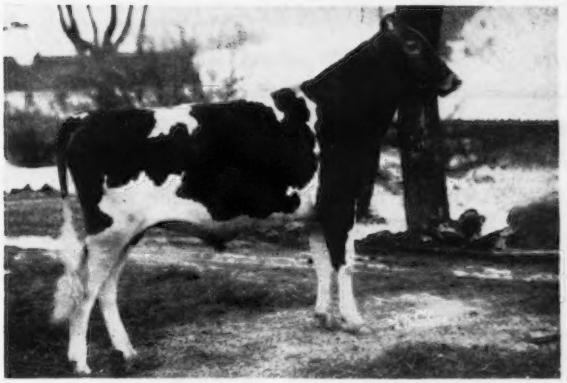

McDONALD FARMS HIGH NOBLE PEER

A few sons and daughters from famous A. R. cows will be offered for sale.
I have written and had published a pamphlet titled, "TOMORROW."
If you would like a copy of this pamphlet for your son or daughter, or yourself, just send your name and address on a post card.

YES, FOR TOPS, IT'S CHARMEL!

REGISTERED GUERNSEYS

Charmel Farm

ALWAYS TOPS!

CHARLES L. MELENYZER *Owner* CECIL E. COOPER *Manager*

Belle Vernon, Pennsylvania

AN "ACE" DAUGHTER GOES TO —

EVERETT R. BEATY'S 5th ANNUAL SPRING SALE — Monday, April 30, 1951 — Huntington, Ind.

Dam of Service Sire

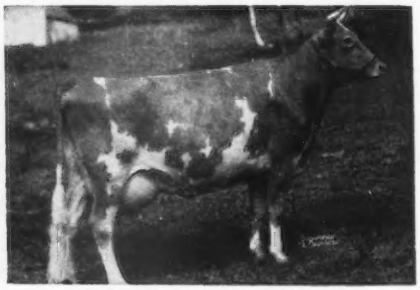

GREEN MEADS QUEEN SNOWFLAKE
10510—601—GG, 11362—614—B
3 A. R. sons, E '47

SONNY ACRES ACE'S PAULET

Born February 20, 1948
On test with 7265—366—Jr2 in 343 days.

Sire: **Golden Grange Warrior's Ace**
4 A. R. daughters, several on test. He by Meadow Lodge King's Warrior, A. R., out of Fawn of Elmgrove, 12002—570—AA.

Dam: **Paula Val Maple Place**
13342—675—5yrs—365C
10176—443—6yrs—305C—2x
She by Gem's Honour's Boy, out of Longquest Cozy Pauly, 10000—519—BbB—2x.

"Paulet" is due May 2, 1951 to the service of Meadow Lodge Snowbank, a son of Meadow Lodge Rex's Kingmaker, A. R., out of Green Meads Queen Snowflake (see photo above).

Sonny Acres

GREENTOWN, INDIANA

L. A. PARSONS & SONS

LOOKING FOR A HERD SIRE?

WE WILL SELL . . . A Full Brother To Our Herd Sire

CLOVERLAND NOBLE SWAIN

Born June 1, 1949

Sire: **Quail Roost Noble Swain, A. R.,** 14 A. R. daughters, 4 Classified Excellent—A son of Cesor Noble Maxim, A. R., out of Quail Roost Queen Maid, 11181—558—8yrs—365.

HIS DAM

RUAYNE BRIGHT ELSIE
12447—529—Sr2—365C. Sold for $1,900 in 1949.
Sire: Bournedale Bright Star, A. R.
Dam: Butler Island Valor Elsie
14656—554—B

HIS SIRE'S FULL SISTER

QUAIL ROOST NOBLE MAID
14083—744—Jr3—365
Excellent '48 '49 '50
Top animal in the 1950 Quail Roost Sale at $11,000.

We are using a full brother to "NOBLE SWAIN" and recommend him most highly. The calves by his full brother are most pleasing.

Send for price and pedigree on this well-bred bull.

WALKER'S CLOVERLAND DAIRY

M. W. WALKER, Owner — F. A. ULKEN, Manager — **ALEXANDRIA, LOUISIANA**

ARKANSAS STATE SALE

LITTLE ROCK, ARK. — Wednesday, April 25

We are consigning only two, but they are two real A. R. brood cows. They both leave two daughters in the herd to carry on.

1. **St. Albans Acta Val A. Lillian,** March 24, 1946.
   10155—533—Sr2C (730 T. M.), 10199—534—Sr3—305C—3x (pending)
   Due March 8. Will sell open, and will be on test.

   Sire: St. Albans Actor Valiant, 13 A. R. daughters. Top Pevely Dispersal, 1949, $2,000. A son of "Valiant," 68 A. R. daughters, and St. Albans Actor's Pretty Spot, 842, 800, 784, 697—AAA, 4 A. R. daughters. A full brother to St. Albans Valiant Pretty Spot, with 617, 750. Sold $3,300, privately.

   Dam: St. Albans Actor's Lillian, 11072—555—Jr3—HIR. A daughter of Wildwood Actor's August, 118 A. R. daughters.

2. **St. Albans Grandee V. Gee,** August 17, 1946.
   8547—412—Jr2 (730 T. M.), 9000—418—Jr3—305C—3x. Calved in January. On test, and will be bred back. A daughter sold in the 1949 Iowa Sale at 8 months of age for $400.

   Sire: McDonald Farms Grandee, 65 A. R. daughters.
   Daughters have sold for $3,000, $2,700 at auction. A son of "Prediction," 101 A. R. daughters, and Green Meads Thelma.

   Dam: St. Albans Valor's Gee, 8265—343—GG. 4 A. R. daughters, 2 over 500, 1 over 600. A daughter of Valor's Gentleman, 46 A. R. daughters.

The above will make real foundation cows, or valuable breeding additions to an established herd. For catalog write Mort Woods, Ardmore, Okla.

A. R. HERD TEST

ST. ALBANS FARMS, INC.

St. Albans, Mo.

325 HEAD GUERNSEYS

Consigned: 12th QUAIL ROOST MAXIM SALE, May 7, 1951, Rougemont, N. C.

CROASDAILE INVASION'S FLORA, born September 3, 1946. 8967—438—Jr2—365, 11745—524—Jr3—365 (pending). Full sister to Croasdaile Invasion's Fern, 2 A. R. records, one over 700 pounds.

Her Sire

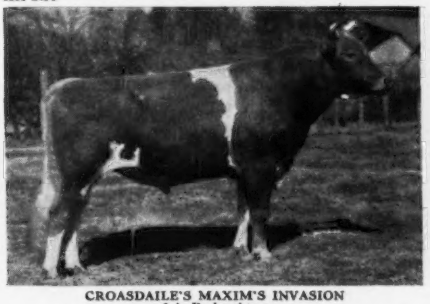

CROASDAILE'S MAXIM'S INVASION
6 A. R. daughters
Sire: Quail Roost Maxim's Majesty, A. R.
Dam: Croas Daile's Ruby
17016—802—AA

Her Dam

CROASDAILE'S PRINCESS FRONIE
9516—519—Jr4—365C
11594—610—6yrs—365C
12837—632—7yrs—365
VG '48 2 A. R. daughters
Sold $2,400, Riegeldale Sale, 1947.

Also . . . **CROASDAILE NOMAX AVANT**—Born December 11, 1948—due in June.

Sire: Quail Roost NoMax Baronet
Sire: Quail Roost Noble Maxim, A. R.
Dam: Quail Roost Noble Beauty
10825—583—GG

Dam: Croasdaile's Princess Ava
10777—564—Jr3—365
12567—626—5yrs—365C

We Are Also Consigning . . . To Ward Snarr's Heifer Sale, Shelby, N. C., a bred and an open heifer, and to George Salley's Sale, Winston-Salem, N. C., a fresh cow. Will be glad to furnish further information on request.

Federal Accredited 582103

Owners: Frances Hill Fox
Herbert J. Fox
Durham, N. C.

CROASDAILE FARMS

State Bang's Disease No. 156

Manager: D. E. Townsend
R. 2, Box 24
Durham, N. C.

THIRD HAPPYHOLME

IN THE SALE

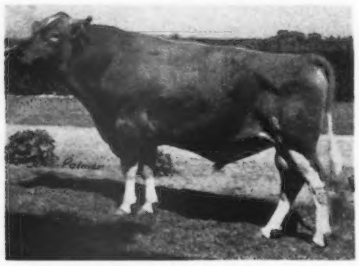

FOREMOST MAY VALOR, A. R.
Sire: FOREMOST ROYAL VALOR, A. R.
Dam: FOREMOST MIRANDA
13473—672—G—1095

IN THE SALE — **With Daughters**

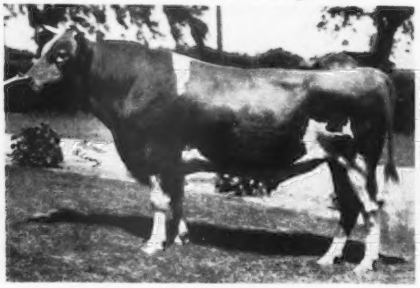

McDONALD FARMS ARISTOCRAT, A. R.
4 full sisters classified Excellent.
2 full brothers in service.
Sire: MYHAVEN KING, A. R.
Dam: McDONALD FARMS BLUEBLOOD, VG '48
14068—755—AA
2 A. R. sons, 5 A. R. daughters.

IN THE SALE — **And In Service**

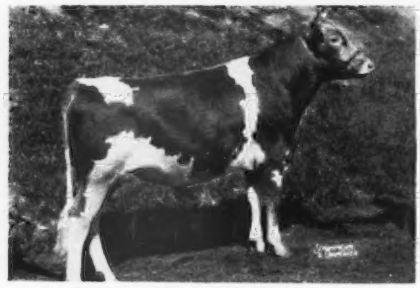

HAPPYHOLME MAJESTY'S CROWN
2nd Jr. Yrl. Bull, Gr. Nat., 1950. Member 1st Jr. Get of Sire.
Sire: PINE MANOR CROWN MAJESTY, A. R.
Dam: McDONALD FARMS INGABELL, VG '48
1st 4 Yr. Cow, Gr. Nat., 1948.
12181—638—Sr4—305C—3x

IN THE SALE — **These Valor Daughters:**

SANTA YNEZ VALOR'S CLEOPATRA—VG '48 '50
12114—544—Sr2—305C—3x
On Retest: making over 16000—800—Sr4—365C—3x

RANCHO NICASIO VALOR'S ANNETTE—VG '48 '50
11614—554—Jr3—305C—3x
14516—699—Jr4—305C—3x, former Class Leader

RANCHO NICASIO VALOR'S BETTY—VG '48 '50
10744—526—F—730, 11360—527—6yrs—305—801

RANCHO NICASIO VALOR'S FLOTA—GP '48-D '50
15847—670—7yrs—365C—3x (pending)

RANCHO NICASIO SUNLADY
13098—594—5yrs—HIR—730

IN THE SALE — **With Daughters**

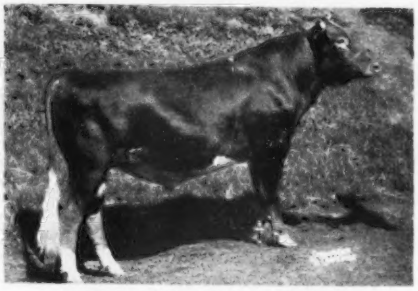

HAPPYHOLME REGAL HECTOR
Sr. & Gr. Ch. Bull, Gr. Nat., 1950.
Sire: McDONALD FARMS ARISTOCRAT, A. R.
Dam: McDONALD FARMS HESTER, VG '48-E '51
1st 4 yr. Cow, N. G. S. & Calif., 1947.
Sold for $13,000 Curtiss Candy
12093—600—6yrs—305C—3x

IN THE SALE — **With Daughters**

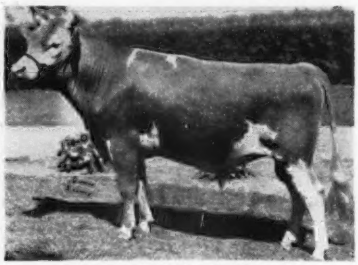

HAPPYHOLME INHERITOR
2nd Sr. Yr. Bull, Calif., 1948.
Sire 1st Jr. Hfr. Calf, Gr. Nat., 1950.
Sire: McDONALD FARMS HERITOR, A. R.
Dam: DUKE'S QUEEN LULU, E '48-13yrs.
13705—700—A
15351—809—13yrs—365—3x

HAPPYHOLME FARM

GEORGE W. EMDE, Owner — **LODI, CALIFORNIA** — JACK NICEWONGER, Supt.

REDUCTION SALE

On April 27 and 28, at the Farm, we will sell the most mature 200 head of females from the herd. It will leave us with the calves and unsalable females. Also 10 herd sires, both proved and in prospect. More outstanding cattle will be offered than have ever been available in the West at one auction. Write or wire for catalog.

TYPE AND PRODUCTION TOGETHER:
The D.H.I.A. herd average for the year just ending is about 460 lbs. of fat on 164 cows, including dry cows, all but 25 on 2x milking. Every cow has an A. R. or D.H.I.A. record, or is on test.

IN THE SALE — These Cows

Ellwood Ambler Freesia
11504—765—Sr3—365C—3x (pending)
Middale Nanciene
16191—765—7yrs—365C—3x (pending)
Sonoma Esperation
14277—761—7yrs—365—3x
Happyholme R'Ambler's Cebada
15666—747—5yrs—365C—3x (pending)
Dolly of Rockhaven
14702—705—8yrs—365C—3x (pending)
Santa Ynez Prediction's Dame
14249—680—Sr3—365C—3x
Lone Pine Ramona
13206—680—6yrs—365C—3x (pending)
Happyholme Red Alma
14755—678—Jr3—365C—3x (pending)
Happyholme Emernia
14002—677—Jr2—365C—3x
McDonald Farms Dathia
11983—670—Sr3—365—3x
Happyholme Valiant Shamrock
11924—663—Jr4—365C—3x (pending)
Kitchener Fearless Favor
13515—643—5yrs—365C—3x
Fritzlyn King's Gem
12509—639—5yrs—365—3x
Happyholme Royal Harrietta
11226—623—6yrs—365C—3x
Happyholme Distinction Gladys
11570—615—Sr4—305C—3x
Happyholme N. D. Drona
11239—607—Jr4—365—2x
ON TEST—**Hi-Oaks Majesty's Lona**
14103—692—Jr4—322 days—3x
Fireside Gay Lassie
9663—483—6yrs—224 days—3x
Sonoma Hoponation
7679—417—7yrs—166 days—3x

20 DAUGHTERS In The Sale

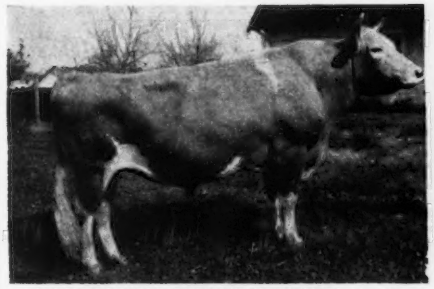

PINE MANOR CROWN MAJESTY, A. R.
Gr. Ch. & Sire of Champions
Full brother to—PINE MANOR CROWN JEWEL, VG '47 '48. Sold for $14,000, resold for $10,000.
11416—669—G, 14550—833—DD.
Sire: CORONATION ROSE KING, A. R.
Dam: CORONATION CORONET

TYPE AND PRODUCTION TOGETHER:
This is the herd that won both Premier Breeder and Premier Exhibitor awards at the 1950 Grand National (Cow Palace). It was its only appearance in full strength this year, 22 of the 26 home-bred.

IN THE SALE — Breeding Opportunities

Bulls out of 3 Excellent and 6 Very Good cows.

8 cows with over 700 fat, completed or with credits.

One Class Leader and 4 daughters of Class Leaders.

27 cows from eastern herds.

29 cows from other western herds.

Progeny from both of these groups by our bulls.

20 great working brood cows, 8 years old or over.

40 dam-daughter groups, with from 1 to 3 daughters.

One 4-generation female group; five 3-generation groups.

14 pairs of maternal sisters.

The top daughter of PINE MANOR CROWN MAJESTY—making 750—Jr4C.

The top daughter of FOREMOST MAY VALOR—making 800—Sr4C.

The top daughter of HAPPYHOLME ROSELAND'S AMBLER—with 765—Sr3C.

The top daughter of WEY ACRES HONESTY GRANDEE—with 765—7yrsC.

The top daughter of CORONATION FEARLESS—with 761—7yrsC.

The top daughter of CHICONA MADRONE—with 705—8yrsC.

The top daughter of MCDONALD FARMS RED PREDICTION—with 680—Sr3C.

The top daughter of HAPPYHOLME EXPECTATION—with 678—Jr3C.

IN THE SALE — A Champion!

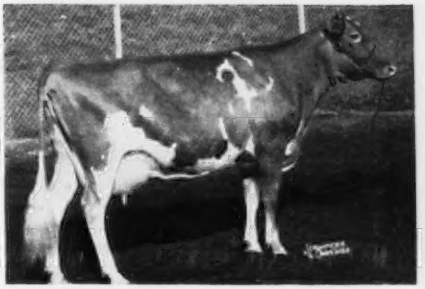

HAPPYHOLME BARONESS NETTIE
On test: 5539—341—Jr4—132 days, 3x
1st 4 Yr. Cow, N. G. S., 1950.
2nd 4 Yr. Cow, International, 1950.
Sr. & Gr. Ch. Cow, Gr. Nat., 1950.
Sire: DOUGLASTON BARON ASHTOWN, A. R.
Dam: GRACELAND NETTIE MAY
12486—569—Jr3—365C—3x

HAPPYHOLME FARM

GEORGE W. EMDE, Owner — **LODI, CALIFORNIA** — JACK NICEWONGER, Supt.

1915 — AN OLD HERD OF THE NORTHWEST — 1951

INTRODUCING . . . **FLYING HORSE PHIL'S BUTTERBOY** — Born June 20, 1947

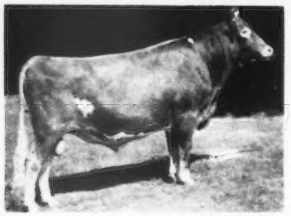

HIS SIRE—ARGILLA ROYAL PHILOSOPHER
4 A. R. daughters
Sire: ALFALFA FARM PHILOSOPHER, A. R.
Dam: ARGILLA FAIR PALOTTERIE 3D
15907—823—A

TYPE
PRODUCTION
(Herd Test)
REPRODUCTION

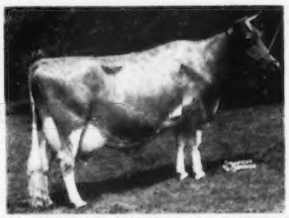

HIS DAM—BETHANY BUTTERFAT'S BUTTERCUP
12459—609—BB
15201—716—10yrs—365
Excellent '48
Sold for $3,000 in 1946.

FORMER HERD SIRES

Master of Thousand Springs, A. R.
Sire: Foremost's Monogram, A. R.
Dam: Martha of Thousand Springs, 19099—919—B

Fircrest Noble Duke
Sire: Fircrest Duke, A. R.
Dam: Fircrest Delight, 15452—899—B

BAKER VIEW FARM

C. M. VANDER GRIEND & SONS — **Lynden, Wash.**

ROZELYN FARM
Zwesgman Bros., Lynden

BAKER VIEW FARM
C. M. Vander Griend, Lynden

FIRCREST FARMS, INC.
Bellingham

RIVERVIEW FARM
A. Burgraff, Lynden

VELGUERN FARM
B. A. Veleke, Lynden

VALMARK FARM
Ira Stauffer, Lynden

DEER CREEK FARM
Lloyd R. Manthey, Bellingham

GOLDEN TERRA FARM
Fred Rehms, Lynden

ERDMAN FARMS
Clarence Erdman, Bellingham

BLUEGRASS—BLUEBLOOD GUERNSEYS

Congratulations and thanks to the Louisiana State University on the recent purchase of "MARVEL." He will be used in their Artificial Breeding Program.

Here He Is . . . **PINE MANOR KING'S MARVEL**

PINE MANOR KING'S MARVEL

His Sire: **Coronation King of Pine Manor, A. R.**
68 A. R. daughters, 35 P. R. sons. Sold for $11,500.
Two sons sold for $45,000 and $37,000.

His Dam: **Pine Manor Carmen**
9034—535—G
Half-sister to Pine Manor Courtesy
13268—761—5yrs—365C
VG '47, EXCELLENT '48
$20,000 2-year-old.
$28,000 7-year-old.

Here Are His Producing Daughters . . .

	MILK	FAT	AGE	DAYS
GOLDEN BULL FARM DOLORES	7426	412	5yrs—HIR	309
GOLDEN BULL FARMS BUELA	10325	541	Jr2—HIR	285
GOLDEN BULL FARMS LORES	4302	206	Sr3—HIR	155
GOLDEN BULL FARMS MARG	7848	412	Sr2—HIR	365

Breeding Stock For Sale At Reasonable Prices.

LANSDOWNE FARM — Prospect, Kentucky

Experimental Center for BALLARD & BALLARD Co. Feed Mills, Louisville, Ky.

JAMES SEARCY, Herdsman

C. S. BELL, Director Research

WEBER COUNTY Guernsey Breeder's Association

There's PRODUCTION Plus TYPE
Behind our Junior Herd Sire —

BONNIBELL SANDY

Born December 12, 1947

WRITE the following WEBER COUNTY BREEDERS for good bulls and foundation females.

BEN LOMOND FARMS
C. A. Ferrin, Ogden
★
CANYON VIEW FARM
Fred Schoss, Ogden
★
CHADWICK FARM
J. A. Chadwick, Ogden
★
MIRA LOMA FARM
C. J. Smout, Ogden
★
MARI-MAC FARM
J. Mack Rasband
North Ogden
★
SANLYNN FARM
Dr. O. S. Daines, Ogden
★
WEBER CENTRAL DAIRY Ogden

His Dam . . . A Real Dairy Cow

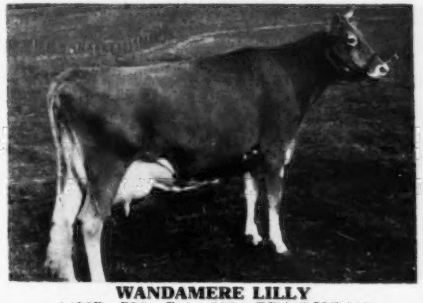

WANDAMERE LILLY
14987—792—Sr4—365. GP '47-VG '48.

Top Bull, 1948 Utah State Sale, Jr. Ch., Western Wash., 1948; 2nd Bull Calf, P. I. E., 1948; 1st Sr. Yrl. & Jr. Ch., Plain City Dairy Show, 1949; 1st Sr. Yrl., Utah State Fair, 1949.

Sire: **Fra-Mar Coronation Noble, A. R.**
A son of Coronation Coronet, 14755—726—A.

← Dam: See at left.

We can offer top young bulls with that rare inheritance combination of type, production and popular breeding. Write today, or better still—pay us a visit.

DR. O. S. DAINES, Owner
510 Eccles Bldg., Ogden, Utah

SANLYNN FARM
West Warren, Utah

SELLING

in the IDAHO STATE SALE
April 23 — Boise

And HERE WE HAVE IDAHO Guernseys

This A. R. Cow

- ★ **By a Proved A. R. Sire.**
- ★ **Out of a Great Brood Cow. This is her 4th daughter to be selected and sold in an Idaho State Sale.**
- ★ **Fresh.**
- ★ **Selling Open.**
- ★ **Ready to Produce and Pay.**

WESTLYNN CLARISSA

8968—370—Jr2—305C—2x
9065—405—Jr3—305C—2x
10265—441—Jr4—305C—2x (pending)

Sire: **Chedco Monarch, A. R.**
Proved Sire. Now in service at Dairy Genetics, Inc., Ames, Iowa.

Dam: **Romeo's Caroline of Prestdale, A. R.**
8177—406—Jr2—305C—2x
633 lbs. fat—5yrs—D.H.I.A.
5 A. R. daughters.
Idaho State Dairy Queen, 1946.

JOE PRITZL, Owner **WESTLYNN FARM** **Payette, Idaho**

4th ARKANSAS STATE SALE

April 25, 1951, 1 P. M., Fairgrounds, Little Rock, Ark.

40 Head — *Selected from Several of the Leading Herds in America* — 40 Head

The consignors (in order of selections) are: FLORHAM FARM, Madison, N. J.—heifer by Flying Horse Select's Commando (see February 7 issue of the Guernsey Breeders' Journal, page 311), a double granddaughter of "Country Gentleman." MULHOCAWAY FARM, Clinton, N. J.—a Butterfat out of Glenburnie Good Will, 661—Jr3C. FOREMOST GUERNSEY ASSN., INC., Hopewell Junction, N. Y.—a bred heifer, Foremost Levity Hagar, by Sterlingold Levity's Royal, out of Foremost Reta. MAPLE LANE FARM, Kingston, N. Y.—a bred heifer by Langwater Newsboy out of Maple Lane Designer's Dewdrop, 628—5yrs. KITCHENER FARM, Billerica, Mass.—1 bred heifer, sired by McDonald Farms Fearless, out of a McDonald Farms Fashion Plate daughter with 522—Sr2. GREAT ELM FARM, Dover, N. H.—a bull out of a 672 lb. Jr2 dam, and a heifer from a 603 lb. dam, both sired by Great Elm Philosopher, a son of the $28,500 Argilla Royal Philosopher—some pair. CLOVERLUCK FARM, Pepperell, Mass., (home of the clean sheets) a new consignor to the S. W.—a top bred heifer due in August. ST. ALBANS FARMS, INC., St. Albans, Mo.—two cows—Lawrence says one of them has an almost perfect udder, and does he know. REPELMAR FARM, Versailles, Mo.—two of their representative animals. MEADOW LODGE FARMS, Oklahoma City, Okla.—a bull by Meadow Lodge Lucky Knight out of Meadow Lodge Queen Dena, 15533—653—5yrs, VG '47; a 2-year-old daughter of Meadow Lodge Heartbreaker, fresh and open; an open heifer out of a "Kingmaker" dam. TOM COOPER FARMS, Ardmore, Okla.—a bull and 2 females—McDonald Farms Industrious, Meadow Lodge King's Majesty, and Cooper's Actor sired them—they have no better. HOLMEAD FARM, Mt. Vernon, Mo.—3 bred proved cows sired by the proved bull, Meadow Lodge King's Royal. 2 good A. R. cows by H. R. SHARP at Springdale, Ark. 1 good cow by H. D. SINGLEY, Little Rock, Ark,. a purchased one but the kind no one can afford to give up. A cow and a heifer from N. L. HAGAN at Pine Bluff, Ark. A "Piper" son, a bred and open heifer from WALKER FARMS, Stoneville, Miss. 2 daughters of Caumsett Rancher from JOHN POTTS at Norman, Okla. A good bred heifer from BOB DORTCH at Little Rock, Ark., his first consignment. A bred heifer from the WYNN'S, also first consignment. A nice "Rex" daughter from PRESS KELLEY at Fort Smith, and a good open heifer from PRIMROSE FARM, out of a Caumsett Rancher daughter with 593 lbs. fat, and sired by our young Rosewald bull. There likely will be several head more that cannot be cataloged as they come in late—if they do—and will, of course, be bargains on that account.

40 Head — Plus

Make reservations direct to SAM PECK Hotel, Little Rock.

Guernsey Dinner, 7 p. m., April 24.

For catalogs, or further information, address

MORT WOODS, ARDMORE, OKLA., Sales Mgr.

6th SUNNY SIDE OF THE ARBUCKLES SALE

Sometimes Called the "Southwest's Salty Affair"

Primrose Farm, Ardmore, Okla., Friday, April 27
40 Head Selected from Some of the Leading Herds in America

The consignors, in order of their selection, are as follows:

FLORHAM FARM, Madison, N. J.—**a heifer,** daughter of Flying Horse Select's Commando (see page 311, February 7 issue).

COPPER GATE, Basking Ridge, N. J.—**a bull, Innisfree King's Peter,** 7 nearest dams average 802 lbs. fat, own dam, 800—Sr4; a bred heifer, dam a Langwater Sagamore daughter, and heifer bred back to him (see their advertisement, March 21 issue).

MULHOCAWAY FARM, Clinton, N. J.—**a linebred "Butterfat"**—always tops.

DUNWALKE FARM, INC., Far Hills, N. J.—a Hominy Hill Rex daughter, bred to Coldspring's B. R. Dunwalke, a full brother to the $29,000 bull calf, 1950.

FOREMOST GUERNSEY ASS'N., INC., Hopewell Junction, N. Y.—**a bred heifer by** "Footprint" out of a "Comet" dam, 593—Jr2.

MAPLE LANE FARM, Kingston, N. Y.—**a daughter of Maple Lane Designer** out of a 722—Jr4 dam.

KITCHENER FARM, Billerica, Mass.—**a McDonald Farms Fearless** out of a McDonald Farms Fashion Plate dam, 607 lbs. fat.

GREAT ELM FARM, Dover, N. H.—**a top bred heifer,** due May 2, 1951, a double granddaughter of Argilla Royal Philosopher, and will beat most of them.

LANGWATER FARM, North Easton, Mass.—**a top pair—a bull,** Langwater Westerner, by Langwater Prestige ("Onward"—Patrician Girl of The Glen), out of Langwater Piquante, 643—Jr2C (Langwater Lord Richmond—Langwater Petite, 1027—Jr4)—sire is son of an Excellent cow, and dam is a full sister to an Excellent cow—he is a straight show bull; **a bred heifer,** by Langwater Milestone ("Patrician"—Foremost Labelle), out of Howland Noble Edelweiss, 12109—619—D, 15848—838—Sr4, VG '48 '49 '50.

FORGES FARM, INC., Plymouth, Mass.—**a bred heifer,** Forges Royal Rosy, by Forges Prince Royal out of Forges Rosea, 14230—654—6yrs.

BUD HARDMAN, Grand Prairie, Texas—**a nice A. R. cow.**

ST. ALBANS FARMS, INC., St. Albans, Mo.—**a top-bred heifer** in the "Zetta" family, 7/8 sister to St. Albans Glamour's Zetta, $1,800, McDonald Sale.

DR. W. E. MARTIN, Dallas, Texas—**a fresh cow,** and bred heifer sired by his "Piper" bull.

MEADOW LODGE FARMS, Oklahoma City, Okla.—**four nice animals—a bull** sired by Meadow Lodge Rex's Kingmaker, their top herd sire, out of a "Piper" daughter, with 631—Sr2C and 696—Sr4C, VG '47 '50; **an A. R. cow** due March 30, sells open; **a Meadow Lodge King's General daughter,** due in August to "Lucky Knight;" **an open heifer** by Meadow Lodge General from an A. R. dam.

LILY LANE GUERNSEY FARM, Oklahoma City, Okla.—**a pair of heifers** of unusual breeding and individuality.

TOM COOPER FARMS, Ardmore, Okla.—**a bull** by McDonald Farms Industrious out of Cooper's Her Highness, 673—G, she out of St. James Champion's Levity, 744—AA; **1 A. R. cow, 1 bred and 1 open heifer.**

JERRY OVEN GUERNSEY FARM, Enid, Okla.—coming in with **a top heifer.**

HENLEY HOLMES, Mt. Vernon, Mo.—**3 nice A. R. cows.**

SINGLEY FARM, Little Rock, Ark.—**a nice cow;** likewise, N. L. HAGAN, Pine Bluff, Ark.—no better cooperators in Guernsey promotion than these fellows.

AL FLEITMANN, Muenster, Texas,—**a nice open heifer** of Tom Cooper breeding.

CARL LOHMANN, College Station, Texas—**a nice thing of Maxim breeding.**

JOHN POTTS, Norman, Okla.—**2 Caumsett Rancher—Foremost Double M.R.V.** crosses, a lot of old May Royal's Valor here.

R. E. MORRIS, Norman, Okla.—**1 open heifer,** a Caumsett Rancher granddaughter.

PRIMROSE FARM, Ardmore, Okla.—**a top A. R. cow** sired by Foremost Double M.R.V., **her son** by Caumsett Rancher, and **a two-year-old** "RANCHER" daughter due in May.

40 Head Plus

No Guernsey dinner as usual on account of conflict in other sales.

For catalogs write MORT WOODS, ARDMORE, OKLA., Sales Mgr.

GOLDEN GUERNSEY MILK from PUREBRED GUERNSEY COWS

JO-BE farms

UNIFORM FLAVORFUL EGGS from HEALTHY CERTIFIED HENS

90 TH AND MAPLE STS · OMAHA · NEBRASKA

JOE P. MULLER, Owner
C. R. FOSKETT, Manager

CONSIGNED . . . **EIGHTH ANNUAL IOWA G.B.A. SALE**
April 20, 1951 — Waterloo, Iowa.

JO-BE HERCULES' BETTY ANN

Born December 5, 1947.

On test with 9780—457 in 271 days.

Sire: **Pine Manor Hercules**
7 P. R. Sons, 40 A. R. Daughters. A Son of Fra-Mar Farm King, A. R., out of Coronation Joan, 11184—570—G.

Dam: **Edgewater Star's Betty**
10546—498—7yrs—HIR
10256—507—8yrs—305—2x
A daughter of Skyline Rising Star, A. R.

"BETTY ANN" is due June 14, 1951, to the service of McDonald Farms Steadfast Jed, he a son of McDonald Farms Steadfast, A. R., out of McDonald Farms Pre Jedetta (see opposite).

HER SERVICE SIRE'S DAM

McDONALD FARMS PRE JEDETTA
9341—499—Jr3—305C, 10724—585—Jr4—365—2x, VG '47-'48, E '50. 1st prize 3-year-old, Md., 1947. Sr. and Gr. Champ., N. Y., 1950. A daughter of McDonald Farms Prediction, A. R., out of a daughter of Darnley's Snow Queen, A. R., 1st Aged Cow, Res. Champ., 1937.

ALSO CONSIGNED . . . **MID-WEST SALE, ST. CHARLES, ILLINOIS**
Thursday, May 17, 1951.

JO-BE JED'S CONSTANT

Born September 23, 1948.

HER SIRE'S HALF-SISTER

McDONALD FARMS S. KANOVA
10664—627—Jr2—365, 10086—608—Jr4—305C—2x
D '48, VG '50
A "Steadfast" daughter from the "Pansy" family.

Sire: **McDonald Farms Steadfast Jed**
His daughters are a fine group of animals. He a son of McDonald Farms Steadfast, A. R., out of McDonald Farms Pre Jedetta (see above).

Dam: **Jo-Be Laura**
9425—424—Sr2—305C—2x
She a daughter of Skyline Gretta's Challenger, A. R., out of Liberty's Nora, 9221—438—Jr4—305C—2x, 3 A. R. daughters. "Constant" is due July 2, 1951 to the service of Coldspring's Noble's Dude, a son of Coldspring's Romulus Noble, A. R., out of Dotty of West Side Farm, 19282—929—Sr4—365, E '47, '48, '49.

Here Are Two We Are Proud To Consign.

GOLDEN GUERNSEY

PRESENTING . . . **A GREAT BROOD COW**

CATHEDRAL HOPE RILMA
6856—407—Jr2—305C—2x
10486—591—Jr3—305—2x
15343—799—7yrs—HIR—2x

"Rilma" has a 6 lactation D.H.I.A. total of 78,703 Milk—4311 Fat. She is the dam of our herd sire, **Twin Birch Resolute**, whose offspring out of the proved Cathedral Pal of Twin Birch are satisfying.

Typical "Pal" Daughters

*A Class Leader—4th place.
*TWIN BIRCH PAL'S CLARICE
13385—691—Sr2—HIR—640 T. M.
TWIN BIRCH PAL'S DANNA
11192—557—Jr3—HIR—618 T. M.
TWIN BIRCH PAL'S ETTA
10859—521—Jr2—HIR—680 T. M.
TWIN BIRCH PAL'S PRINCESS
10529—492—Jr2—HIR—648 T. M.

"Assured production from pleasing cows."

TWIN BIRCH FARM — Lyndonville, N. Y.
STANLEY BAKER & SONS, Owners

DUNN'S TOUR

1910-1951

SEEN AND HEARD—An old Connecticut "Nutmeg" sounded off on GRASSLAND GUERNSEYS the other day. He's known the herd for most of its 50-odd years and remarked that for a herd not pushed or even fed for decent records, it had the MILKINGEST LOT OF COWS he'd ever seen! We got there as they were making photos for the Dispersal Sale on April 24, and here's how right that "Nutmeg" could be . . . they photoed a cow that milked up to 90.3 lbs. 2x one day last lactation, and fresh again, milked 102.1 lbs. 3x, March 14, and her morning milking today (March 15) is 40.1 lbs. Her sister has a first month average over 60 lbs. daily with a high of 68 lbs. Photoed was a top Sequel milking 75.5 lbs., and lots of them doing over 50 lbs., 2x, several more over 60 lbs. Those photos should be on another page, this issue.

PRIVATELY—on DUNN'S TOUR—we have big milking fresh cows and several new herds listed to sell. A DUNN'S TOUR takes you to where they are but PLEASE, NO BULLS. We're off bulls until after the GRASSLAND SALE, APRIL 24 (8 bulls including Butterfat Demonstrator, A. R.) and the MAY 3 NEW ENGLAND & SIRE SALE at Springfield, Mass., with 26 BULLS, including a son of the National Record cow, Auer Master's Rosebloom, 17303—805—Sr2—HIR—365—2x. They are mostly of service age and WHAT A BULL DAY THAT WILL BE! They're risking too many top bulls and will be looking for addresses when they start giving 'em away.

Phone us at Schoharie, N. Y. 65 or Marlboro, Mass., 714.

DUNN'S TOUR

"The Short-cut to Good Guernseys"

Schoharie, N. Y., and Cordaville, Mass.

Presenting Our Junior Sire —

LLAN FAIR ROYAL MAJESTY

Born July 26, 1949

The BEAUTY family on the top side.

Sire: **COLDSPRING'S B. R. ROYAL**
A son of COLDSPRING'S BEAUTY'S ROMULUS, A. R., out of MAYWICK'S ROSAMOND ——▶

Dam: **HINDSDALE GOLDEN CYRENE**
10300—615—EE
11830—659—AA
14816—813—AA

She by Langwater Golden Boy, A. R., a son of Langwater Valiant, A. R., out of Golden Cherry of Prospect Farm, 13488—704—B.

"Majesty's" Paternal Granddam

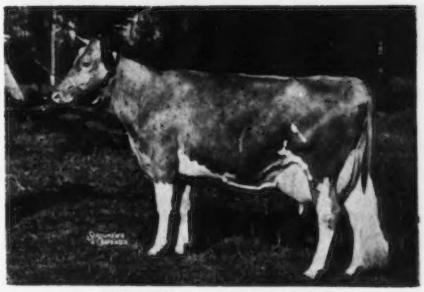

MAYWICK'S ROSAMOND
15002—665—E, 19372—872—A
2 A. R. daughters

No Sons Available For Sale Yet—BUT You Can Make Reservations Now.

FARM VISITS WELCOME

RHOADSACRES - Quarryville, Pennsylvania

JEROME H. RHOADS, Owner — JOHN R. BRENEMAN, Manager

CONSIGNED . . . 12th QUAIL ROOST MAXIM SALE — May 7, 1951 — Rougemont, N. C.

Two "Majesty" Daughters

IN THE SALE

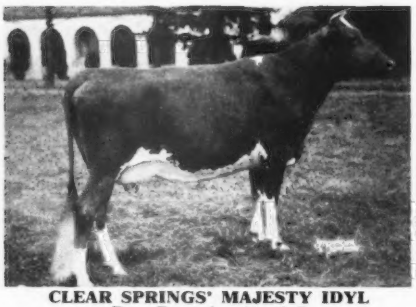

CLEAR SPRINGS' MAJESTY IDYL
Born December 23, 1947
11210—635—Jr2—365C (pending)

Here is a top daughter of "MAJESTY" out of some of the best Maxim blood, and will be started on A. R. test again, and ready to take to your farm as a potentially outstanding brood cow.

Sire: **RIEGELDALE EMORY'S MAJESTY**
6 P. R. sons, 24 A. R. daughters, others on test.

Dam: **CLEAR SPRINGS' PRINCESS INEZ**
10711—581—6yrs—365
A daughter of Quail Roost Maxim's Prince, A. R., out of Maxim's Inez of Quail Roost (see photo below).

"IDYL'S" MATERNAL GRANDDAM

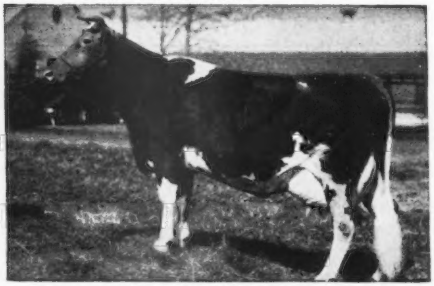

IN THE SALE . . . **A Real Dairy Heifer**

CLEAR SPRINGS' MAJESTY'S ROSIE
Born June 4, 1949

Sire: **RIEGELDALE EMORY'S MAJESTY, A. R.**

HER DAM:

HORSE SHOE CONRAD'S BEAUTY
10465—483—Sr3—365, 11504—633—Sr4—365
VG '48. Sold for $1,500.

"BEAUTY" is a daughter of Riegeldale Emory's Conrad, A. R., and out of a daughter of Foremost Hermes, A. R. This is a great combination of production.

"ROSIE" is due August 22, 1951 to the service of Klondike Premost Fashioner, a son of McDonald Farms Predictmost, out of Klondike Huntness, 13076—649—BB.

← **MAXIM'S INEZ OF QUAIL ROOST**
15613—829—A
3 A. R. sons, 4 A. R. daughters

"IDYL" is due to calve on April 2, 1951 to the service of Quail Roost Landmark, a son of Quail Roost Noble Maxim, A. R., out of Quail Roost Lucky May Rose, 14898—831—Sr4—365.

CONSIGNED . . . WARD SNARR'S 7th HEIFER SALE — May 5, 1951 — Shelby, N. C.

TWO TOP HEIFERS

1. **Clear Springs' Queen Mamie**—Born May 4, 1949. She by Clear Springs' Primrose King, A. R. (Quail Roost Maxim's Prince, A. R.—Quail Roost Maxim's Primrose, 13279—652—A), out of Inverness King's Fleurie, 8876—434—Sr3—365C (Nella's King Jay of High View—Inverness Olive, 14099—542—4A).

   "QUEEN MAMIE" is due September 4, 1951 to the service of Clear Springs' Majesty's Phil, a son of Riegeldale Emory's Majesty, A. R., out of McDonald Farms Delora, 13591—757—DD. She is calving right for your fall production.

2. **Clear Springs' Majesty's Bess**—Born January 10, 1950. She is by Riegeldale Emory's Majesty, 24 A. R. daughters (Riegeldale Melba's Emory, A. R.—Bournedale Bellona, 17871—921—A), out of Clear Springs' Maxim A. Bessy, 8043—403—Jr2—365C, 9760—542—Jr3—365, pending (Clear Springs' Advancer, A. R.—Gippy Princess Bliss, 14356—724—A).

   "MAJESTY'S BESS" is a real dairy heifer and a top show prospect. She will be ready to breed soon after the sale.

Come South In May And Look Them Over.

N. C. BANG'S HERD NO. 100 . . . T. B. ACCREDITED NO. 551444

A. L. BROWN, Owner
G. H. CARTNER, Manager
ALFRED M. BROWN, Assistant Manager

CLEAR SPRINGS FARM

Concord, North Carolina — U. S. Highway 29

V. A. CUMBO, Herdsman

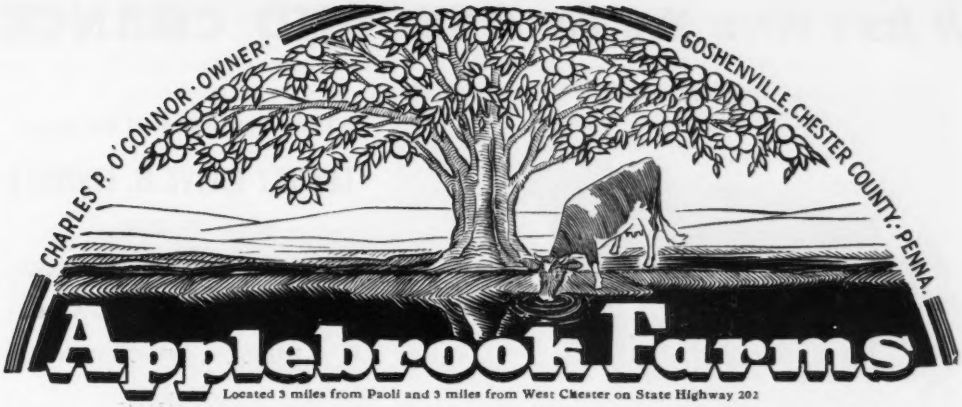

"ACTOR'S INTERIM" — — A Double Green Meadow Peerless

Fairlawn Actor's Interim

Sire: **FAIRLAWN PEERLESS ACTOR, A. R.**
Sire of four Excellent daughters. A son of Green Meadow Peerless, A. R., out of Bright Lad's Actress.

Dam: **FAIRLAWN PEERLESS EMERALD**
9147—441—FfF, 14347—727—B
A daughter of Green Meadow Peerless, A. R., out of an A. R. daughter of Langwater Reflector, A. R.

HIS PATERNAL GRANDDAM

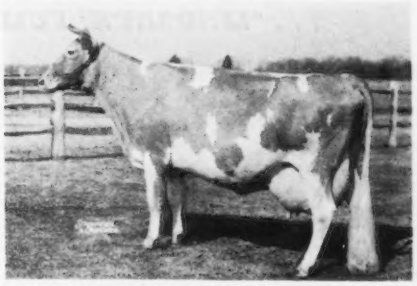

BRIGHT LAD'S ACTRESS
19146—980—Jr4—365
Former National Class Leader. Now Class Leader 3rd place. Excellent at 13½ years.

RECORDS COMPLETED AT APPLEBROOK

	MILK	FAT	AGE
FAIRLAWN PEERLESS GOLDENROD	18090	839	5yrs—365C
FAIRLAWN PEERLESS GAY	15744	774	6yrs—365C
CORONATION NORENE	18249	759	6yrs—365
APPLEBROOK POTENTATE'S DUCHESS	13122	715	Sr2—365
CLORA'S POINT ALIDA	15681	670	8yrs—365C
CLORA'S POINT ASTER	12445	650	Jr4—365
CLORA'S POINT LOTUS	11599	647	Jr3—365
APPLEBROOK'S MAY FLOWER	11586	609	Jr2—365
APPLEBROOK'S GOLDEN BEAM	11300	600	Sr2—365
APPLEBROOK'S GAY LASS	11841	584	Sr3—365C (pending)

"ACTOR'S INTERIM"—is bred for type and production.
He is siring just this type.

COME TO THE FARM AND SEE THEM FOR YOURSELF.

A choice selection of bull calves are now available.

T. B. ACCREDITED . . . BANG'S FREE

DONALD G. BROWN, Herdsman Mail Address: ROUTE 3, WEST CHESTER, PENNSYLVANIA

It Isn't Often You Get A SECOND CHANCE

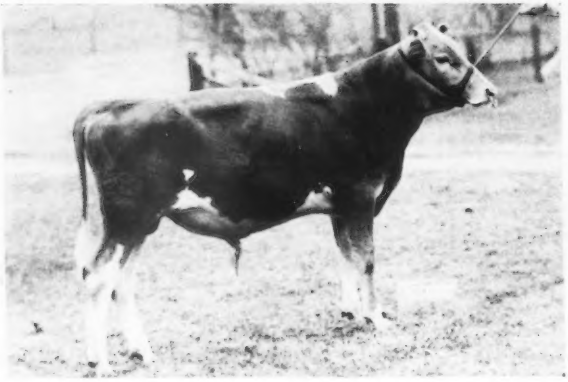

This is the bull that got away.

LOCUST GROVE H. LINDSAY

SOLD IN THE

BOULDER BRIDGE DISPERSAL

TO QUALITY PARK FARM,

HUDSON, WISCONSIN

FOR $3,600.

NOW WE OFFER . . . A SECOND CHANCE!!

. . . "LINDSAY'S" FULL BROTHER IS FOR SALE

Locust Grove H. Defiance

Born: August 18, 1950

SIRE:

HORNET'S BRIGHT LAD
1 P. R. daughter. More on test.

GREEN MEADOW HORNET
27 P. R. sons, 60 A. R. daughters.
5 over 800, 11 over 700, 25 over 600 lbs.
Fairlawn H. Erma (E '47 '48 '49)
17333—895—7yrs—365—1095
Fairlawn Hornet's Actorine
15483—785—5yrs—365—1095
Fairlawn H. Forget-Me-Not
15194—721—7yrs—365—1095
Classified E '47—VG '48 '49
Fairlawn Carnation (GP '47 '48)
17221—844—GG—1094

BRIGHT LAD'S ACTRESS
11915—584—G—610
*19146—980—Jr4—365—1095
Classified Excellent '47
2 P. R. sons, 1 A. R. daughter.
Fairlawn Hornet's Actorine
11962—638—GG—1095
15483—785—5yrs—365—1095
Classified Excellent '48 '49

GREEN MEADOW CORONATION KING
20 P. R. sons, 27 A. R. daughters
2 over 900, 6 over 800, 12 over 700, 22 over 600 lbs.
Green Meadow Lustre
*16371—978—Sr3—365—1095

GREEN MEADOW HOPEFUL
11438—631—A—1095
2 P. R. sons, 2 A. R. daughters

HARDWICK'S BRIGHT LAD
7 P. R. sons, 27 A. R. daughters
1 over 900, 1 over 800, 5 over 700, 7 over 600 lbs.
Bright Lad's Jane
17390—766—BB—1095

BROCKTON'S ACTRESS
10473—519—F—1071
2 A. R. daughters
Hardwick's Actress
19162—833—A—1095

DAM:

HOMINY HILL QUEENIE
13989—714—Sr2C
Sold for $2,150, The Guernsey Sale, 1948.

RIEGELDALE CORONATION KING
The highest records of his 7 nearest dams average
14267—744
Five "King" daughters sold for a total of $43,200, an average price of $8,640.
59 A. R. daughters, 13 P. R. sons
4 over 800, 17 over 700, 25 over 600 lbs.
Riegeldale King's Ladyship
15517—859—Jr4C
Classified GP '47, Excellent '48 '49 '50
Riegeldale King's Blanche
(VG '47, '48, '49)
14609—761—GG
15244—841—5yrsC
Sold for $9,000
Hominy Hill Veree (VG '48)
14848—823—Sr2C (Former Class Leader)

GREEN MEADOW QUEENIE
12839—728—G (VG '48)
4 A. R. daughters, 2 P. R. sons
Hominy Hill Queenie
14950—714—Sr2C
Chinquapin Meadow Princess
13683—675—GG
14141—699—A
Coronation Quaker Girl
11543—663—AA

CORONATION ROSE KING
Sold for $5,000. Sire of 1st Jr. Get, Ind. 1939; 1st Get, Central Ind. 1940; 1st Sr. Get, 2nd Jr. Get, Ind. 1941.
34 A. R. daughters, 35 P. R. sons
2 over 800, 3 over 700, 9 over 600 lbs.
Pine Manor Crown Jewel ($14,000)
11416—669—G
14550—833—DD

CORONATION LUSTRE
12688—655—FF (1095)
2 P. R. sons

GREEN MEADOW CORONATION PRINCE
1st pr. Get of Sire
Eastern States and Ohio, 1933
36 A. R. daughters, 22 A. R. sons
3 over 800, 8 over 700, 21 over 600, 33 over 500 lbs.

AIYUKPA QUEEN
10071—567—FF
11871—655—A
Sold $2,400, Gr. Ch., N. Y., 1934
1st 2 yr., 1st 3 yrs., N.D.S., 1929, 1930.
2 A. R. daughters, 3 A. R. sons

Defiance—Full Brother to "Lindsay" that sold for $3,600 in the Boulder Bridge Dispersal

We feel confident that breeders will like the pedigree of this calf. . . . If you were disappointed in not being able to get "Defiance's" full brother at the Boulder Bridge Dispersal . . . why not try again . . . "DEFIANCE IS NOW FOR SALE."

BRIGHT LAD'S ACTRESS
19146—980—Jr4—Class Leader 3rd Place
Excellent '47

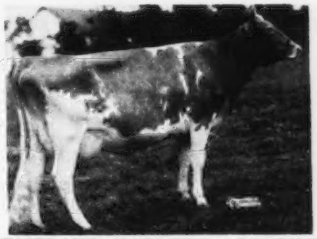

FAIRLAWN HORNET'S ACTORINE
11962—638—GG
15473—785—5yrs
VG '47, E '48 '49

HOMINY HILL QUEENIE
14950—714—Sr2C
Sold for $2,150

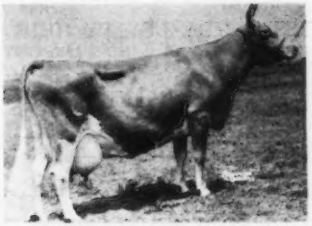

GREEN MEADOW QUEENIE
12839—728—G
VG '48

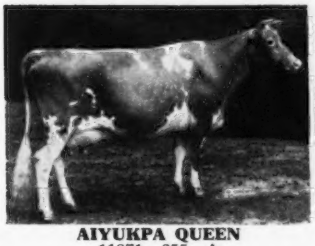

AIYUKPA QUEEN
11871—655—A
Sold for $2,400
Gr. Champion, N. Y., 1934

CHERUB'S QUEEN OF THE PRAIRIE
11387—599—CC
Jr. and Gr. Champion, D. C. C., 1st Sr. Yr., D. C. C., N. D. S., S-C. E., 1926.

ABBOTTS DAIRIES, INC.
JOSEPH P. BROADHURST
Manager

★ **LOCUST GROVE DAIRIES**

WESTVILLE — NEW JERSEY

CHICAGO 13 ILLINOIS..

CURTiSS CANDY COMPANY FARMS

IMPROVED STUD SERVICE

Improved STUD SERVICE CURTISS CANDY FARMS CARY ILLINOIS

YOUR HERD SIRES

CURTISS CANDY NOBLE CURTISS
Dam: QUAIL ROOST NOBLE PRIMROSE
E '47 '48

CURTISS CANDY GOLDEN CURTISS
Dam: AFTON'S GOLDEN MARIE
E '47 '48 '50 '51

CURTISS CANDY LEVITY CHUM
Dam: DOUGLASTON PRINCESS CHARLOTTE
VG '47

CURTISS CANDY LEVITY HEIR
Dam: PINE MANOR KING'S DESTINY

McDONALD FARMS PRE LUCKY BOY
Dam: McDONALD FARMS HELMA

CURTISS CANDY LEVITY COLONEL
Dam: CURTISS CANDY LEVITY CHARLOTTE
D '47

CURTISS CANDY MASTER CURTISS
Dam: FOREMOST QUAINT LADY
E '47 '48

CURTISS CANDY LEVITY CURTISS
Dam: PANSY'S PATSY OF MEADOW LANE
E '47-VG '48-E '51

CURTISS CANDY LEVITY PEER
Dam: McDONALD FARMS GRACE
VG '47 '48-D '51

CURTISS CANDY PRINCE CHARMING
Dam: CURTISS CANDY LEVITY DESTINY
VG '48

CURTISS CANDY MAJOR CURTISS
Dam: PATSY JEAN OF MEADOW LANE
E '47-VG '48-E '51

CURTISS CANDY IMPROVER
Dam: CURTISS CANDY P. QUEEN
VG '47 '48

CURTISS CANDY MAGISTRATE
Dam: CURTISS CANDY LEVITY MILDRED
GP '48-VG '51

CURTISS CANDY FABRON
Dam: McDONALD FARMS HESTER
VG '48-E '51

CURTISS CANDY MODEL CURTISS
Dam: Caumsett Eastern Pendant
GP '47 '48-VG '51

It is now possible to offer Selected Matings to anyone who desires a better breeding program—a certain bull to a certain cow—for $25 (plus a $5 packaging and shipping cost) to any bull in the Curtiss Candy Company Farms **IM**proved Stud Service.

Conception is quaranteed. If a cow fails to conceive in three services, another cow may be substituted by the herd owner. Adjustments beyond this would be on and individual case basis.

Many of the bulls are in heavy demand and services to them will, therefore, not always be available. May we suggest that the desired Selected Matings be planned as far in advance as possible. Reservations will be made accordingly to assure the desired service.

We suggest a study of the heat periods of the cows to be bred, so that we can be notified a few days in advance of the time that the semen is wanted. Please include the date service is to be performed, together with the cow's heat cycle, so that "assurance mating" can be on hand should the cow repeat. The herd owner should make arrangements for an experienced person to make the insemination. It is important to have a capable, experienced man in this work. You may choose to call your veterinarian, who is usually qualified.

Payments for Selected Matings should accompany order, or order will be sent C. O. D.

Shipment of semen is prepaid by the CURTISS CANDY COMPANY.

For further information, write:

LIVESTOCK DIVISION OFFICE, CARY, ILLINOIS—TELEPHONE: CARY 5411

IOWA Guernseys

SELLING

IOWA'S BEST
45 HEAD
15 Cows
20 Bred Heifers
5 Open Heifers
5 Top Young Bulls

In the 8th Annual

IOWA STATE SALE

FRIDAY, APRIL 20, 1951

Dairy Cattle Congress Pavilion

WATERLOO, IOWA

Sale Sponsored By The Iowa Guernsey Breeders' Association

EACH CONSIGNMENT was checked and approved by the selection committee.

EACH CONSIGNMENT is backed by production and performance records.

EVERY CONSIGNMENT comes from a top herd in Iowa or Nebraska where the breeders are doing official testing or D.H.I.A.

We Are Proud To Present All The Consignors To This 8th Annual Iowa State Sale

HARRY AND ROBERT H. LAGE
Stede Well Farm
Davenport, Iowa

ALVIN HITZ & SON
Rosebud Farm
Polk City, Iowa

W. A. NOTBOHM & SON
South View Guernsey Farm
Sumner, Iowa

GEO. & HENRY DICKMAN
Garnavillo Guernsey Farm
Garnavillo, Iowa

W. H. ACKER
Acker's Acres
Waterloo, Iowa

ARNOLD M. PANCRATZ
Elmwood Farm
Dubuque, Iowa

R. S. KILPATRICK & LEO STURGEON
Sunset Oaks Farm
Adel, Iowa

RAY FROESTER
Elkader, Iowa

PETERSEN & VAN WERDEN
Wintercrest Farm
Winterset, Iowa

JOSEPH GOLINVAUX
Highland Place Farm
Waterloo, Iowa

HOMER S. FIKE
Old Farmstead Farm
Waterloo, Iowa

O. R. BENTLEY & SON
Suneslope Farm
Ames, Iowa, R. F. D. 3

OTTO LIEBERS
Lincoln, Nebraska

WILBUR C. BROWN
Bonnie Brook Farm
Waterloo, Iowa, R. F. D. 4

MR. & MRS. M. W. SPROLE
Bonnie Vista Farm
Mason City, Iowa

HARRY REESE & SON
Stringtown Farm
Prescott, Iowa

JERRY N. SPENCER
Clermont Bend Farm
Clermont, Iowa

PAUL M. MILLER
Wellman, Iowa

ARTHUR A. & CLARK SATTERLEE
Independence, Iowa

PAUL T. HUTCHCROFT & SON
Gold Tassel Farm
Mediapolis, Iowa

KEELING BROS.
Avondale Dairy Farms
Des Moines, Iowa, R. D. 7

FT. DODGE CREAMERY
Rosedale Farm
Ft. Dodge, Iowa

JOE P. MULLER
Jo-Be Farm
Omaha, Nebraska

C. H. JENNINGS & SONS
Plane View Farm
Iowa City, Iowa, R. R. 4

J. H. BICKERT
Marydale Farm
Albia, Iowa

ROBERTS DAIRY
Elkhorn, Nebraska

Visit these breeders and see their sale consignments.
Read Their Advertisements On The Following Pages →

FOR CATALOGS . . . Write:
C. H. JENNINGS, Sale Chairman

R. F. D. 4—IOWA CITY, IOWA

IOWA GUERNSEY BREEDERS' ASSOCIATION

IOWA Guernseys

ROSEBUD FARM Consigns—

A line-bred Valleywood Valiant Hero SON and a choice daughter of Boulder Bridge Kings' Sun Ray to the 1951 IOWA STATE SALE, Friday, April 20—WATERLOO, IOWA.

"TANAGER" was Sr. and Gr. Ch. at the 1950 All-Iowa Show. A daughter was 1st 2-year-old and Res. Gr. Ch. female. Another daughter was 1st Heifer Calf and Jr. Ch. These 2 daughters (full sisters) won the Produce of Dam class. The bull is from this same family.

This Bull:

ROSEBUD FARM FOOTPRINT

Born August 26, 1950

(A show ring prospect.)

Sire: **Boulder Bridge Footprint** (Valleywood Valiant Hero—Boulder Bridge Orbit, 13897—725—7yrsC). Sold 1950, for $5,500. Full sister sold for $3,150 in 1950.

← Dam: **Boulder Bridge Tanager** (Boulder Bridge Reward—Roberta of Wynola, 13470—654—A.) EXCELLENT '47-VG '49 11934—494—Jr4—HIR—2x. Dam of 1st Produce of Dam, All-Iowa, Iowa and Nebraska Fairs. Rosebud Farm Transcendent, a daughter has 8600—405—Jr2—HIR—2x in 254 days (still on test).

A three-year-old daughter of Sun Ray — ROSEBUD FARM CUTIE COY — Born July 1, 1947. Fresh February 7, 1951, with heifer calf TO BE RETAINED IN THE HERD. 9051—402—Jr2—HIR—2x (pending). Her dam, Plainview's June, classified VERY GOOD '47, and has 7008—305—6yrs—HIR—2x. "CUTIE COY'S" maternal sister, Rosebud Farm Honesty, classified GP '47-VERY GOOD '49, and has 10351—461—Jr4—HIR—2x, and a member of the winning "REMINDER" Get of Sire.

BRED FOR PERFORMANCE

ROSEBUD FARM

4 Miles East . . . Polk City, Iowa

ALVIN W. HITZ & SON (BILL)

SELLING ↓ in the IOWA STATE SALE

April 20 — Waterloo

3 HEAD

★ **A FRESH COW**

★ **A HEIFER**

★ **A TOP YOUNG BULL**

HERE'S THE TOP BULL . . .

UNNAMED (Registration applied for)
Born February 1, 1950

6 of his 7 nearest dams average 706.8 lbs. fat (1 of 7 nearest dams died with 1st calf).

Sire: MORDELE FARMS KING PAUL
Sired 4th prize Jr. Get of Sire, National D. C. C., 1949.

Dam: WEY ACRES COLONEL'S FAIRY
9764—422—Jr2—362 days—HIR (pending)
A paternal granddaughter of **ALFALFA FARM PRIMROSE, 17564—1083 (National Record).**

THIS COW

STEDE WELL'S FLORA

Born November 4, 1944

8278—442—Sr3—HIR—2x

Sire: Butterfat Governor Tillius
3 A. R. daughters

Dam: Stede Well's Nome
8769—500—5yrs—HIR—2x
A daughter of Hilltop Butterfat Mecca, A. R.

THIS HEIFER

KING'S MOONLIGHT OF STEDE WELL

Born November 20, 1949

Sire: Mordele Farms King Paul

Dam: Jewell Moonbeam of Stede Well
9252—565—Jr2—HIR—2x (pending)
Her dam's full sister has 8762—479—Sr2—276 days.

LOOK THEM OVER SALE DAY — They will be a Practical Profitable Investment.

STEDE WELL FARM

HARRY AND ROBERT LAGE

Route 3, Davenport, Iowa

IOWA Guernseys

THREE HEAD — A Fresh Two-Year-Old — A Bred Heifer — An Open Heifer

Consigned To The

IOWA STATE SALE

April 20, Waterloo

All Three Are By A Son Of This Top Cow

GAYLORD'S FAMOUS GIRL
11232—586—G, 12558—692—A

I. **AVONDALE FARMS REVA**
Born April 4, 1948
Fresh—Selling Open.
Full sister to No. III (see below).

Dam: STAR'S FLAPPER OF AVONDALE
8660—449—D.H.I.A.

II. **AVONDALE FARMS AVA**
Born May 6, 1949
Bred August 21, 1949, service sire to be announced.

Dam: MONICA'S COLLEEN OF AVONDALE
8540—403—3yrs—305—D.H.I.A.

III. **AVONDALE FARMS LULU**
Born February 24, 1950
Full sister to No. I (see above)

Dam: STAR'S FLAPPER OF AVONDALE
8660—449—D.H.I.A.

These Are Three of Our Best . . . Don't Pass Them Up.

AVONDALE FARMS

KEELING BROTHERS, Owners — **DES MOINES, IOWA**

TOPS FROM SUNESLOPE

Sell in The

IOWA STATE SALE—April 20—Waterloo

★ **A Fresh Two-Year-Old . . .** whose dam has records of 11257—521—Sr3—HIR—2x and 9595—422—Jr3—HIR—2x.

★ **A Top A. R. Cow . . .** that has a record of 11204—484—Jr2—HIR—2x, and whose dam has a record of 13144—532—AHI

Dams of Both have records of over 500 lbs. on 2x.
Sires of Both are half-brothers to this great cow . . .

Ridgiydale's Bell Alert, VG '47
12485—631—Jr2—365C, 18156—801—10yrs—365

SUNESLOPE FARM

AMES, IOWA

O. R. BENTLEY & SON, Owners

You Can Depend On...

Old Farmstead Sale Consignments

A Top Cow and A Bred Heifer

Sell—IOWA STATE SALE

April 20, Waterloo

I. **OLD FARMSTEAD ZELDA**
Born November 10, 1946
Due at Sale Time
9850—442—Jr2—HIR

She is a daughter of our former great proved sire, Elwadeson's Jerry out of Old Farmstead Karena, 8653—423—10yrs—HIR—2x.

II. **OLD FARMSTEAD WANDA**
Born January 19, 1949
9850—442—Jr2—HIR—2x

Due in the late summer to service of Mc Donald Farms High Lad ("Hightime"—"May Princess"). She is by our proved sire Highcroft Disraeli, A. R., out of Old Farmstead Eloise, 9969—462—5yrs—HIR—305 days—2x.

OLD FARMSTEAD — Waterloo, Iowa

HOMER S. FIKE & SON

IOWA Guernseys

This Fresh, A. R. Cow Sells —

IOWA STATE SALE
April 20 — Waterloo

NOOKDALE JANE

Born March 25, 1944
Fresh—Selling Open.
8868—362—5yrs—HIR—2x
Sire: **Langwater Tyrant, A. R.**
17 A. R. daughters.
A COUNTRYMAN son out of THAIS ▶
Dam: **Gordondale Janet**
9716—441—AA
2 A. R. daughters.

Dam of Her Sire . . .

LANGWATER THAIS, 12351—610—F

WINTERCREST FARM

PETERSON & VAN WERDEN — **Winterset, Iowa**

WE'RE SELLING — 3 Tops

All Three . . . Are Sired By A Half-Brother To This Great Cow.

McDONALD FARMS PRE KAREN
10350—552—Jr2
Grand Champion, 1949 International Dairy Exposition. Sold for $17,000 in 1950.

"BLOSSOM" and "MARY ANN" are due to the service of Elmwood Etta's Ajax (Wey Acre's Aubrietia's Grandee—Sunbeam's Etta of Alvadean, 12254—615—AHI.

April 20—Waterloo
in the
IOWA STATE SALE

1. **GARNAVILLO COUNTRY BLOSSOM**
Born April 2, 1949
Due May 4, 1951
Dam: **Hopewell Valencia**
10259—481—4yrs—D.H.I.A.—2x
11724—530—5yrs—HIR—2x
13870—608—6yrs—HIR (pending)
Top of the 1950 Iowa State Sale.

II. **GARNAVILLO MARY ANN**
Born March 2, 1949
Due June 8, 1951
Dam: **Garnavillo Queen Ann's Grace**
8250—324—2yrs—D.H.I.A.—318 days

III. **GARNAVILLO DENNY**
Born November 8, 1950
Dam: **Ore Hill Countess**
10744—475—Sr4—HIR—2x
EXCELLENT '49

GARNAVILLO GUERNSEY FARM

GARNAVILLO, IOWA — GEORGE AND HENRY DICKMAN, Owners

IOWA Guernseys

TO THE . . . **8th ANNUAL IOWA G. B. A. SALE**—

Friday, April 20, 1951 — Waterloo, Iowa

Her Sire's Paternal Granddam

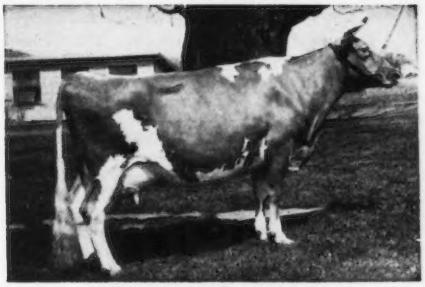

BLAKEFORD PHYLLIS
9853—600—G. Excellent '47 '48.
2 A. R. sons, 3 A. R. daughters.

"LINDA" is a large typy heifer with an exceptionally nice udder. Milking over 40 lbs. milk daily on 2x.

A Top Bred 3-year-old

PLANE VIEW S. LINDA

Born December 26, 1947
"Linda" freshened February 5, 1951.
On test with 1270—70 in 32 days on 2x.

Sire: **King Hill King's Superb**
5 daughters on HIR test
Plain View S. Diana
9365—454—Jr2—361 days—2x
Plain View S. Jane
7636—384—Jr2—317 days—2x
Plain View S. Bonita
8760—404—Jr2—262 days—2x
Plain View S. Alicia
5653—279—Jr2—166 days—2x
Plain View S. Tidy
5702—243—Jr2—137 days—2x

Dam: **King Hill Leading Lady**
8568—435—Jr2—HIR
7883—402—Jr4—HIR
A daughter of Charlescote Panzo.

PLANE VIEW GUERNSEY FARM - R. F. D. No. 4 - Iowa City, Iowa

T. B. AND BANG'S FREE — C. H. JENNINGS & SONS, Owners

★ An Outstanding Bull Calf
★ A Top Bred Heifer

SELL in the IOWA STATE SALE April 20 — Waterloo

Both Carry Two Crosses Close-up to the Great Cow

ALFACREST A. C. PATSY
9749—536—Jr2C—2x
3 A. R. daughters, 1 A. R. son. VERY GOOD '47.

Dam of This Cow Also . . .

ALFACREST C. A. PATSIE ANN
9462—505—Jr4—305C, 11243—600—5yrs—305C

I. **This Bull . . .**

SOUTH VIEW LEVITY PRINCE

Born February 5, 1950

He is by a son of "A. C. PATSY," that is by Green Meads Levity King, A. R.

His dam, SOUTH VIEW MATILDA
8635—436—Jr3—HIR—578 T. M.
10833—586—Jr4—HIR in 358 days
is also sired by a son of "A. C. Patsy."

II. **This Bred Heifer . . .**

SOUTH VIEW CANDY

Born October 24, 1949
Bred February 8, 1951

She is by a son of "A. C. Patsy" that is by Green Meads Levity King, A. R.

Her dam: SOUTH VIEW PANSY PET
3114—158—Sr2 in 117 days—HIR—2x

SOUTH VIEW GUERNSEY FARM

W. A. NOTBOHM & SON — SUMNER, IOWA — ELWYN NOTBOHM, Secy-Mgr.

IOWA Guernseys

THIS TOP HEIFER SELLS

IOWA STATE SALE
April 20—Waterloo

GOLD TASSEL FARM'S CHLOE

Born August 30, 1950

Sire: **King Hill Grand**
Dam: **Christina Ann**
She is a double Bournedale Rex.
8646—442—Jr4—HIR—590 T. M.
9207—480—5yrs—314 days—D.H.I.A.
9762—510—6yrs—309 days—D.H.I.A.
She Traces Both Top And Bottom To This Great Cow.

KING HILL REXQUEEN

GOLD TASSEL FARM
PAUL T. HUTCHCROFT & SON, Owners
MEDIAPOLIS, IOWA

HONESTY **QUALITY**

MAXIM OF LINDA VISTA
SHUTTLEWICK LEVITY
JEAN DU LUTH CORONET

The basis of our breeding program, and our herd carries rich concentration of these popular lines.

PROVED MATINGS WITHIN PROVED BLOOD LINES

SPRING SALE CONSIGNMENTS
IOWA STATE SALE, Waterloo, Iowa, April 20
Two-year-old cow, milking very well.
MOWER COUNTY SALE, Austin, Minn., April 25
Fine large heifer, bred for fall.
SERVICE SIRE—both consignments
GAYOSO C. L. CONSTANTINE
Sire: GAYOSO CORONATION LEVITY
Dam: QUEEN CONSTANCE OF THORN HILL VG '48, 777—AA.

Twenty-six years of testing, showing, and selecting, have made this herd worthy of your consideration.

Present Herd Sires
BOURNEDALE MAXIM'S ACE
GAYOSO C. L. CONSTANTINE
BONNIE VISTA'S WORTHY

BONNIE VISTA GUERNSEY FARM
MR. AND MRS. M. W. SPROLE **Mason City, Iowa**
EXPERIENCE **FRIENDLINESS**

Acker's Acres Consign . . . TWO TOPS {A Fresh Two-Year-Old / An Open Heifer

SELLING— to the IOWA STATE SALE APRIL 20 — WATERLOO

I

Drackers Snowman's Lucille

Born January 23, 1949

Fresh with her first calf. Selling Open.

Sire: **Meadow Lodge Climax's Snowman**
12 daughters in the herd. This is his fourth daughter to freshen. He is a son of Meadow Lodge Rex's Climax, A. R., out of Green Meads Queen Snowflake, 601—Jr2C, 614—Sr4.

Dam: **Valleyland Levity Cecile**
A daughter of Green Meads King Don, A. R.

II

Drackers Kings Acacia

Born April 15, 1950

One of the first daughters of our "Superb's Flower" sire to be offered.

Sire: **Douglaston King's Stylemaster**
His 7 nearest dams average 803 lbs. fat. He is by the $45,000 Gardenville Coronation King, A. R., out of Pine Manor King's Fashion, a daughter of Maple Lane Monarch's Fashion, 726—Jr2, 926—Jr4.

Dam: **Highland Place Necia**
7475—426—Jr2—HIR—2x
9991—541—Sr3—HIR—2x

LOOK THIS PAIR OVER SALE DAY . . . They Will Do.

FEDERAL ACCREDITED — BANG'S FREE

ACKER'S ACRES **WATERLOO, IOWA**

DR. W. H. ACKER, Owner FRANCIS LAPPIER, Manager

SUNSET OAKS FARM • ADEL IOWA

Presents . . . A NEW HERD SIRE

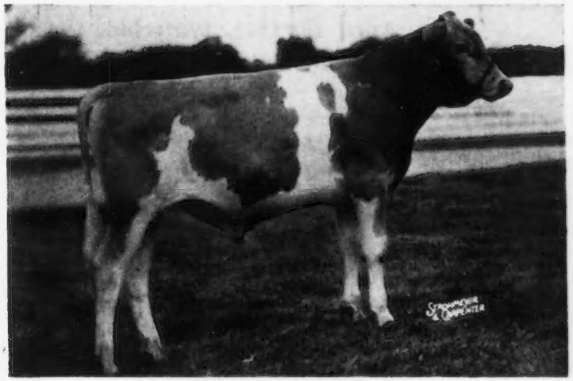

NORMANDY MAHOMET

◀ NORMANDY MAHOMET

Now in heavy service on our choice selection of foundation females.

Sire: **Pine Manor Count of Lakewood, A. R.**
He is a full brother to the $28,000 Pine Manor Courtesy (see below).

Dam: **Normandy Zella**
12256—725—Sr2—365C
Indiana State Champion

Next Dam: **Thatch Meadow Gazella**
12666—652—Sr2—365C
4 A. R. daughters.

"He's Backed By The Breed's Best"

His Sire's Full Sister

PINE MANOR COURTESY
11148—653—Sr4C
13268—761—5yrs
VG '47-EXCELLENT '48
Sold for $28,000, Sterlingold Dispersal, 1950.

His Sire's Dam

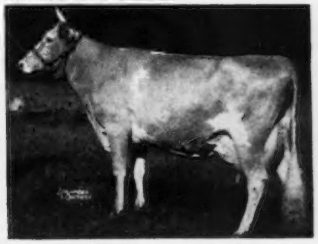

PINE MANOR CROWN JEWEL
11416—669—Jr2
14550—833—Sr3C
VERY GOOD '47 '48
Sold for $14,000, 1947.
She and 4 descendants sold for $124,000 or an average of $24,800 per head in the Sterlingold Dispersal, 1950.

His Paternal Granddam

CORONATION CORONET
12160—605—BB
14755—726—A
3 A. R. sons, 2 A. R. daughters.

SPECIAL SALE OFFERING

CONSIGNED to the . . . **IOWA STATE SALE—Two outstanding bred-heifers . . .** out of Select Foundation Females. Both are bred to the service of Normandy Mahomet (see above). We can recommend these two heifers highly. They are the kind we should keep; however, because of our desire to cooperate, we felt obligated to sell from the top of our herd. For Sale Catalogs write—C. H. JENNINGS, Sale Chairman, R. 4, Iowa City, Iowa.

Write Today — Visit Us Soon

R. S. KILPATRICK — **ADEL, IOWA** — LEO STURGEON

Consigns . . .

8th Annual Iowa State Sale . . .

2 HEAD — Both Open **April 20, 1951, Waterloo, Iowa**

THERE'S PLENTY OF PRODUCTION BEHIND THESE TWO

A 4-year-old

ELMWOOD PATIENCE—born January 24, 1947, 11109—586—Sr2—HIR—917 T. M.

Sire: MT. ARARAT LUCKY CAPTAIN, A. R., a son of Langwater Alert, A. R., out of Maple Lane Africander's Lucky, 11655—676—GG, 2 A. R. sons.

Dam: PLEASANT RIDGE RUTH, 8969—458—Jr3—HIR, 10596—547—Jr4—HIR, 12599—658—5yrs—HIR, a daughter of Lockshore Prince, A. R., out of Pleasant Ridge Ruby.

A 2-year-old

ELMWOOD SHARON—born February 23, 1949.

Sire: ELMWOOD ETTA'S AJAX, a son of Wey Acres Aubrietia's Grandee, A. R., out of Sunbeam's Etta of Alvadean, 12254—615—AHI.

Dam: REGIENA FAITH OF HICKORY HILL, 11038—538—5yrs—HIR, 11257—552—6yrs—HIR, VG '47-D '49. A daughter of Romar of West Grove Farm, out of Faith of Hickory Hill, 11318—550—10yrs—HIR, 14775—719—11yrs—HIR

You Can't Go Wrong With These Two

Look Them Over — Bid on Them!

DUBUQUE, IOWA
6 miles South of Dubuque on U. S. 61

ARNOLD M. PANCRATZ, Owner
FAY LE CLERE, Herdsman

DO YOU WANT EXCELLENT TYPE and EXCELLENT PRODUCTION?

EXCELLENT '48 '49

HOLMEAD COUNTESS (SNAPSHOT)
13997—632—Sr2—365—2x. EXCELLENT '48 '49.

823 lbs.—Sr4—2x

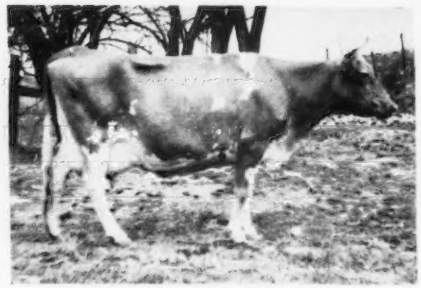

HOLMEAD ROYAL BELL (SNAPSHOT)
15240—823—Sr4—365C—2x (pending)
VERY GOOD '48

Consigned . . . . 4 FEMALES . . . MISSOURI STATE SALE

1. An A. R. Cow, sired by a maternal brother of "Countess," due one week after the sale to a son of "Countess."
2. A Bred Heifer, half-sister to "Royal Belle" (above), bred to a son of "Countess."
3. A Two-Year-Old, half-sister to "Countess," due to a son of "Countess," July 1.
4. An Open Heifer, sired by a maternal brother of "Countess," and paternal brother of "Royal Belle."

It's All In The Catalog—Write H. A. Herman, Columbia, Missouri.

HOLMEAD FARM — Mt. Vernon, Missouri

P. A. HOLMES & SON, Owners H. R. HOLMES, Manager

PRIMROSE FARM

Registered Guernseys

MADISON, TENN.

The Best Of Bournedale Breeding . . . **High Production Inheritance Proved . . . Popular Breeding**

OUR SENIOR HERD SIRE BOURNEDALE ABE'S PATRICK Born July 18, 1946

Traces to both the CORONET and MAY QUEEN OF DASSEL Families

Top Bull—Bournedale Sale, 1948

"PATRICK'S" SIRE

BOURNEDALE GOLDEN ABE LINCOLN is a son of BOURNEDALE GOLDEN MAJESTY, A. R. 40 A. R. daughters, 10 P. R. sons. 3 over 800 lbs. fat, 8 over 700 lbs. fat, 17 over 600 lbs.

A Majesty daughter sold in the 1950 Riegeldale Sale for $10,300. He is out of Bournedale Iva Lee, 16007—816—E.

Through his sire "ABE'S PATRICK" carries the blood of —

His Majesty of Bournedale, A. R.
Alyukpa Golden Coronet, A. R.
1st prize 3-year-old, 1st prize 4-year-old, N. D. S., 1929, 1930.
Pine Manor Crown Jewel, A. R.
She and 4 descendants sold for $124,000 or an average of $24,800 per head.
Golden Coronet of Jean Du Luth
9 A. R. daughters, 3 A. R. sons.

"PATRICK'S" DAM

BOURNEDALE PRINCESS PAT
13999—665—CC, 17347—794—AA
2 A. R. daughters, both over 675 lbs. fat in immature classes. 2 P. R. sons.
Sire: BOURNEDALE ALLEN JAY'S KING, A. R.
Dam: BOURNEDALE PRINCESS PEARL
13509—696—AA
4 A. R. daughters, 1 over 700, 1 over 600, all over 500 lbs. fat.

Two Half-Sisters To "Abe's Patrick's" Sire

Afton's Golden Keepsake

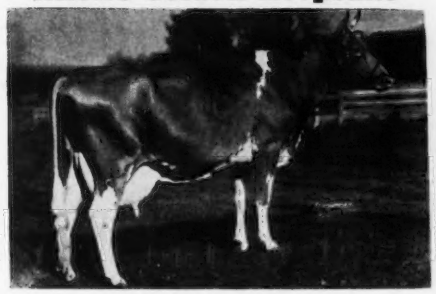

8333—426—Sr2—305C—2x
11577—591—5yrs—305C, 14165—734—7yrs—365C
VG '47-EXCELLENT '49 '50
1 A. R. daughter.
Sr. and Grand Champion, Illinois and Indiana, 1950.

Afton's Golden Marie

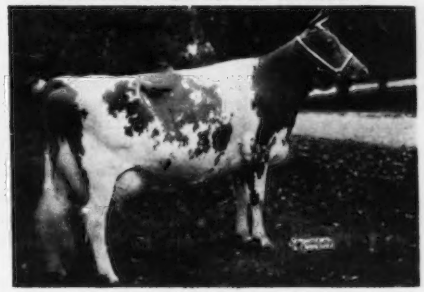

9911—477—Jr2—365C, *10938—596—Jr4—305C
14417—785—6yrs—365C 15661—819—7yrs—365
*Class Leader when made. EXCELLENT '47 '48 '50. 1 A. R. daughter. Sr. and Grand Champion at 10 state fairs. **National** Grand Champion '48 '50.

HIS SONS USUALLY AVAILABLE.

"Abe's Patrick" has been bred to many of our best cows.

Send for prices and pedigrees on available bull calves.

F. W. PRIMROSE, Owner — LESTER JERNIGAN, Manager

MISSOURI STATE SALE

MONDAY, APRIL 23, 12 NOON, C. S. T. — COLUMBIA, MISSOURI

55-60 HEAD — From Tried and Proved Ancestry

SOME MISSOURI GREATS

WILDWOOD ACTOR'S AUGUST, A. R.
A 621 lb. daughter and several granddaughters sell.

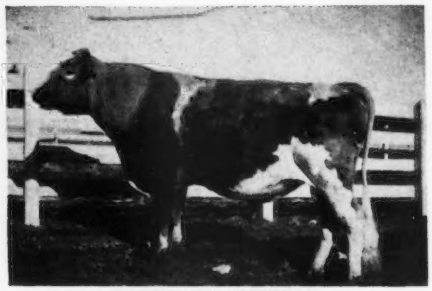

GAYHEAD'S IMPERIAL
A daughter milking 50 lbs. a day as a 2-year-old; a bred heifer, and a grandson sell.

This offering comes from leading Missouri, Indiana, Oklahoma and Mississippi herds, and consists of:

15 Cows—Every animal tested, or now on test. Daughters of Wildwood Actor's August, Gayhead's His Idol, Gayhead's Imperial, McDonald Farms Golden Lad, St. Albans Actor Valiant Boy, Meadow Lodge Rex's Kingmaker, and others. Records to 621 lbs. fat, 305C.

25 Bred Heifers—A splendid lot, our best in 14 sales. Some due near sale day, but mostly fall freshening. By sires listed above as well as Coronation Herald, Cooper's Actor, Woodacres Royal, McDonald Farms Joffre, Meadow Lodge King's General, Woodacres Royal Viking, and others. Every dam tested, or now on test. Records to 579 lbs. fat, immature ages.

14 Open Heifers—Good show prospects, many by above listed sires and out of tested dams with records to 14467—728—6yrs. Real foundation prospects.

6 Bulls—Hand-picked for herd building. Sons of Coronation Herald, Fairlawn Actor's Forward, Meadow Lodge King's General, McDonald Farms Glamour, and others. Dams to 751 lbs. fat, Jr3—classified Excellent.

THE CONSIGNORS

MISSOURI

W. K. Davis, Verona
Flo-Ray Farms, Palmyra
Carl Frankenbach, Hannibal
J. E. & L. E. Funk, Windsor
P. A. Holmes & Son, Mt. Vernon
Earl James, Paris
Lon James, Paris
W. G. Knorpp, Vineland
J. E. McGeorge, Bismarck
Repelmar Farm, Versailles
Repelmar & Johnston, Carthage
St. Albans Farms, Inc., St. Albans

MISSOURI (Cont'd)

D. H. Sosey, Palmyra
G. B. Secker, Hannibal
Seco Farms, Arcadia
Albert Schluckebier, Palmyra
Sunnymede Farms, Bismarck
Chris Tawfall, Bismarck
A. N. Wagemann, Billings

INDIANA

Eagle Valley Farms, Indianapolis
Fuller Farms, Shelbyville

OKLAHOMA

Otto and E. R. Berousek, Oklahoma City
Tom Cooper Farms, Ardmore
Meadow Lodge Farms, Oklahoma City

MISSISSIPPI

Walker Farms, Stoneville

Clean for Brucellosis, Mastitis and T. B. (Many Vaccinated Heifers)

Sale Headquarters, Daniel Boone Hotel, Columbia, Missouri

Make reservations early.

BANQUET, Sunday, April 22, 6:30—Same Hotel.

For catalog write:

MISSOURI GUERNSEY BREEDERS' ASSOCIATION

H. A. Herman, Secretary-Treasurer, 125 Eckles Hall, Columbia, Missouri.

Consigned to . . . **MISSOURI STATE SALE**

April 23 — Columbia, Missouri

"This Outstanding Bred Heifer"

ROYAL'S REGOLA . . . born April 27, 1949

Bred to freshen in September, 1951, to the service of Meadow Lodge Legal, a double "Rex" (Sire: Meadow Lodge Rex's Kingmaker, A. R.—Dam: Meadow Lodge Queen R. Leah, 13434—661—Sr2—365).

Her Dam: **AMBE'S TULIP**
She is a daughter of our good proved sire, Argilla C. Porter.

Her Sire: **WOODACRES ROYAL**
He is an own son of Douglaston Prince Royal, A. R., out of Valleywood Virtue, 10201—585—Jr3—365C.

Half-Sister to Her Dam

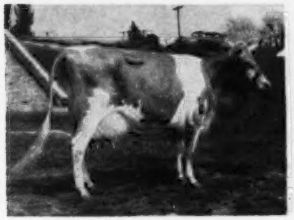

AMBE'S LUCKY ACE
Sr. & Gr. Champion
N. W. District Show, 1950.

Half-Sister to Her Sire

WOODACRES ROYAL VIVACIOUS
16076—727—Sr4—365C
VG '47. Sold for $2,050.

AMERICAN BEAUTY STOCK AND GRAIN FARM

CARL FRANKENBACH, Owner — T. B. AND BANG'S FREE — **Route 1, Hannibal, Missouri**

Our Consignments To The
5th Annual Sale of the Billings Guernsey Assn.
Billings, Mo. — May 2, 1951

Two Bred Heifers Sired by Meadow Lodge Climax's Royal, a Double Bournedale Rex.

I . . . **FRENCH VALLEY'S GRETCHEN**
Dam: FRENCH VALLEY'S RUBY
8593—399.0—Sr2—305 days—D.H.I.A.
9678—457.7—Sr3—305 days—D.H.I.A.

II . . **BOOT'S BESSIE OF ROLLING ACRES**
Dam: BELLENCA'S BOOTS OF ROLLING ACRES
7706—405.4—Jr3—299 days—D.H.I.A.
8993—419.1—Jr4—286 days—D.H.I.A.
9236—435.0—5yrs—295 days—D.H.I.A.

Both bred for fall freshening to:

PLEASANT VIEW HERITAGE'S BARON

He by Meadow Lodge King's Baron, out of Violet's Heritage of Sunrise, 10772—571—AHI, 10973—610—13yrs—D.H.I.A. Classified Good Plus at 12 years.
He also full brother to:
BARON'S HERITAGE HEIRESS, VG '47-E '50
11784—627—Sr2—365—3x
15033—770—Sr4—365C—3x
Wisconsin Production Leader, 1950, and Best Uddered Cow in Waukesha Show, 1949.

ROLLING ACRES FARM

For catalog write to:
HERMAN AND JOHN VERMULE — **Billings, Mo.**

WE ARE SELLING . . .

This Outstanding Bred Heifer
in the
MISSOURI STATE SALE
APRIL 23—Columbia, Mo.

LADY OF VIRGINIA WILLOW
Born October 17, 1948

Due July 9 to the service of James of Virginia Willow.

Sire: MCDONALD FARMS KING FAIR
Now in service at the MFA Breeding Assn.

He is a son of Myhaven King, 117 A. R. daughters, 78 P. R. sons, out of Gayhead's Lady Fair, 12034—578—Jr2—365C.

Dam: IMOGENE OF VIRGINIA WILLOW
428 lbs. fat on D.H.I.A.

She is backed by our proved D.H.I.A. production records. We have had the high D.H.I.A. herd in Missouri three years with 465—459 and 455 lb. fat averages.

VIRGINIA WILLOW FARM

ADOLPH N. WAGEMAN — **Billings, Mo.**

3 GOOD ONES TO THE STATE SALE

CONSIGNED . . . **MISSOURI G. B. A. ANNUAL SALE — April 23, 1951 — Columbia, Mo.**

"Orchid's" Half-Sister

GAYHEAD'S H. I. KATE
10205—527—Jr4—305—3x
10917—551—6yrs—365
Sr. and Gr. Ch., Missouri, 1949

Repelmar Fairfax Laurel

Born September 8, 1949

Sire: **Douglaston Baron Fairfax**
4 P. R. sons, 25 A. R. daughters. A son of Douglaston Crown Prince, A. R., out of Superb's Flower, 10686—590—G.

Dam: **Wethersfield Lauren**
10905—509—Jr2—365
Sold for $1,250 in 1948. 1st Jr. Yr., Topsfield, 1946. She by Wethersfield Bellarion, A. R., out of Wethersfield Annie, 12378—547—AA.

"LAUREL" was bred February 21, 1951 to Coronation Herald, A. R. See sire of "Her Rose" below.

Her Paternal Granddam

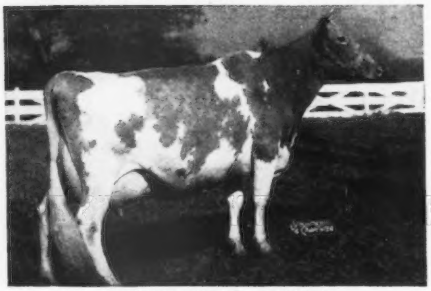

CORONATION L. QUEEN
11823—623—G
11116—689—A
14522—773—A
Sold for $15,000.

Repelmar H. I. Orchid

Born August 12, 1948

On test with 1572—76—Jr2 in 60 days.

Sire: **Gayhead's His Idol, A. R.**
A son of Coronation Herald, A. R., out of Gayhead's Ioata, 12787—552—GG.

Dam: **Repelmar Fairfax Oriel**
9768—502—Jr4—365C
A daughter of Douglaston Baron Fairfax, A. R., out of Douglaston Maharanee Bundi, 8631—487—5yrs—305.

"Laurel's" Half-Sister

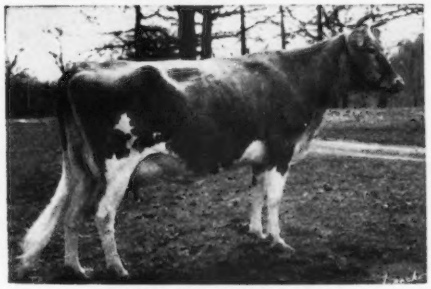

REPELMAR FAIRFAX BEA
11459—608—Jr3—365C
10791—521—Jr4—365
1st prize 4-year-old at our Missouri State Guernsey Show.

Repelmar Her Rose

Born July 9, 1949

Sire: **Coronation Herald**
11 P. R. sons, 39 A. R. daughters, sold for $3,500 in 1946. A son of Coronation Rose King, A. R., out of Coronation L. Queen (see opposite).

Dam: **Rock Creek Rosalie**
9065—432—DDD
7936—413—Sr4—305

She a daughter of Langwater Alexander, A. R., out of an A. R. daughter of Langwater Gardenius, A. R.

"HER ROSE" was bred January 26, 1951, to Gayhead's L. Caesar, a son of Gayhead's H. I. Loyalist, out of Gayhead's Her Coed, 14610—738—D.

"Repelmar Guernseys Have The Inheritance For Performance"

REPELMAR FARM

Versailles, Missouri

FEDERAL ACCREDITED
CHAS. L. VAN LANDUYT, Manager

BANG'S FREE
KENNETH CHESTNUT, Herdsman

SECO FARMS

Arcadia • Missouri

In the Beautiful Arcadia Valley

CONSIGNS . . . **MISSOURI GUERNSEY BREEDERS' CONSIGNMENT SALE**

April 23, 1951 — Columbia, Missouri

4 HEAD ——▶ One Bull — Three Top Females

IN THE SALE

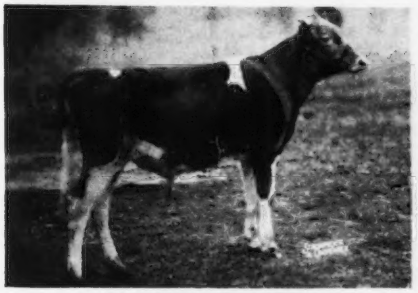

SECO FORWARD'S HERALD

Born June 27, 1950

Sire: Fairlawn Actor's Forward
His first daughters look real promising. He a son of Fairlawn Peerless Actor, A. R., out of Fairlawn F. P. Gusta, 15807—784—6yrs—365C.

Dam: Seco Rose Marie
9964—534—Sr2—365
She by Gayhead's Imperial, A. R., out of Kitchener Lady Rose, 12555—656—5yrs—365C.

IN THE SALE

SECO G. I. MINA

Born December 21, 1948

Sire: Gayhead's Imperial, A. R.
See sire of "Im-Grateful" above.

Dam: Seco L. H. Martha
12710—644—Sr3—305—3x
She by Gayhead's Lord Henry, A. R., out of Cartoon of Woodside, 12463—666—BB.

"Mina" freshened February 28, 1951 and is on test milking over 40 lbs. a day.

IN THE SALE

SECO IM-GRATEFUL

Born August 17, 1949

Sire: Gayhead's Imperial
9 P. R. sons, 33 A. R. daughters.
He by Gayhead's Favor, A. R., out of Gayhead's Immortelle, 11922—581—Jr2—365.

Dam: Seco L. H. Grateful
On D.H.I.A. test. She by Gayhead's Lord Henry, A. R., out of St. Albans Actor's Gratis.

"Im-Grateful" will be bred before sale to "Forward"—see sire of "Herald."

SECO HOOSIER SNOWFLAKE—Born July 6, 1949

Sire: McDonald Farms Hoosier
2 P. R. sons, 18 A. R. daughters. He by Foremost Prediction, A. R., out of McDonald Farms Delilah (see photo).

Her Paternal Granddam

McDONALD FARMS DELILAH

14874—753—A. VG '47 '48

Dam: Valleyland Snowdrop
8964—401—Jr2—305C. Sold for $1,025 in 1947. She by Green Meads King Don, A. R., out of Boulder Bridge Paula, 11078—514—4C.

"Snowflake" will be bred before sale to "Imperial," see sire of "Im-Grateful."

We are proud to consign such a fine group of animals.

"Enrich with IMPERIAL—GO Forward with FORWARD"

FEDERAL ACCREDITED 540906 . . . VACCINATED—NEGATIVE GUY E. KENNEDY, Manager

4 HEAD — SELL —

MISSOURI STATE SALE
Monday, April 23
Columbia, Missouri

Our Consignments Will Again Be Choice Ones —

I . . . THIS OUTSTANDING BULL . . .

ST. ALBANS GLAMOUR SEQUEL LAD, born July 16, 1950. A top herd sire prospect for your herd, and a top bull calf prospect for the shows. Full sister-in-blood to St. Albans Glamour A. S. Faith, sold Indiana Sale, $1,025, and made 13220—631—Jr2. Backed by brood cows and a cow family. Right out of the heart of the "Faith" family.

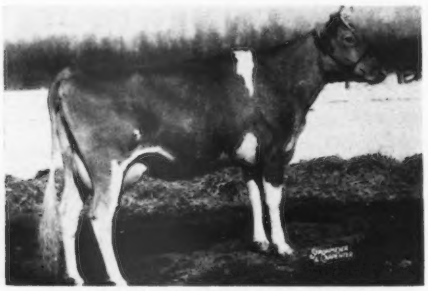

ST. ALBANS ACTOR'S S. FAITH A.

Sire: **McDonald Farms Glamour**
46 A. R. daughters. His Get have been prominent winners in all State shows for the last three years. A son of "Prediction" and "Content."

Dam: **St. Albans Actor's S. Faith A.**
10044—581—Jr3, 10136—610—Sr4—2x

Full sister to:
St. Albans Actor's Sequel Faith
14198—636—5yrs—305C—3x, 11235—494—Jr2—305C, 10504—484—Jr3—305C, 12002—548—Jr4.

St. Albans Actor's Secret Faith
11624—641—Sr4—730 T. M. (Pending).

II . . . ALSO CONSIGNED . . . **Maternal Sister To "Actor's S. Faith A."** (above left)—**ST. ALBANS GLAMOUR SEQUEL FAITH,** born February 27, 1949. Vaccinated and Negative, 8065—398—199 days—Jr2. Bred for 305C—3x. Made 1067—60 lbs. fat for February (unofficially reported). Should make 550—575 fat or better. A daughter of "Glamour," making her a 3/4 sister to the bull consigned (see above). Due August 1, to McDonald Farms P. Monarch (see our advertisement February 21 issue). A son of "Jolly Lady" sold $12,500 and classified Excellent in 1950.

III . . . CONSIGNED . . . A top open heifer—**St. Albans King's Bidola,** born February 15, 1950 (Vaccinated).

Her Sire's Dam . . .

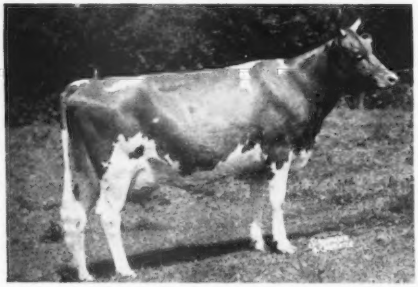

← **McDONALD FARMS GENTLE**
10149—690—Sr3—365C
12646—736—5yrs—365
EXCELLENT '47 '48 '50

Sire: **McDonald Farms King Augustus**
Sire of St. Albans King's B. V. A. Faith, top 1950 Arizona Sale, $1,750. A son of Myhaven King, 122 A. R. daughters, and "Gentle" (see left).

Dam: **St. Albans Actor's Biddy**
11740—601—EE. Full sister to St. Albans Actor's Bidola, 13184—642—Sr3. A daughter of Wildwood Actor's August, 118 A. R. daughters.

IV . . . **We are also offering a daughter of "ACTOR."**

An excellent opportunity and one of the last chances to get a daughter of "Actor," 118 A. R. daughters.

ST. ALBANS ACTOR'S GAY, born August 10, 1944. Fresh and selling open. Already past 50 lbs. on 2x milking. She has 12929—621—5yrs—305C—3x (pending), 10007—482—Jr2—305C—3x.

For catalog of above sale write H. A. Herman, Secretary,
Missouri Guernsey Breeders' Association, Columbia, Mo.
For further information write us, or come and see them.

ST. ALBANS FARMS, Inc.

ST. ALBANS, MO.

A. R. HERD TEST **325 HEAD GUERNSEYS**

TOM COOPER FARMS

275 HEAD • Backed by 18 years of selective breeding and line-bred to LANGWATER AFRICANDER, A. R.

TOM COOPER FARMS CONSIGN . . .

MISSOURI STATE SALE, COLUMBIA, MISSOURI
Monday, April 23, 1951

4 HEAD . . . A Choice Bull . . . An "Industrious" son out of a "Rex's Hercules" daughter of our Mary Lou family.

A Fresh Two-Year-Old — Two Top Bred Heifers

The Bull . . . IN THE SALE . . . **COOPER'S INHEIR . . .** born July 14, 1950.
"Inheir" is by our proved bull, McDonald Farms Industrious, A. R. (Myhaven King, A. R.—Brockton's Sylvia, an Africander-bred cow). He is out of Cooper's Heirloom, 10356—589—Jr2, a daughter of Meadow Lodge Rex's Hercules, A. R. and out of Cooper's Mary Lou, 12992—665—AA (4 A. R. daughters include Cooper's Mary Ann, 13854—697—AA).

The Fresh Two-Year-Old . . . COOPER'S HOLLY LASS . . . born September 16, 1948.
She is a half-sister to "Heirloom," the dam of the bull "Inheir" that is in the sale. "Holly Lass" is by Meadow Lodge Rex's Hercules, A. R. (Bournedale Rex, A. R.—Moonlight's Gentian, A. R.—see below).

"Holly Lass's" Dam

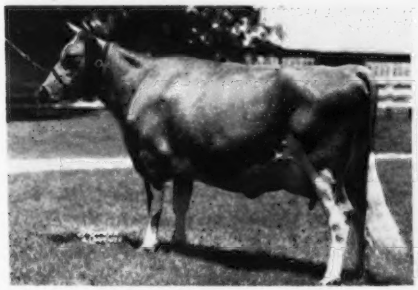

REX'S WESTERN FERNE
11394—523—Sr3
Sire: MEADOW LODGE REX'S WESTERN KING
Dam: DAISY'S BRIGHT GIRL (VG '47)
13882—601—AA. 2 A. R. daughters.

"Holly Lass's" Paternal Granddam

MOONLIGHT'S GENTIAN
EXCELLENT '47-VG '48 at 11 years
16389—881—AA
9 consecutive records average 13390—648—two made in 305 days—eight met calving requirements, two sets of twins.

A Bred Heifer . . .
COOPER'S ACTOR'S MARTHA
Born April 2, 1949

Sire: COOPER'S ACTOR
Grand Champion bull, Oklahoma State Fair, 1950. Sire of the first prize Get of Sire, Oklahoma, Texas, 1950.

Dam: COOPER'S MARTHA WASHINGTON
14118—571—8yrs
Sire: Cooper's Augusta's Marquette, A. R.
Dam: Cooper's Folly
13084—512—A. 2 A. R. daughters.

"MARTHA" is due to calve in June. She is bred to Cooper's Indowment that is by "Industrious" out of Cooper's Luella, 15347—710—A. "Luella" classified VG '47.

A Bred Heifer . . .
COOPER'S MARYLAND
Born May 20, 1949

Sire: COOPER'S MARASCHINO
A "Marquette" son out of Rex's Western Ferne (she dam of the fresh two-year-old that is in the sale, see picture of "Ferne" above). "Maraschino" was Grand Champion at Oklahoma, Texas, Ft. Worth, Houston.

Dam: COOPER'S INSURANCE
10471—553—Jr2C
A daughter of "Industrious" out of Cooper's Susan, 13355—650—AA (5 A. R. daughters).

"MARYLAND" is due in July to Cooper's Fa Actress Mar-Piper. He by a son of Fra-Mar Levity out of Cooper's Fa Actress, 14581—724—A, she out of Gayoso Actress, 15287—713—A, 2 A. R. sons, 3 A. R. daughters, all over 649 lbs. fat.

FEDERAL ACCREDITED FOR T. B. 400329 — STATE ACCREDITED FOR BANG'S 3424

TOM COOPER FARMS — Ardmore, Oklahoma

TOM COOPER, Owner — AL GEURKINK, Manager

TOM COOPER FARMS

275 HEAD • Backed by 18 years of selective breeding and line-bred to LANGWATER AFRICANDER, A. R.

4th ARKANSAS STATE SALE, LITTLE ROCK, ARKANSAS, WEDNESDAY, APRIL 25, 1951.

We Are Selling 3 Head

1 . . . A Bull . . . COOPER'S INCUMBENT . . . Born May 4, 1950.

A son of McDonald Farms Industrious, A. R., out of Cooper's Sue, 9742—503—G, a daughter of Cooper's Supreme and out of Cooper's Augusta's Poppy, 13333—590—A (3 A. R. daughters).

"INCUMBENT'S" MATERNAL GRANDDAM

COOPER'S AUGUSTA'S POPPY
13333—590—A
3 A. R. daughters including
Cooper's Marpol, 13394—551—6yrsC

A MATERNAL SISTER TO "INCUMBENT'S" DAM

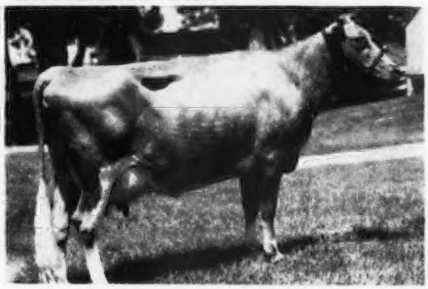

COOPER'S ROZELLA
13469—641—C
Maternal sister to "Marpol" and "Sue," she dam of "Incumbent."

2 . . . An A. R. Cow

IN THE SALE

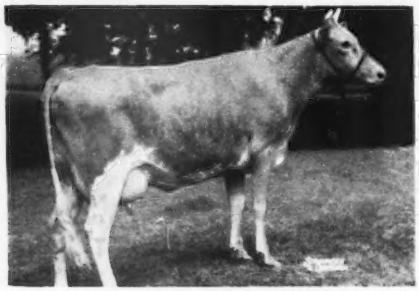

COOPER'S MAJESTY MARY
Born November 28, 1945
10292—566—Jr2
Sire: MEADOW LODGE KING'S MAJESTY, A. R.

"MAJESTY MARY'S" DAM

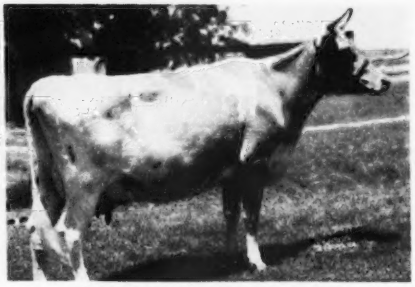

COOPER'S AUBURN'S MARY
13534—680—F
12962—658—7yrs

"MAJESTY MARY" is due about sale time to Cooper's Piper Fra-Mar Levity, a son of Flying Horse Royal Piper, A. R. (sire of 4 daughters that classified Excellent) and out of Fra-Mar Levity.

3 . . . Also Selling

A Springing Heifer due in July to the service of Cooper's Fa Actress Mar-Piper, 7 nearest dams average 14463—766. This heifer—**COOPER'S VEDA** was born April 8, 1949. She is by Nixon's King Victor, a son of Coronation Victor, A. R. **"VEDA"** is out of Cooper's Sunshine, 12488—650—A, a daughter of Gayoso Edna Louise, 14928—752—EE, 17140—902—A. "Louise" was a former Class Leader and has 2 A. R. daughters.

FEDERAL ACCREDITED FOR T. B. 400329 — STATE ACCREDITED FOR BANG'S 3424

TOM COOPER FARMS — Ardmore, Oklahoma

TOM COOPER, Owner — AL GEURKINK, Manager

TOM COOPER FARMS

275 HEAD • Backed by 18 years of selective breeding and line-bred to LANGWATER AFRICANDER, A. R.

You'll have an opportunity to buy INDUSTRIOUS blood at the

6th SUNNY SIDE OF THE ARBUCKLES SALE

Primrose Farm, Ardmore, Okla., Friday, April 27, 1951

4 HEAD . . . A son and two daughters and a granddaughter of McDonald Farms Industrious, A. R.

The Bull . . . COOPER'S INHIGHTIME . . . born July 20, 1950

Sire: McDonald Farms Industrious, A. R.—a proved son of Myhaven King, A. R., out of an Africander-bred cow.

His Dam

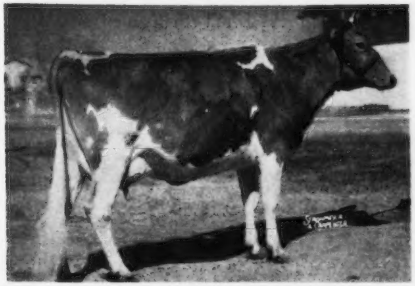

A Fresh A. R. "INDUSTRIOUS" Daughter

◄—**COOPER'S HER HIGHNESS,** 12521—673—G, a daughter of Meadow Lodge Rex's Hercules, A. R. and out of St. James Champion's Levity, **14043—744—AA (4 A. R. daughters, all over 600 lbs. fat).** "Levity" is by Shuttlewick Champion, A. R., out of Merry Lillian.

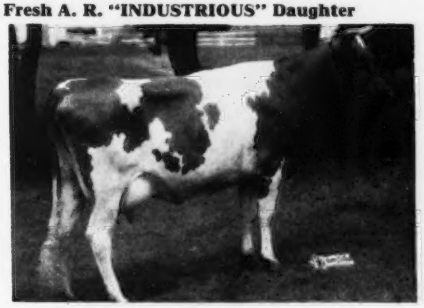

COOPER'S INNOCENCE (IN SALE)
Born July 21, 1945
11818—579—Sr2
She is by "Industrious" out of one of our good cow families.

"INNOCENCE'S" Dam

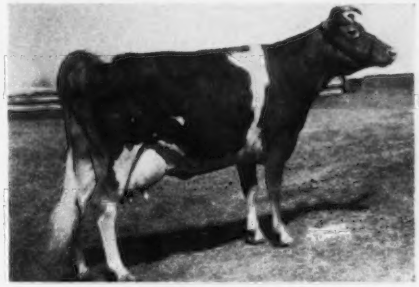

COOPER'S MARPOL
13394—551—6yrsC
Sire: Cooper's Augusta's Marquette, A. R.
Dam: Cooper's Augusta's Poppy
13333—590—A. 3 A. R. daughters.

See page 1124 of this issue for more details on this family.

A Fresh Two-Year-Old

COOPER'S INSOLVENT
Born August 17, 1948
An "INDUSTRIOUS" Daughter—half-sister to "INNOCENCE" (see above).
Dam: Cooper's H. Susy
9887—501—Jr2
Sire: Meadow Lodge Rex's Hercules, A. R.
Dam: Cooper's Susan, 13355—650—AA.
5 A. R. daughters—1 Excellent.

A Choice Open Heifer

COOPER'S I. VALLEY
Born February 24, 1950
Her 3 nearest dams average 15710—726.
Sire: Cooper's Inrox
A son of "Industrious" out of Cooper's Roxy, 17578—778—5yrs.
Dam: Cooper's Red River Valley
13050—558—Sr4C
A daughter of Cooper's Royalty out of Cooper's Rilma, 16502—844—A (3 A. R. daughters).

Federal Accredited for T. B. 400329 — State Accredited for Bang's 3424

TOM COOPER FARMS — Ardmore, Oklahoma

TOM COOPER, Owner — AL GEURKINK, Manager

GRASSLAND DISPERSAL

GRASSLAND FARM,
April 24 - 10 A. M.
SALISBURY, CONN.

The day after the Biscoe Dispersal, Middlebury, Conn.

For Biscoe catalogs write the LOUIS McL. MERRYMAN & SONS, INC., Sparks, Md.

120 HEAD: 60 COWS - 8 BULLS - 52 BRED AND OPEN HEIFERS

All photographs on this page taken March 7 . . . all are in the Sale.

2 DAUGHTERS OF **DOUGLASTON BARON HENLEY,** SON OF DOUGLASTON CROWN PRINCE—OWN BROTHER OF DOUGLASTON PRINCE ROYAL.

BATTENKILL CLAIRE
Fresh January 19, milked 2156 lbs., 3x, in February, and her high day to date is 102.1 lbs. milk on March 14. High day last year 90.3 lbs. milk, 2x.

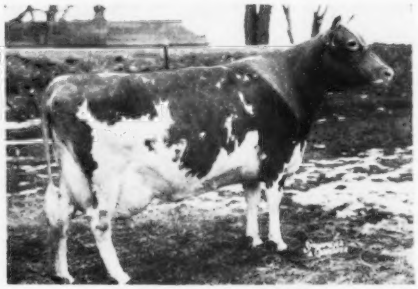

BATTENKILL FAITH
Fresh February 1, averaging over 60 lbs. daily, 3x, on test. High day 68 lbs. milk on light feed.

4 DAUGHTERS OF FAIRVIEW SEQUEL'S VALLE . . . TYPICAL GRASSLAND SEQUELS

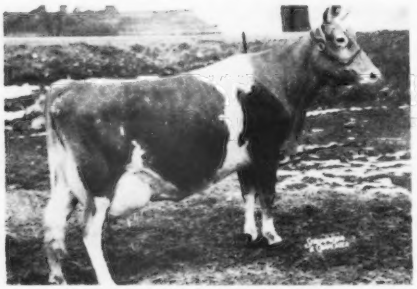

GRASSLAND FAIR LENNIE
Milked 75.5 lbs., 3x, when photographed. Averaged 63 lbs. daily since fresh February 5.

S E Q U E L S

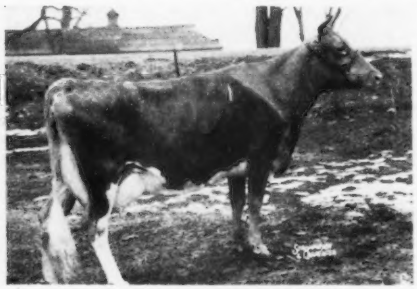

GRASSLAND FAIRFRAN
Fresh February 9, milking 50 lbs., 2x daily.

GRASSLAND FAIR MAGGIE

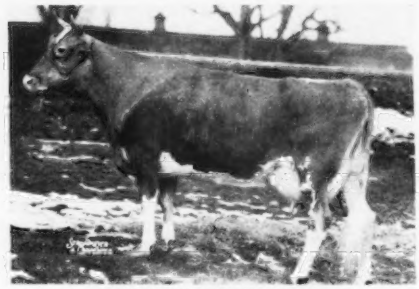

GRASSLAND FAIR DINAH

THE FINEST SEQUEL SIRES OF THEIR TIME WERE IMPORTED FROM GUERNSEY ISLAND TO GRASSLAND OVER THE YEARS SINCE 1896 . . . "HOME OF THE SEQUELS IN AMERICA." All females Calfhood Vaccinated except the Battenkills, added in 1946.

Catalogs mailed on request.

DUNN & HARWOOD, Sales Managers, Schoharie, N. Y., and Cordaville, Mass.

GRASSLAND DISPERSAL

GRASSLAND FARMS,
April 24 - 10 A. M.
SALISBURY, CONN.

Herd laboratory tested for mastitis since 1925 by University of Connecticut.

All photographs on this page taken March 7 . . . all are in the Sale

BELOW ARE 5 DAUGHTERS OF **BUTTERFAT DEMONSTRATOR** (January 29, 1941), selling with about 30 daughters. He is a double "Clara" (Imp. Hilltop Butterfat's Clara, 15963—860—7yrs—305C—2x) by her son, Clara's Heartsease Butterfat and out of her granddaughter, Hilltop Butterfat Lilac, 12841—736—EE.

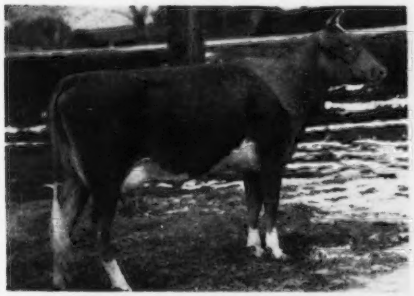

GRASSLAND HIWOOD D-ORPHA

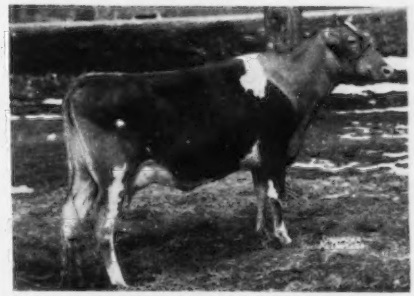

GRASSLAND HIWOOD D-ORBEE

B U T T E R F A T S

GRASSLAND HIWOOD D-TRUE

GRASSLAND HIWOOD D-NECTA

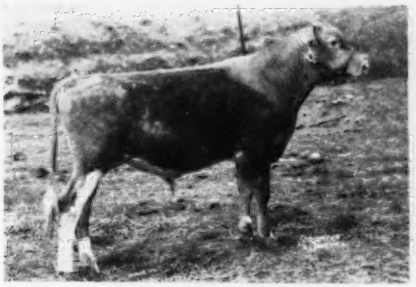

GRASSLAND VALLE MAYOR (April 24, 1950)
Son of Battenkill May Day,
11857—538—Sr3—305—2x

GRASSLAND HIWOOD DEMARDA

DON'T FORGET . . . THE BUTTERFATS ARE A BRANCH OF THE GREAT SEQUEL FAMILY.

Catalogs mailed on request.

DUNN & HARWOOD, Sales Managers, Schoharie, N. Y. and Cordaville, Mass.

GRASSLAND DISPERSAL

April 24 — 10 A. M. — Grassland Farm, Salisbury, Conn.

COMPLETE SELLOUT . . . See other pages of photographs in this issue.

120 HEAD

60 COWS—MOSTLY FRESH OR DUE SALE TIME.
8 BULLS—52 HEIFERS BRED AND OPEN
Laboratory tested for mastitis since 1925 by University of Connecticut.

THERE'S A LOT OF PRODUCTION AT GRASSLAND—NEARLY EVERY COW FRESHENING THIS YEAR HAS MILKED 50 lbs. PER DAY OR BETTER, SEVERAL OVER 60 lbs., TWO OVER 70 lbs. DAILY, AND **BATTENKILL CLAIRE,** whose high day LAST YEAR WAS 90.3 lbs., 2x, HAS ALREADY HIT 102.1 lbs., 3x ON RETEST. HER PATERNAL SISTER, **BATTENKILL FAITH,** MILKED 75.5 lbs., 3x . . . see photographs on another page, this issue.

Photographs on this page taken March 7 . . . **All are in the Sale.**

GRASSLAND LASSIE
Daughter of Langwater Monolog, from same source as Green Meadow Melba.

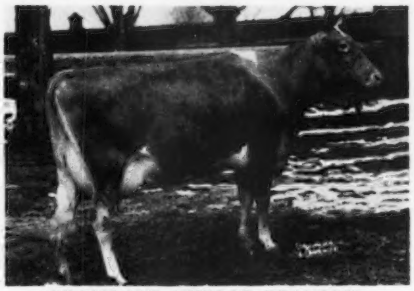

GRASSLAND HIWOOD TRANQUIL
A Sequel by Grassland Quanqual Sequel.

TWO DAUGHTERS OF GRASSLAND BEST BOWER

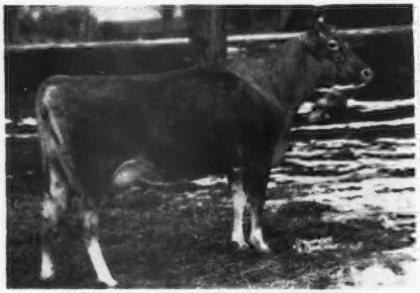

GRASSLAND HIWOOD BETHEL

GRASSLAND BENECTA

GRASSLAND PIONEERED IN BACTERIOLOGICAL TESTING FOR MASTITIS—CONTINUALLY TESTED SINCE 1925 IN THE LABORATORIES OF THE UNIVERSITY OF CONNECTICUT.

Catalogs mailed on request.

DUNN & HARWOOD, Sales Managers — Schoharie, N. Y. and Cordaville, Mass.

NEW ENGLAND and SIRE SALE

Eastern States Exposition Grounds, Springfield, Mass.

NEW ENGLAND and SIRE SALE — MAY 3

MAY 3

About 45 Fresh Cows and 26 Bulls!

THEY ARE COMING FROM 40 OF NEW ENGLAND'S FINEST HERDS.

LANGWATER FARM, NORTH EASTON, MASS., consigns **LANGWATER MOSS ROSE,** a bred heifer due May 29, to Langwater Acme (Langwater Valencian—Langwater Petite, 16991—1027—Jr4C, National Champion). "Moss Rose" is by Langwater Meteor and out of Langwater Arbutus, 12184—606—AA.

Consigned by FORGES FARM, Inc.

FORGES PRIMROSE MAID
12875—706—Sr3
Will be fresh at Sale. Daughter of Flying Horse Promrise, A. R.

Consigned by FIVE STAR RANCH, Ware, Mass.

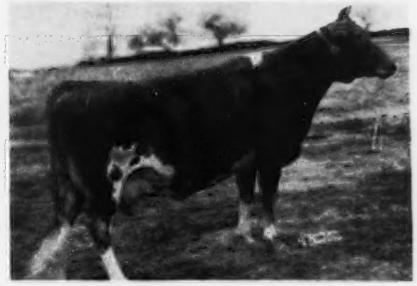

GREENWAY COUNTY JOLLITY
14614—620—5yrsC
Due at Sale time. Daughter of Green Meads Prospect, A. R.

26 BULLS IN THE SIRE SALE

BUY THEM AT YOUR PRICE. THEY HAVE PEDIGREES COMPLETELY FILLED WITH HIGH PRODUCTION AND MOSTLY RIGHT AT SERVICE AGE . . . HERE ARE SOME OF THEM:

FROM **DOUGLASTON MANOR,** PULASKI, N. Y., **DOUGLASTON CHALLENGER'S ATLAS,** son of Pine Manor King's Challenger and Douglaston Baroness Agnes, 12176—693—Sr3; next dam, 764 fat. 7 dams average 15592—788.

FROM **AUERFARM,** BLOOMFIELD, CONN., son of the National Class Leader, Auer Master's Rosebloom, 17303—805—Sr2—HIR—365—2x.

FROM **FLYING HORSE FARM,** SOUTH HAMILTON, MASS., **FLYING HORSE PHIL'S TRUMPETER,** son of Argilla Royal Philosopher and Flying Horse General's Melody—on test going at rate of 700 lbs. fat—Jr3; next dam, 624 fat; next dam, 848 fat. All 7 dams average 14921—798.

FROM **BASQUAERIE FARM,** MILLIS, MASS., **BASQUAERIE ESQUIRE MERRYMAKER,** by Langwater Esquire and out of Argilla Monady 2d, 16135—708—Sr3C; next dam, 783 fat; next dam, 631 fat. All 7 dams average 15090—717.

FROM **LYNBROOK FARM,** SOUTHBORO, MASS., **LYNBROOK ROYAL AUGUSTUS,** Lynbrook Prince Royal and Lynbrook Supreme Anemone, 13653—667—Jr2; next dam, 729 fat; next dam, 868 fat. All 7 dams average 15073—783.

FROM **NORTH FARM,** BRISTOL, R. I. **NORTHERN SECRET'S COUNT,** son of Green Meads Proud Secret and Horse Shoe Bailiff's Dimple, 15053—682—Sr2C. 7 dams average 13729—652—at 3½ years.

FROM **WADSWORTH FARM,** GEORGETOWN, MASS., **WADSWORTH PRIDE'S HERALD,** son of Argilla Royal Pride. All 7 dams average 15328—720.

FROM **FORGES FARM, INC.,** PLYMOUTH, MASS., **FORGES FARMER,** son of Langwater Peterson and Basquaerie Janearius, 14686—635—Sr4; retesting at rate of 700 fat (by Langwater Darius). 7 dams average 12689—709.

FROM **HAVEN HILL FARM, ,** ROCHESTER, N. H., son of Flying Horse Drummer and Argilla Fair Patrica, 15936—688—Jr2; next dam, 678—EE; next dam, 762—E. All 7 dams average 15800—796.

WATCH THE NEXT ISSUE FOR **MORE ABOUT BULLS.**

Write for a Catalog: **DUNN & HARWOOD, Sales Managers, Schoharie, N. Y., and Cordaville, Mass.**

ALDERNEY-BROOKLAWN FARMS

Naturally We Are Proud . . .

"Heliotrope" completes a 834 lb. fat record.

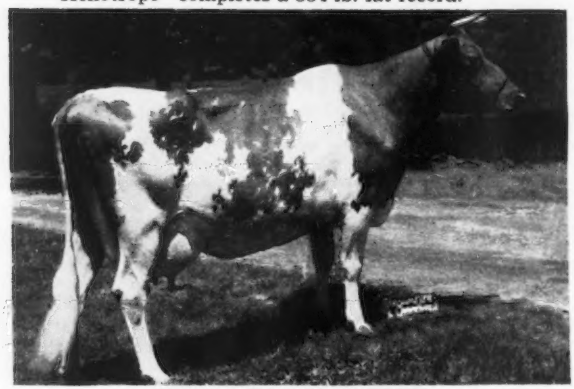

BROOKLAWN'S HELIOTROPE

12169—580—Jr3—365C
12309—550—Sr4—305—3x
17798—834—5yrs—365C

A half-sister, Trumpeter's Heliotrope, 7934—402—Sr2—305C—2x, is in our herd.

Sire: **SPAR HILL DUKE OF WINDSOR, A. R.**
Sire: **Coronation Count**
Dam: **East-Mount Hazel**

Dam: **SPAR HILL HELIOTROPE**
12423—614—GG
A half-sister to Spar Hill Clematis, 23096—1205—7yrs—365. Former National Record. Now Class Leader 2nd place.

"Heliotrope's" Son . . . Carries on

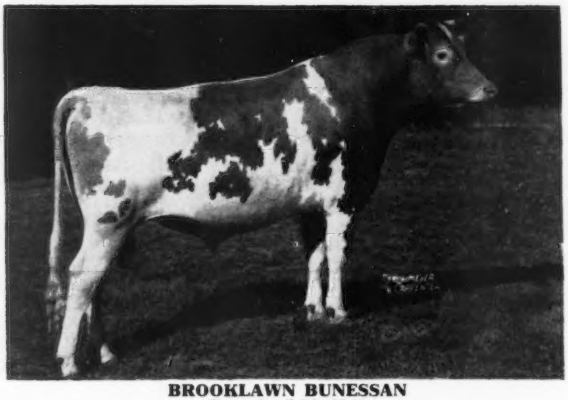

BROOKLAWN BUNESSAN

Born April 30, 1948

A son of Northerner's Select, our former herd sire, he by Rockingham Northerner, A. R., out of Florham Selection, 7932—419—FF.

"Select" is gone, but "Bunessan" is carrying on in his footsteps.

Bull Calves For Sale Out Of Our Top A. R. Cows

T. B. ACCREDITED 398931 VACCINATED

ALDERNEY-BROOKLAWN FARMS

MORRIS PLAINS, NEW JERSEY

J. L. MacDOUGALL, Superintendent

NORTH FARM

Human Relations

EXTRACT FROM AN ADDRESS BY
WILLIAM P. WITHEROW—President, BLAW KNOX COMPANY
Before the American Institute of Chemical Engineers, October 24, 1950.

"The customer is the Number One man to sustain a successful enterprise. The development of loyalty, confidence and mutual interest is nowhere more needed than in the important relationship between customer and vendor. . . . The interdependence of customer and vendor is a by-product of human experience. This can be manifested best by strict adherence to, and practice of, the fundamental human qualities—fairness, integrity and mutual interest."

THE ABOVE EXPRESSES VERY ADEQUATELY OUR SENTIMENTS
REGARDING A BREEDER'S RESPONSIBILITY TO HIS CUSTOMER—THE NUMBER ONE MAN.

FAIRNESS INTEGRITY MUTUAL INTEREST

Adhering to those principles, we say

HERE IS ONE OF THE BREED'S GREAT SIRES

Riegeldale Emory's Conrad

SIRE:
Riegeldale Melba's Emory
132 A. R. daughters

DAM:
Douglaston Charlotte
15429—748—A

What constitutes a Really "GREAT" Sire?

PRODUCTION ? "CONRAD" has 44 A. R. daughters with records up to 933 lbs. fat, another finishing with over 800, several over 700 and many with 600 and over, as 2-year-olds.

TYPE ? "CONRAD" sired the winning Produce of Dam at the 1949 National Guernsey Show. A daughter was Grand Champion at the 1950 Toronto Fair and has since been classified Excellent.

SALES VALUE ? A "CONRAD" daughter sold last year for $10,000, another for $7,000. Good indication of public appraisal.

It is because of "Conrad's" ability to transmit these three essentials that we can with Fairness, Integrity and Mutual Interest, recommend a son or grandson of this great bull for your future sire. In doing so we are mindful of the fact that—

THE CUSTOMER IS THE NUMBER ONE MAN TO SUSTAIN A SUCCESSFUL ENTERPRISE

We Welcome Inquiries

T. B. Accredited **NORTH FARM** *Bang's Accredited*

BRISTOL, RHODE ISLAND

WILLIAM S. CHERRY, JR., Owner R. M. KINROSS, Manager

The M. F. A.
Artificial Breeding Association

proudly presents . . . for your approval

The M. F. A. ARTIFICIAL BREEDING ASSOCIATION is proud to present the following battery of fine bulls for your approval. We believe it to be one of the finest group of bulls in the Guernsey Breed assembled anywhere and trust that you will see fit to pay us a visit in the near future.

M. F. A. OFFICIALS have been watching the growth of milk production in the Ozarks which has been on the increase since 1940, amounting to more than 100 per cent. Studying this situation we have reached the conclusion that the gain in milk output is the result of a growth of cow population, rather than in improvement of the quality of dairy herds.

BEING ALWAYS concerned with the welfare of its members we want to remedy this situation and we truly believe the logical short cut to finer dairy herds is through artificial breeding.

WE HAVE an excellent staff of Inseminators, Laboratory Technicians, Fieldmen, and Herdsmen to provide this complete and convenient service for you. We established this service for you. We want you to use it, because we know you will find it profitable.

OUR GUERNSEY SIRES

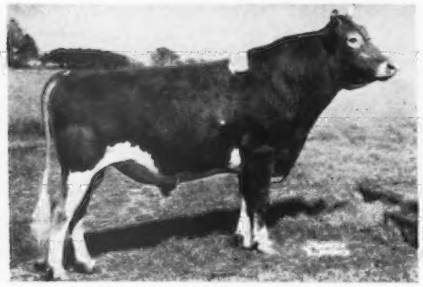

McDONALD FARMS KING DOR . . . G-8
Dropped March 25, 1945
Sire: Myhaven King, 117 A. R. daughters, 78 P. R. sons. Dam: McDonald Farms Fair Lady, 12975—744—6yrs—365. Very Good '47 '48 '50, a "Prediction" daughter of "Lady Mary." Grand Champion, Missouri State Guernsey Show, 1950.

GAYLORD'S LEVITY KING . . . G-17
Dropped October 20, 1944
17 A. R. daughters with 15 records above 400 lbs. fat. Sire: Green Meads Levity King, 57 A. R. daughters, sold for $15,000. Dam: Green Meads Lady Alta, 12562—670—Jr2—365, 3 A. R. daughters.

For further information on any of the bulls, or areas served, please write

M. F. A. ARTIFICIAL BREEDING ASSOCIATION
P. O. BOX 591, SPRINGFIELD, MISSOURI

J. Warren Nordyke, Manager **Phone 6-2733**

See Next Page

M F A — M F A

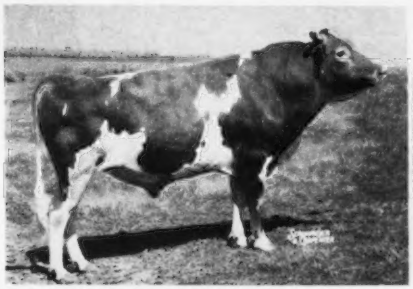

McDONALD FARMS KING FAIR . . . G-1
Dropped January 25, 1945
Full brother to McDonald Farms Inspector, Grand Champion, Ozark Dist. Fair. Used at Seco Farms, Arcadia, Mo. Sire: Myhaven King, 117 A. R. daughters, 78 P. R. sons. Dam: Gayhead's Lady Fair, Very Good '47, GP '48, 12034—543—Jr2—365C.

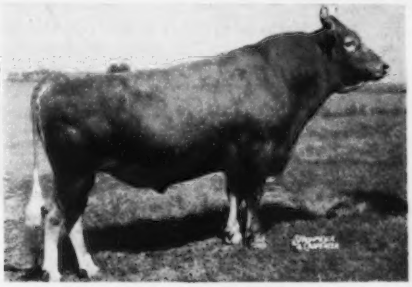

ST. ALBANS ACTOR GRANDEE . . . G-19
Dropped April 15, 1946
Used as a herd sire at Cedar Drive Farms, Wichita, Kan., and St. Albans Farms, Inc., St. Albans, Mo. First daughters freshening, look especially good. 18 daughters now on test. Sire: McDonald Farms Grandee, 65 A. R. daughters. Dam: St. Albans Actor's Zettie, 16466—808—Sr4—365C (State Champion record), sold for $2,550 in 1946.

ST. JAMES DUKE'S EXCHANGE . . . G-6
Dropped February 10, 1942
4 A. R. daughters, all above 400 lbs. fat.
Dam: Madge of Buchanan, 12781—696—A
2 A. R. daughters, 1 A. R. son.
Sire: St. James Philosopher's Duke
21 A. R. daughters, 7 A. R. sons.

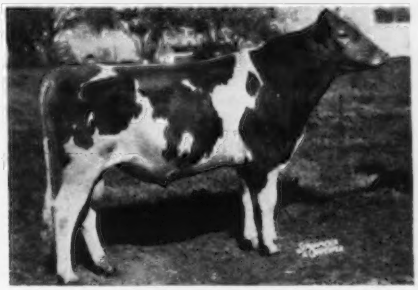

SECO IMPERIAL CLIMAX . . . G-18
Dropped January 1, 1949
Sire: Gayhead's Imperial, 33 A. R. daughters, 10 P. R. sons, senior sire at Seco Farms, Arcadia, Mo. Dam: Boulder Bridge Quaint, 13297—610—Jr2—365C, 15195—656—Sr4—365C, sold for $2,100 in 1945.

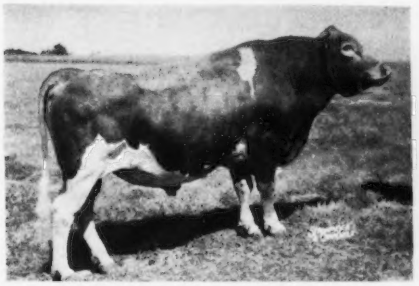

MEADOW LODGE KING'S BARON . . . G-16
Dropped August 2, 1940
13 A. R. daughters with 18 records above 400 lbs. fat. Sire: Langwater King of the Meads, 109 A. R. daughters, 82 P. R. sons, sold for $12,500. Dam: Rex's Barbara 2d, 11745—615—Sr2—365.

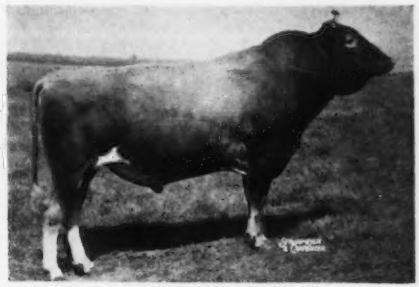

McDONALD FARMS MISSOURI KING . . . G-9
Dropped July 21, 1945
Dam: Hardwick's Gypson Secret
14030—758—10yrs—365C
EXCELLENT '47 at 17½ years.
Sire: Myhaven King
117 A. R. daughters, 78 P. R. sons.

For further information on any of the bulls, or areas served, please write

M. F. A. ARTIFICIAL BREEDING ASSOCIATION

P. O. BOX 591, SPRINGFIELD, MISSOURI

Warren Nordyke, Manager **Phone 6-2733**

M F A — M F A

WE PRESENT SIX COWS TO BE SOLD WITH THEIR OFFSPRING in

THE BYERS FARM DISPERSAL

Wednesday, May 2, 1951, on the farm at Columbus, Ohio

The Estate of THAD. M. BYERS

140 HEAD — Full Accredited and Certified — Young Stock Vaccinated

MR. BYERS in assembling this herd bought the top cows offered in various sales and particularily strongly supported the Ohio Classic. They have been mated with exceptionally well-bred herd sires.

STERLINGOLD COURTEOUS KING and **FRANCHESTER ROYAL ACE**

EACH IN THE SALE

Sire: GARDENVILLE CORONATION KING
Dam: PINE MANOR COURTESY
(VG '47-Excellent '48). Sold for $28,000. 761—5yrsC

Sire: CURTISS FRANCHESTER LEVITY ACE
Dam: SECRET'S RADIANCE (VG '47 '49 '50). 758—Jr4.

BYERS' SNOWFLAKE—10053—524—Sr2—915
Ohio State Champion when made.
Dropped December 9, 1944. Due August 2, 1951 to "Ace."
Sire: VILLA-WAY CAROLER, he by LANGWATER CAROLER.

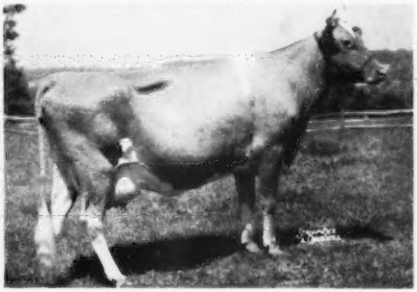

PINE MANOR GOLDEN CHARM—12160—571—Sr3C, on retest
Dropped March 18, 1942. Calved July 22, 1950
Sire: PINE MANOR KING KENFLEUR
Dam: IMP. CORA OF THE BAISSIERES
14459—607—A, 15133—632—AA
2 daughters. 1 granddaughter in sale.

EDINHAM K. CELIA—12405—652—5yrs, 11553—606—6yrs
Dropped November 23, 1941
Her last calf born September 12, 1950 is by STERLINGOLD COURTEOUS KING.
She is by SPAR HILL CORONATION KING, he by CORONATION KING'S HEIR.
2 daughters. 1 granddaughter in the sale.

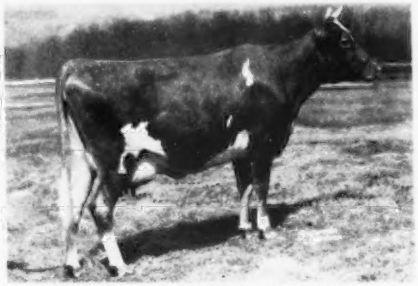

PINE MANOR KING'S CORA—10985—506—Jr4
Dropped September 27, 1944
Bred December 14, 1950, to "COURTEOUS KING."
Sire: CORONATION KING OF PINE MANOR
Dam: PINE MANOR GOLDEN CHARM
One daughter in the sale by STERLINGOLD COURTEOUS KING.

CLIMAX'S FOSTER'S BESS—12896—608—Sr2, 14066—691—Jr4
Dropped October 26, 1944. Bred December 8 to "King."
Sire: MCDONALD FARMS FOSTER, he by Foremost Prediction out of Argilla Foam.
Dam: CLIMAX'S BESS, 11148—555—8yrs—HIR.
One daughter in the sale by Bryn Du Maxim's Ivan.

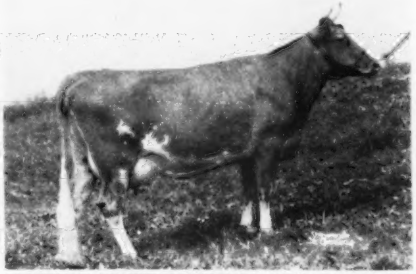

GRACELAND BOMBER'S PRISCILLA—11785—549—Jr2—365C
Dropped December 9, 1943. Due June 26 to "COURTEOUS KING"
Sire: FOREMOST BOMBER, A. R.
Dam: CASWELL'S MATCHLESS DAISIETTA, 16904—827—CC.
2 daughters in the sale by STERLINGOLD COURTEOUS KING.

For Catalogs Write: THE PATE SALES CO., 2064 Lawrenceville Road, Trenton 8, New Jersey

Charles Kuhn, Farm Manager, 2800 North Cassady Ave., Columbus, Ohio, Phone Ludlow 1157.

What Is Our Breeding Program?

THE BEST OF GREEN MEADOW BLOOD . . .

209 Head—90 Cows—HIR Testing

Wilgorlan Farms Thor

His Sire

GARDENVILLE CORONATION KING. A. R.
Sold for $45,000, 3rd highest for the breed—The Charlotte Family.

His Dam

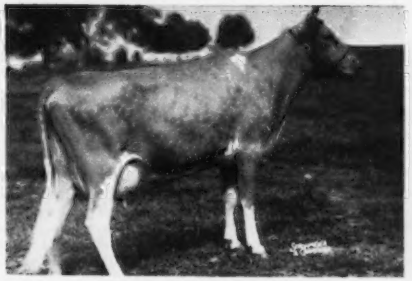

WILGORLAN FARMS P. PLUM
10281—543—Jr2—305C—3x
12524—660—Jr3—365C
Classified VG '47 '48 '50—D '49

OFFERING: "Thor" sons out of our best cows. Bull calves rich in Green Meadow blood.

Send for prices and pedigrees.

H. A. W. MYRIN
Owner

KIMBERTON FARMS

R. D. No. 2, PHOENIXVILLE, PA.

M. L. JANSSEN
Herdsman

A Proved MAXIM—MAY ROYAL Sire

Quail Roost Eastern King, A. R.

Born June 5, 1942

GUERNSEYS Virginia

SIRE
Quail Roost Maxim King
46 A. R. daughters
55 P. R. sons

Sire: HIGH POINT PRINCE MAXIM
76 A. R. daughters, 50 P. R. sons.

Dam: LANDMARK PRINCESS MAY ROSE
10270—555—GG
14782—863—A

DAM
Rivelon Royal Annie May—➤
13876—698—AA

1 A. R. daughter: QUAIL ROOST NOBLE ANNIE, 13898—613—5yrs

His Dam

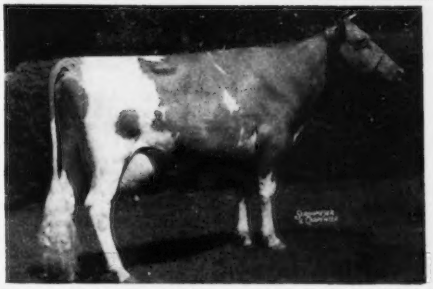

HE HAS EIGHT A. R. DAUGHTERS

Driftwood's Queen Alma
10726—562—Jr4—305—2x
Dam's Record: 10251—481—AAA

Driftwood's Queen Nancy
9680—411—Jr4—305C—2x
Dam's Record: 8185—349—Sr2—305C—2x

Driftwood's Queen Laura
12219—593—Jr4
Dam's Record: 7438—355—Jr3C

Driftwood's Queen Avis
8774—410—Jr2—305C—2x
Dam's Record: 8237—366—Sr3—305C—2x

The above Dam-Daughter comparisons speak for themselves. "EASTERN KING" is also siring Dairy Character with uniform improvement, where needed, particularly in head, neck and shoulders, plus the well-known strongly-attached MAXIM udders. We are mating all our GREEN MEADOW cows to him. His daughters will be bred to:

Bournedale Verity's Pat

Sire: **Bournedale Abe's Patrick**
Son of GOLDEN ABE LINCOLN out of BOURNEDALE PRINCESS PAT, 13999—665—CC.

Dam: **Bournedale General's Verity**
11387—666—Jr3. By BOURNEDALE GENERAL LA NOCE.

VISIT OUR HERD AND SEE THIS GREEN MEADOW-BOURNEDALE-MAXIM PROGRAM

T. B. ACCREDITED

Thorncroft Farm

VACCINATED—BANG'S FREE

Wicomico Church, Northumberland County, Virginia — Tel. Heathsville, Va. 3540

MICHIGAN SPRING SALE — MAY 14, 1951

— *Stop on Your Way to Chicago* —

Wolverine Sales Pavilion — Williamston, Michigan

From COLDSPRINGS—The bull—COLDSPRING'S NOBLE'S CROWN, born Aguust 8, 1950. By Coldspring's Romulus Noble, A. R., and out of Coldspring's Hardwick's Colsia, 12026—608—GG, 15947—772—C. Next dam: Coldspring's Romulus' Cora, 12408 — 700 — GG, 14308 — 744 — CC. "CROWN" is full brother to Coldspring's Noble's Colleen, 15038—738—Sr2—365C, $5,000, 1949. The heifer—COLDSPRING'S B. R. FAIRMAID by "Beauty's Romulus," and out of Coldspring's Beauty's Follie, 14504—694—Sr4, 11978—604—Jr2C. "FAIRMAID" was bred January 5, to Coldspring's Beauty Valor, that is a son of "Old Beauty." This pair should attract a lot of attention.

You know of PEREGO'S PEGGY, $5,800 in the Franchester Sale, 1950. WE have a pair of full sisters with some of the same breeding from Marvin Perego, Camden. One is a **4-year-old,** just fresh, with a D.H.I.A. record of 10169—544. The **other is due about sale time** with her first calf. Their sire goes to Langwater Caroler and Lockshore Peter Pan. Their dam is Perego's Goldie Lou, 9078—454 and 11651—558—D.H.I.A.

MYRON JACOB is sending, LUCKY'S MANDY OF MERM FARM, 8512—486—Jr2—HIR—2x, 8017—461—Jr3—HIR—2x—251 days, 11505—712—Jr4—HIR—365—2x, former Class Leader. She is due April 15, and will look the part of the great dairy cow she is. Her sire: Maple Lane Lucky's Laddie. Her dam: King's Honey of Belmont, 13936—744—AHI—2x.

GAIL HEIFNER, Sullivan, Ohio, is sending VILLA-WAY L. VADA, born March 3, 1949, and bred December 18 to Franchester Commando Ace. Her sire is Wey Acres Levity Candy and her dam is Villa-Way Queen Verna, 9090—432—Sr2—305C—2x, 9400—469—Sr3—305C—2x, 10013—461—6yrs—305—2x. One daughter with 9127—456—Jr3—305—2x.

NORTHMEADE FARM, now owned by Clas Carling of Sweden, is sending NORTHMEADE QUEEN VYLETTA, bred for first calf on October 3 to Green Meads Corsair. Her sire is Northmeade Midnight (Langwater Helios—Court Lady of The Glen) and her dam is a granddaughter of Langwater Peter.

WILLOWBROOK FARM at Hudson, is sending the cow, WILLOWBROOK J. DELIA, 7851—418—Sr2—HIR—2x, that will be fresh by sale time. Her sire is Cesor Penwyn's Jacques (Cesor Maxine's Penwyn—Jacqueline of Daisy Lane). Her dam is a daughter of Cesor Crown Maxim that is by Cesor Martha's Maxim and out of Bournedale Cinderella. From here, also, an open heifer by Cesor King's Noble ("Mirth King"—"Noble's Ella") and out of a "Crown" daughter.

ELTON SMITH is sending MED-O-BLOOM P. PANSY, bred September 7 to Meadow Gold R. Warrior whose first two daughters made better than 550 with first calf. "PANSY" is sired by a maternal brother to Meadow-Gold Prudence, 1017—6yrsC, and out of a Carlo of Hickory Grove daughter, with 4 HIR records from 462 to 567.

HAROLD SHOOK gave a **four-year-old,** fresh just before the sale, by Meadow Lodge King of the West and out of Maylee Manor Ann, 8817—435—Sr2—HIR—2x. Next dam: Maylee Manor Felicia, she a daughter of Coronation Achievement.

From WALNUT MANOR comes an OPEN HEIFER by Luxerin Watchful, a proved sire in service at Michigan A. B. A. and out of a granddaughter of Lockshore Prince Wendy, with a D.H.I.A. record of 9060—425—3yrs—305—2x.

FRED LOCKE has consistently consigned good cattle to the Michigan Sale, and this year is no exception. LOCKSHORE CHANCELLOR'S DONNA, 8787—438—Sr2—305C—2x; on retest milking better than 50 lbs. LOCKSHORE'S KING'S ENCHANTRESS due in June to McDonald Farms Pre Oman ("Young Prediction"—"Elegance"). She is by Gardenville Merry King, and out of Lockshore C. Enchantress 2d, 6077—321—Jr2—305C—2x, and then an OPEN HEIFER by "King," out of a daughter of Swanacres Nobleman.

In December we sold BILL JORGENSEN, at Edmore, the entire milking herd from Silver Hills Farm. This rather crowded Bill, so he gave us three cows. These are all by Silver Hills Aristocrat whose daughters have done exceptionally well. "Aristocrat" is by Coronation King of Pine Manor and out of Gayoso Southern Queen—a daughter of Woodbine's King of Beechwood. One 3-YEAR-OLD, "Mary," with a D.H.I.A. record of 9560—491—Jr2—2x, fresh and open. Another 3-YEAR-OLD, "Cherub 2d," with 8690—532—Jr2—2x. A 6-YEAR-OLD, "Judy," 8323—417—Jr3—2x. These will all be fresh and milking heavy. Someone should buy all three.

ILLUSTRATOR'S DONNA from WATSON'S at Hemlock, will be one of the good things in the sale. She has 9776—428—2yrs—D.H.I.A., 10209—456—3yrs—D.H.I.A. and is now fresh and will be bred before sale. Her sire is Cesor Penwyn's Illustrator and her dam is Neptune's Desire, 8278—462—Jr2—HIR—2x and D.H.I.A. records of 10397—530—3yrs, 9838—573—4yrs. Young Bill Hepburn bought "Desire," out of the Bargar Sale. Her sire is Cesor Neptune, the sire of "Barbara," $2,000 at Franchester, 1950. From here, also, a bred heifer out of a "Neptune" daughter with 400 at 2 years, 470 at 3 years, 437 at 4 years.

SALE MANAGED BY—

MICHIGAN GUERNSEY BREEDERS' ASSOCIATION

212 Abbot Building—East Lansing, Michigan
Phone 8-2212 8-5933

OPPORTUNITIES IN APRIL

THURSDAY, APRIL 12, 1951 — 10:30 A. M. (Sharp)

WILLOW BROOK FARMS DISPERSAL

At The Association's Sales Pavilion, 6 Miles East of Lancaster, on Route 30

115 HEAD — 2 Bulls - 54 Cows - 16 Bred and 43 Open Heifers

Everything born after January 18, 1949, is **Vaccinated.** A feature of this sale will be the daughters of Valleywood Hector and Coldspring's Hardwick's Royal. "Hector" is sire of 21 daughters in the sale. He is a full brother to Valleywood C. Harriet. "Royal" is by Hardwick's Royal out of Coldspring's Clara Louise, 14348—698—Jr4—305C—2x, 17900—908—A. Many of the animals are out of powerful cow families that have been developed at Willow Brook. See pages 976 and 977 of the March 21, 1951, Journal for more details on this dispersal.

THURSDAY, APRIL 19, 1951 — 12:30 Noon

OLDE FRIENDSHIP FARM GUERNSEY DISPERSAL

(G. W. Gnagey, owner, Meyersdale, Pa.)

At The Farm North Of Meyersdale, Pennsylvania, Somerset County.

SEVENTY HEAD

Over half pure breds, bought within the last five years at our top sales. WE ARE PROUD OF THEM! A large number of the cows with beautiful udders. The heifers are extremely well-grown. You can buy any with confidence because this has been a most profitable herd.

SERVICE SIRE to all bred animals, **ANTIETAM KING ORANGE,** born February 21, 1949, Lot 1 in sale. He is by **BELLA'S VAGABOND** (Langwater Vagabond—Hilltop Butterfat Bella, 10181—541—AAA, 13601—727—E). His dam, **RIVELON JULIA,** 12640—582—BB, was classified Very Good at 14 years. She is dam of 3 A. R. daughters—Antietam Julia, 14461—676—7yrs, 13923—661—DD, VG '47; Antietam Caroline, 12577—584—GG; Rivelon Royal Julia, 11610—579—F.

THURSDAY, APRIL 26, 1951 — 12:30 Noon

THIRTY-EIGHTH SPECIAL GUERNSEY SALE

At the Lancaster Sales Pavilion, 6 miles east of Lancaster, Pa., on Route 30.

SEVENTY-FIVE HEAD

3 BULLS — 22 COWS — 17 BRED and 33 OPEN HEIFERS

FEATURING THE COMPLETE DISPERSAL OF THE HERD OWNED BY—
JAMES PATTERSON, WEST LEBANON, PENNSYLVANIA

21 COWS and BRED HEIFERS—14 OPEN HEIFERS (11 due before the sale—10 due this fall). Cow testing records on everything! (Not available at this writing but will be in catalog.)

There are two outstanding cow families—for both type and production. This is a result of 18 years of rigid culling. You can profit by his wise judgment. The cows are bred to, and the young heifers by, top sires at the Western Pennsylvania Artificial Breeding Co-op.

SOME OF THE CONSIGNMENTS—

Alvin Funk, Collegeville, Pa., consigns two bred heifers due before sale—one by COLDSPRING'S BEAUTY'S ARCHER and the dam with 501 as Jr3 on 2x—the other by GLAD ACRES ROYAL JUPITER and the dam with 520 as Jr4 on 2x.

Mrs. Jean L. A. du Pont, Newtown Square, Pa., consigns two good young cows—one with 12262—548—Jr3—365C, and the other with 7087—411—Jr2—305.

TWO BULLS READY FOR LIGHT SERVICE—

BROOKE'S CROSS GUARDIAN, born April 18, 1950, consigned by Lawrence M. Buck Estate, Baldwin, Md. Sired by RIEGELDALE EMORY'S COUNT and out of WILLOWMERE GRACIOUS, 12814—622—D.

PLEASANTVIEW BELL BUOY, born April 8, 1950, consigned by J. L. Rider, Catawissa, Pa. His sire is COLDSPRING'S ROMULUS INVADER, and his dam, ROYAL BELL OF PLEASANTVIEW, has 12566—736—B, and one A. R. daughter with 15192—766—BB.

ADDITIONAL CONSIGNMENTS FROM—I. A. Cassel, Harleysville; Codorun Farm, York; Clyde Breneman, Willow Street; Konhaus Farms, Mechanicsburg; J. W. McCoy, West Chester; Harry S. Mumma, Landisville; Dean Reiss, Coopersburg; V. J. Rova, Montoursville; Samuel Tendler, Fort Washington; W. B. Warner and Sons, Red Lion, and Jonas Yoder, Meyersdale, Pa.

IF YOU NEED HEIFERS, THIS SALE WILL HAVE THEM!

SALE MANAGED BY: FOR CATALOGS WRITE:

PENNSYLVANIA GUERNSEY BREEDERS' ASSOCIATION

Telephone 4-4062

P. O. BOX 491 Wm. H. Juzi, Field Secretary **HARRISBURG, PA.**

ZIMALCREST REDUCTION AND INVITATIONAL SALE

(S. H. & GEO. N. ZIMMERMAN, Owners)

At State Fairgrounds — Columbia, S. C. — Monday, April 23, 1951 — 12:30 P. M.

40 Females — All Accredited

30 of their best—20 "ROSES"—10 "MAPLES"—from Zimalcrest—14 fresh or due. 10 GOOD ONES FROM SELECTED CONSIGNORS, 8 fresh or due, 2 bred heifers (see below).

2 Products of the "Zimalcrest Rose" Family

This One in the Sale

ZIMALCREST KING'S ROSE

5523—307—Sr2—305C—2x, on retest with 6093—322—5yrs—191 days. Due May 18.

Sire: QUAIL ROOST NOBLE KING

Dam: ZIMALCREST ROSE (VG '47) 14531—691—AA

2nd dam: 577—AA, 7 A. R. progeny.

This One Bred at Quail Roost

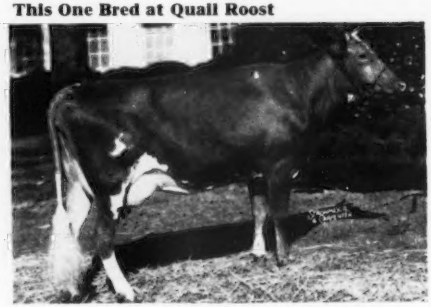

QUAIL ROOST NOBLE ROSE ANN

11128—561—GG, 13151—679—Jr4C

Topped Quail Roost, 1947, for $10,500. She dam of Quail Roost No Max Design, 2nd high bull, Quail Roost, 1947, at $5,200.

Sire: CESOR NOBLE MAXIM

Dam: ZIMALCREST DESIGN'S ROSE 12824—600—E, 14716—652—7yrs.

These top Zimalcrest Guernseys can do for your herd what they have already done for others.

OUR CONSIGNMENTS BY INVITATION

MAEGEO: MAEGEO QUEEN ROSE, born May 10, 1947. Due March 7. On A. R. test, Sr3. Dam: Zimalcrest Design's Rosoma, 5160—259—Jr3—305C—2x. 2nd dam: Zimalcrest Rose (VG '47), 14531—691—AA. MAEGEO D. ALICIA, born December 26, 1948 A heavy springer at sale. Dam now on test; 2nd dam, full sister to Zimalcrest Design's Aline, 12734—656—G, 14502—726—BB; 3rd dam, Zimalcrest Little Aline, 13805—635—BB.

ARLO: FOREST HILLS FARM GLORIA, 9574—480—Jr2C. Due May 28, to the service of Fairlawn Maxim's Heritor. Sire: Forest Hills Farm Maxim.

TERRACE: REECE'S CONQUEROR'S CAMMIE, 8424—430—Jr2—305C (821). Due May 30, 1951, to the service of Hillandale Cavalier's Raymond. Sire: Riegeldale Emory's Conqueror. Dam: Riegeldale Maxim Valentine, 11886—560—GG; 2nd dam: 10403—537—D.

GOLDEN GLOW: GOLDEN GLOW FAITHFUL GIRL, 8316—429—Sr2—365C. Due March 2. On retest Sr3. Sire: Quail Roost King Anglo. Dam: Golden Glow Holliston Gladys, 12368—586—Sr2; 2nd dam: 12107—589—BB; 3rd dam: 12123—640—AA.

APPIN: APPIN'S URGE, due May 8, to service of Quail Roost Choice Foreman. Dam's full sister has 10584—524—DD; 2nd dam: Appin's Little Fern, 12438—577—AA; 3rd dam: Little Fern of Appin, 14424—690—CC; 15507—742—A.

COKER: COKER STEADFAST COUNTESS, due February 27. On test, Sr3. Sire: Clear Springs' Steadfast. Dam: Clear View Prince's Pet, 10420—567—Sr2C.

PLEASANT VIEW: MAJESTY'S PRINCESS ALICE, 10727—547—Sr3 (pending). Due April 25. Sire: Quail Roost Prim Majesty. Dam's full sister has 10634—587—FF.

SONNYLAINE: SONNYLAINE SUPREME ROSEEL, bred for 1st calf to Bournedale Cinderella's Ace. Sire: Cesor Supreme Maxim. Dam: Sonnylaine Maxim Rhoda, 6675—343—Jr2—305C—3x. 3rd dam: Zimalcrest Rosebud (VG '47), 10302—483—AA.

BREEZE HAVEN: BREEZE HAVEN KIMBROUGH'S ADA. Due 1st calf, February, 1951. Sire: Klondike Kimbrough. Dam's full sister has 11670—628—AA.

For catalogs address: GEO. B. SALLEY—**SALLEY SALES SERVICE—ORANGEBURG, S. C.**

Phones: Office 133—Night 330

Sikco Farms

MAXIMS

Greensboro, North Carolina

We Are Selling...

12th QUAIL ROOST MAXIM SALE

Monday, May 7, 1951 — Rougemont, N. C.

A TOP A. R. COW

SELLING OPEN

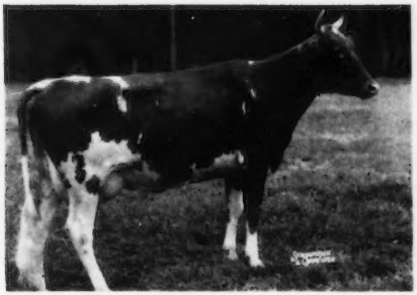

"IMAGE" has the breeding, production and conformation. She is the type that will fit into any top herd.

◀ SIKCO MAXIM'S IMAGE

Born September 2, 1946

9848—453—Jr2—365

11059—533—Jr3—in 352 days

Classified EXCELLENT, 1951

Sire:
RIEGELDALE EMORY'S COMET
40 A. R. daughters
1 over 800, 3 over 700, 14 over 600 lbs.
Comet's Frances of Skuggek
13306—700—Jr3—365
17164—817—5yrs—365
Skuggek's Bonita (D '49)
13714—749—6yrs—365
Skuggek's Elaine
12974—691—Sr2—365
13974—713—Jr4—365C
Comet's Elsie of Skuggek
13220—696—Jr4—365

Dam:
FAIRLAWN IMP (GP '47)
10773—482—Sr2—365C
11733—536—Sr3—305
12358—546—Sr4—365—761 T. M.
1 A. R. daughter

RIEGELDALE MELBA'S EMORY
Sold 1946 for $30,000
51 P. R. sons, 132 A. R. daughters
1 over 900, 2 over 800, 14 over 700, 43 over 600 lbs.
Riegeldale Emory's Itchen
14996—859—Sr4—365C
E '47 '48 '49 '50
Riegeldale Emory's Bobolink (VG '48)
16848—966—8yrs—365

BOURNEDALE VIRGINIA (VG '48)
11895—631—GG
14830—786—AA
1 A. R. son, 4 A. R. daughters
Riegeldale Emory's Ginny
10825—624—Jr4—365C
Riegeldale Emory's Virginia
10755—601—FF

BOURNEDALE INHERITANCE
1 P. R. son, 25 A. R. daughters
2 over 700, 4 over 600 lbs.
Gardenville Golden Elaine
12900—621—Jr2—365C
15822—739—Sr3—365C
Gardenville Golden Bell
14132—612—GG
15756—709—Jr4—HIR—2x

FAIRLAWN MAXIM'S FIREFLY
1 A. R. daughter

HIS MAJESTY OF BOURNEDALE
17 P. R. sons, 40 A. R. daughters
2 over 900, 2 over 800, 6 over 700, 18 over 600 lbs.

GREEN MEADOW MELBA (VG '48)
*15342—963—Sr2—365C—1095
Dam of Riegeldale Ben's Melba, sold for $28,600 as an open heifer.
1 A. R. son, 7 A. R. daughters
Coronation Melba
13001—804—GG—1095
Former Class Leader

BOURNEDALE ILLUSTRIOUS
5 P. R. sons, 24 A. R. daughters
1 over 900, 1 over 800, 4 over 700, 9 over 600 lbs.

MAXIM'S VIRGINIA
1 A. R. daughter

BOURNEDALE GOLDEN STEADFAST
2 P. R. sons, 34 A. R. daughters
1 over 800, 2 over 700, 5 over 600 lbs.
Afton's Golden Marie (E '50)
15661—819—7yrs—365

BOURNEDALE GOLDEN CINDERELLA
11436—661—GG
12388—652—BB
14443—732—6yrs—365C
14338—746—7yrs—365
2 A. R. sons

QUAIL ROOST ROSE MAXIM
Sold 1945 for $11,000
20 P. R. sons, 74 A. R. daughters
2 over 1000, 4 over 900, 7 over 800, 14 over 700 lbs.

FAIRLAWN BLUE BELL
8279—468—GG
9484—532—EE
1 A. R. son

*Class Leader

ALSO CONSIGNED . . . **7th WARD SNARR HEIFER SALE**

▼ **Saturday, May 5, 1951, Shelby, N. C.**

TWO BRED HEIFERS

1. **SIKCO MAXIM'S JOY**—Born December 31, 1948. She by Clear Springs Majesty's Maxim (Riegeldale Emory's Majesty, A. R.—Clear Springs' Elizabeth, 14682—790—6yrs—365, GP '48), out of Fairlawn Heritor's Joyce, 7404—409—Sr2—305C, 8831—504—Sr3—365C (Fairlawn Maxim's Heritor—Fairlawn Maxim's Gemsey, 12549—708—5yrs—365, VG '48).

2. **SIKCO M. MAXIM'S JENNIE 2d**—Born October 5, 1949. She by Sikco Maxim's Majesty (Clear Springs Majesty's Maxim—Fairlawn Maxim's Felicity, 10748—537—4E, N. C. State Champion, 1946, 12887—663—Jr4—365, VG '47), out of Sikco M. Maxim's Jennie (Clear Springs Majesty's Maxim—Fairlawn Heritor's Jennie, 8008—437—Jr2—305C).

If You Are Looking For A Top Bred Heifer — Look These Over Closely.

DR. T. EDGAR SIKES, Owner A. N. DUNLOP, Manager CLAY HOLLERS, Herdsman

Kitchener Farm

CONSIGNS... 3 HEAD

To The Third
YANKEE SPECIAL
APRIL 11
Northampton, Mass.

★ A Fresh Cow
★ A Cow Ready To Freshen
★ A Top Open Heifer

I
"Ready to Freshen"

KITCHENER D. ELEGANCE

Born: May 30, 1946

9724—532—Sr3—365 (pending)

Bred—due Sale Day to the service of Kitchener Almo Levity (see his dam, Kitchener Royal Princess, below right).

Sire: KITCHENER ROUGH DIAMOND
2 A. R. daughters

Dam: (See below)

II
"Fresh Cow"

BELLARION'S MARY BELL

Born: October 30, 1944

Fresh—Selling Open

Sire: WETHERSFIELD BELLARION, A. R.
54 A. R. daughters

Dam: WETHERSFIELD PRINCESS MARIA

Dam of No. III's Sire
Dam of No. I's Service Sire

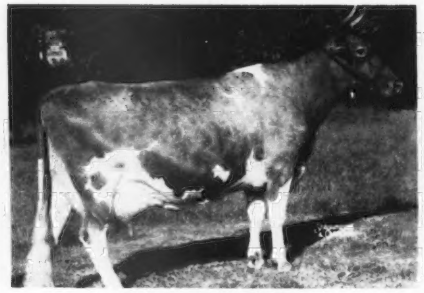

KITCHENER ELIZA
8532—471—Jr2—305C
1st 3-year-old, Topsfield, 1946.

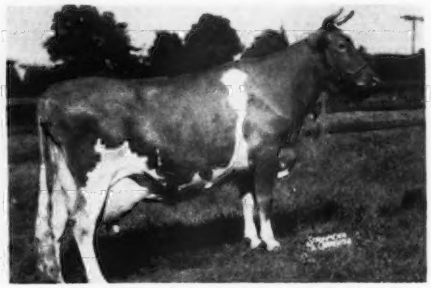

KITCHENER ROYAL PRINCESS
17724—903—6yrs—365

III
"This Open Heifer"

KITCHENER A. TRUDY

Born: November 23, 1949

Sire: Kitchener Almo Levity, Junior Sire at Kitchener Farm, out of Kitchener Royal Princess (see above right), by McDonald Farms Fearless, A. R.

Dam: Kitchener Fearless Topaz, 9926—515—Jr2—365.

T. B. ACCREDITED 243954
BANG'S FREE 86
R. B. HAYDEN, Owner

Kitchener Farm

BILLERICA, MASSACHUSETTS
A. C. BARNARD, Manager

DR. SAM R. MCFARLAND, *Owner*
BANG'S CERTIFIED 1717-F

ROBIN ROOST FARMS

Guernsey Cattle — *Berkshire Hogs*

CLARK W. FREEZE, *Manager*
T. B. CERTIFIED

LEBANON, TENNESSEE

Sire's Dam

FAIRLAWN K. GLORY
Very Good '47—Excellent '48, '49, '50
13414—622—GG
17244—815—Jr4C

CONSIGNED

Tenn. State Sale

Hermitage, Tenn.

April 16

Dam's Full Sister

FAIRLAWN HORNET'S JOY
1st Senior Yearling at Fairlawn, 1950
Topped Shoal Falls Sale, 1950.

ROBIN ROOST MERIT

Born Nov. 5, 1950

Sire: Fairlawn Actor's Merit
Several cows at Fairlawn bred to "Merit."
His Sire: Fairlawn Peerless Actor
His Dam: Fairlawn K. Glory
Very Good '47
Excellent '48 '49 '50
17244—815—Jr4C

Dam: Fairlawn Hornet's Pride
11429—560—Jr2—365C
Sold Riegeldale Sale, 1950, $1,800.
Sire: Fairlawn Actress' Hornet
Herd Sire at Fairlawn.
Several daughters on test.
Dam: Fairlawn Peerless Ecstasy
12222—585—7yrs (730)

A BRED HEIFER

PREMOST FASHION'S FAIRY

Born Sept. 29, 1949

"Fairy" will be bred to Fairlawn Actor's Valor (see page 928, March 21 Journal). We can recommend these animals, and we invite you to inspect them.

Sire: Klondike Premost Fashioner
Herd Sire at Clear Springs
Sold Klondike Sale, 1948, for $1,300
His Sire: McDonald Farms Predictmost

Dam: Clear Springs' Hon-Fair

Next Dam: Fairlawn Peerless Dinah

NOTE—We had planned to use "Merit" in our herd, but since we have a son of Fairlawn Actor's Valor out of Robin Roost Ruby (Excellent '50) we have considered selling him.

For Catalog write — **THE LOUIS McL. MERRYMAN & SONS, INC. - Sparks, Maryland**

Our Herd Is Built Around "WHITFORD"

Foundation Sire Of Our Herd—His Daughters Milk

Hill Girt Whitford, A. R.

A Typical Daughter

WHITFORD'S MARY LEE
11789—632—5yrs—305C—2x

A Typical Daughter

WHITFORD'S DOROTHY
11707—600—5yrs—305—2x

Plan a visit to our herd. See the Whitford Get. These and other high producing cows are being bred to GARDENVILLE KING'S CHARLES and GARDENVILLE PRINCE LEE (son and grandson of Gardenville Coronation King, A. R., $45,000).

OUR HERD IS STRONG IN PROVED GREEN MEADOW BLOOD.

Males and Females for Sale. Write us your needs.

CHURCH FARM SCHOOL — Glen Loch, Penna.

CHARLES W. SHREINER, Manager

Go Along With The ATOMIC Age—BUY A Son Of

C. F.'S JOLLY ATOMIC

Sire: COLDSPRING'S HARDWICK'S ATOMIC
A son of Hardwick's Royal, A. R., out of Coldspring's Romulus' Cora (see below).

His Paternal Granddam

COLDSPRING'S ROMULUS' CORA
12408—700—GG
14308—744—CC
Classified VG '48 '49

Dam: C. F.'s JOLLY RILMA
11187—554—Sr2—365C
17209—775—7yrs—305C—3x
A former Class Leader. She a daughter of Rilma's Cathedral Rose's King that is out of Rilma's Cathedral Rose, a Class Leader and dam of 2 Class Leading daughters.

Bull Calves For Sale

"By Their Records You Will Know Them"

CHESTERBROOK FARM

Berwyn, Chester Co., Pennsylvania

FEDERAL ACCREDITED—ABORTION FREE

EST. E. B. CASSATT
Owner

PETER J. BOLAND
Manager

Milestone Calves Now Arriving —

COUNTRY FLOWER and LABELLE Close-up

LANGWATER MILESTONE

Sire: LANGWATER PATRICIAN, A. R. ($10,000)
15 A. R. daughters, 21 P. R. sons. 1 over 900, 2 over 700, 3 over 600.
A son of Langwater Pharaoh, A. R., out of Langwater Country Flower, 15106—790—A (3 A. R. daughters. 4 A. R. sons).

Dam: FOREMOST LABELLE
VG at 13 years of age.
14554—657—GG
17716—801—AA
3 A. R. daughters, 3 A. R. sons.

FEDERAL ACCREDITED — BANG'S VACCINATED

EASTLEIGH FARMS

Framingham Center, Mass.

Guernsey Pedigree Specialists

Established in 1915

Number of Ancestors	Size of Blank	Typewritten (Two color) 1 copy	Ditto 10 copies	(Two color) 20 copies
14	8½ x 11″	$1.75	$2.25	$2.75
14	14″ square	2.50	3.00	3.50
30	14 x 16″	3.25	3.75	4.25
30	4¼ x 7¼″	1.25 (Pocket loose-leaf)		
62	14 x 17″	4.50	5.00	5.50

Carbon copies limited to two of the same animal $.25 each.

124 17½ x 23½″ 10.00
(On cardboard, suitable for framing)

NOTE: On all duplicator pedigrees master copy furnished if requested at no additional cost.

PEDIGREES on LOOSE LEAF BLANKS for sectional post binders, showing 30 and 62 ancestors will cost the same as 30 and 62 ancestors listed above. **Special prices for all animals in herd.**

In ordering pedigrees, please furnish name and herd book number and date of birth of animal to be pedigreed, as well as name and herd book number of sire and dam and grandsire and granddam on both paternal and maternal sides.

SEND FOR SAMPLE OF OUR 8½ x 11″— 14 ANCESTOR ONE COLOR PEDIGREE— 100 COPIES FOR $4.00

Ithaca Sales And Pedigree Company
513 North Tioga St., Ithaca, New York
Telephone 3522

BEAVER BROOK FARM — *Wilmington, Vermont*

Pure Vermont Maple Syrup From Producer to You

GALLONS	HALF GALLONS	QUARTS
$5.50	$3.00	$2.00

f. o. b. Wilmington, Vermont

BEAVER BROOK FARM

Wilmington, Vermont

ACCREDITED CERTIFIED

★ A STAR GOES TO ARKANSAS ★

CONSIGNED . . .

A Top Bred 2-year-old

"Star's" Paternal Sister

FIVE STAR JANINA
12244—587—Jr2—305C—915 T. M.

4th ARKANSAS STATE SALE

April 25, 1951 — Little Rock, Ark.

★ ★ ★ ★ ★

CLOVERLUCK FAITHFUL STAR

Born April 25, 1949

Sire: **Commander of Ware**
6 A. R. daughters.
A son of Green Meads Prospect, A. R., out of Rex's Joy of Ware, 13111—645—A.

Dam: **Cloverluck Faith**
7395—408—Jr2—305C—2x
A daughter of Kitchener Cloverluck, A. R.

"STAR" was bred October 29, 1950 to the service of Green Meads Sunset Prince, a son of Langwater Vindicator, A. R., out of Green Meads Lady Loma, 16810—738—Sr4—365C.

CLOVERLUCK FARM — Pepperell, Massachusetts

Accredited—Vaccinated

JAMES MOTT HALLOWELL

Tarbell Guernsey Farms

FOUNDED 1816

MILK IS OUR BUSINESS

Another "Peacemaker" Makes Over 800 Lbs. Fat

A Peerless Daughter

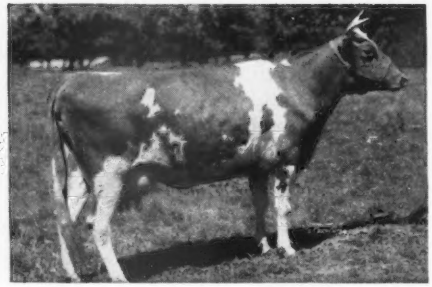

◄ **Tarbell Farms Peerless Margo**

18501—1013—Jr3C

National Class Leader

"Margo" is a half-sister to "Mercedes" that just finished with 845—6yrs.

▼

TARBELL PEERLESS MERCEDES

Born January 10, 1944

8779—508—Sr2—305C—2x

15834—845—6yrs—365 (pending)

Both records were made in stanchion and milked by machine.

Daughter of **FOREMOST PEACEMAKER**—171 A. R. daughters.

Leading Century Sire of the Breed.

Two National Records—Two Class Leading Daughters.

"PEACEMAKER'S" Granddaughters Do Well Too —

	MILK	FAT	AGE
Tarbell Loyal Harriet	10444	545	Sr2—305C—2x
	14052	776	Sr3—365C
	15874	829	6yrs—365
Tarbell Gallant Royalenda	12454	630	Jr2—365C
Tarbell Princess Ruby	12332	560	Jr2—305C—2x (pending)
Tarbell Bright Letitia	9439	508	Jr2—305C—2x

FOR SALE

Well-bred bulls and a choice selection of females. We will sell heifers all ages, including some real nice bred heifers.

STOCK FOR SALE WITH THIS INHERITED
PRODUCTION—REPRODUCTION—LONGEVITY

VISITORS ALWAYS WELCOME

FEDERAL ACCREDITED

N. Y. STATE NEGATIVE APPROVED

TARBELL GUERNSEY FARMS

Chenango County
SMITHVILLE FLATS, N. Y.

THIS... EXCELLENT... SELLS

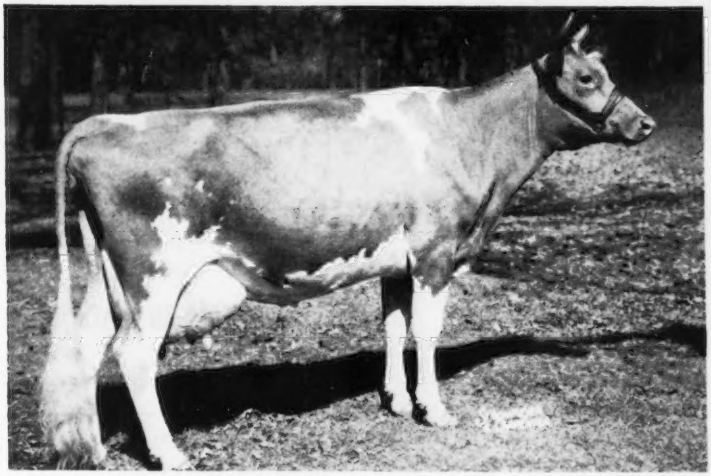

MID-WEST SALE

MAY 17

St. Charles, Ill.

Foremost Footprint's Ronella

Born August 18, 1946
9186—423—Jr2—305C
10551—486—Jr3—305C (pending)
VG '50, EXCELLENT '50
Freshened January 29, 1951
Selling Open — Ready to Breed

HER DAM
FOREMOST COMET'S RONELLA
12409—568—Jr2—365C
1 A. R. daughter

HER SIRE
FOREMOST FOOTPRINT, A. R.
14 A. R. daughters
Sr. Sire at Foremost.

HER DAM'S SIRE'S DAM

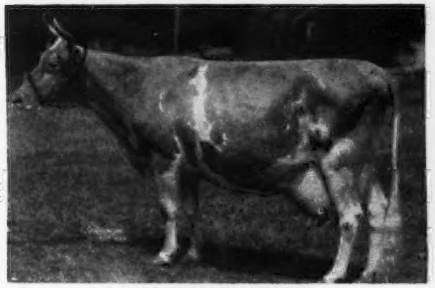

VALOR'S CHARITY
13367—735—Jr4, 17892—913—A
6 A. R. sons, 1 A. R. daughter
Dam of May Royal's Valor, A. R.

HER SIRE'S DAM

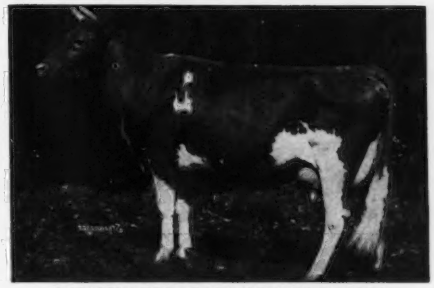

LANGWATER COUNTRY BLOSSOM
11936—607—Jr2, 15080—729—AA
5 A. R. sons, 5 A. R. daughters including Foremost Quaint Lady, 16418—740—6yrsC, VG '47, EXCELLENT '50.

SEE HER AT THE SALE — SHE WILL DO.

Visit Us During Mid-West Hospitality Week.

FUL-O-PEP *Research* FARM
THE QUAKER OATS COMPANY
BARRINGTON, ILLINOIS

YAKIMA VALLEY

WASHINGTON

ARTHUR S. FORD, Sunnyside
RAY N. WEST, Yakima
MISS LUCY SCUDDER, Yakima
R. H. BIDSTRUP, Zillah
A. WINTERS, Rt. 2, Wapato
E. M. RUSSELL, Wapato

VALMERE GUERNSEYS PRODUCE

Here Are Some Of The 2x Records We Have Made

	MILK	FAT	AGE
OREGON'S BONNIE	14570	878	Sr3—2x
OREGON'S REDDY	9792	545	Jr2—2x
	9974	561	Sr3—2x
	9275	522	Sr4—2x
	9055	526	5yrs—2x
FREER ACRES BONNIE	12019	557	Jr4—2x
FREER ACRES BEAUTY'S BETTIE	12067	667	7yrs—2x
	12439	669	6yrs—2x
	12019	645	5yrs—2x
LADY PRIDE OF GOLDEN GLOW	12785	592	Sr4—2x
BONNIE LASS' BEAUTY	12403	559	14yrs—2x
MIDDALE PRIMROSE	12812	559	Jr3—2x
RUSSELL CREEK GOLDEN	14823	722	Jr4—2x

These are the kind of cows we are breeding to our sire—**CHICONA NICIAS**. Sire: Chicona Perryton, A. R. a full brother to our EXCELLENT brood cow, Pippa of Chicona. Dam: Norlina of Chicona, 10607—590—Sr2—305C—2x, Class Leader, when made.

WRITE OR VISIT

VALMERE FARM — Route 1 - Zillah, Washington

R. H. Bidstrup, Owner

LAUREL LOCKS GUERNSEYS

Congratulate
Mr. Leo Fehnel
Northampton, Pa.
on the purchase of
LAUREL LOCKS KORA LOU

DONNELL MARSHALL MILLER C. LONG

POTTSTOWN, PENNSYLANIA

WHITE HALL FARM

Offers for sale . . .

ANTIETAM BLUE RIDGE
Born June 28, 1946

One daughter on test making 4459—215—Jr2—HIR in 112 days.

Sire: **Antietam Royalist**
6 A. R. daughters—others on test.

Dam: **Hardwick's Opal**
11781—714—EE. Classified VG at 13 years.

This bull is a good individual and of exceptional size. We also have a few females for sale.

WRITE FOR PRICES.

J. HARLAN FRANTZ **WAYNESBORO, PA.**

T. B. and Bang's Certified

A FEW SELECT BLOOD LINES STILL AVAILABLE AT THE EARLE NORTH GUERNSEY FARM IN TEXAS

Excellent Herd Sire:

GAYOSO BUTTERFAT PRINCE

His Sire: HILLTOP BUTTERFAT VICTOR, 24 A. R. daughters; 2 with 786—803 lbs.; 9 with 608—699 lbs.; 8 from 500—596 lbs.

His Dam: CORONATION LEVITY MARTHA
11747—538—Sr3—305—882 T. M.
Classified Very Good '48-D '49-VG '50

****

One daughter of Flying Horse Bandleader, out of the dam, Wethersfield Lemnos, 13084—700—Sr3—365C—1095.

****

Two daughters of Farview Prince Royal, whose three nearest dams average 14554 lbs. milk and 778 lbs. fat.

****

Also young sons of McDonald Farms S. Lucky Star, sold December, 1950 for $4,400, and **McDonald Farms Pre Nathan,** sold December, 1950 for $2,075.

****

For further information, write E. M. North, P. O. Box 212, Houston, Texas.

SUNNYMEDE FARM

BISMARCK MISSOURI

Over Ten Tons Milk

20109 lbs. Milk

and

921 lbs. Butterfat

5yrs–365

is the new state record set by

SUNNYMEDE REX'S DUCHESS

Classified Very Good '48

Sire: REX'S LADDIE'S DOUBLE
Dam: SUNNYMEDE DIXIE DUTCHY

Bred and raised here at Sunnymede Farm.

This is the highest mature Guernsey record for both milk and butterfat ever made in Missouri on A. R. test and supersedes one which has stood for 28 years on 4-time milking.

Her son, Sunnymede Hornet's Duke, by Fairlawn Hornet's Dreamer, is being retained as our Junior Herd Sire. Let us quote you prices on bull calves of similar breeding, and sired by our Fairlawn bull.

W. C. FARNER, Manager

FEDERAL ACCREDITED No. 248593

COUNT is for Sale —

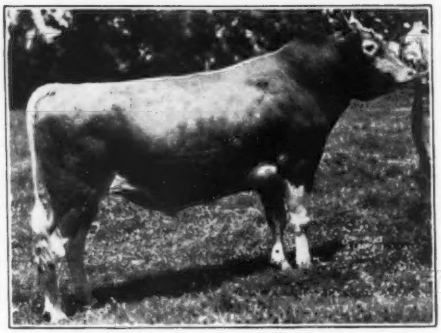

STERLINGOLD COUNT

Born November 23, 1943

Owned jointly with Raymond Bockbrader, Raelyn Farm, Pemberville, Ohio.

His First Tested Daughters—

CORONAL FANNIE	8770—480—Jr2—in 334 days—2x
CORONAL BEMAETTE	9128—389—Jr2—305—2x
CORONAL CLARISSAETTE	8532—435—Sr2—in 291 days—2x
CORONAL CLEMMA	8915—378—Jr2—in 300 days—2x
CORONAL BEATA	6585—356—Jr2—305—2x

All records were made under ordinary farm conditions.
Additional daughters on test may be seen at Raelyn Farm.

HIS SIRE

CORONATION CLIMAX

6 P. R. Sons, 20 A. R. Daughters, 8 over 600 lbs. fat.
A son of Fra-Mar Farm King, A. R., 26 P. R. Sons, 72 A. R. Daughters, out of Green Meadow Celesta, 14812—668—F.

HIS DAM

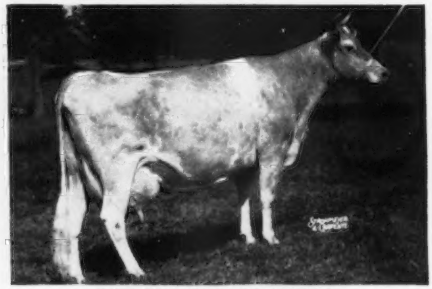

CORONATION GLAMOUR

13860—705—FF, 13753—703—Sr4—305C—2x, Class Leader 8th Place, 16601—854—5yrs—365C, 17237—903—7yrs—365C. VG '47, '48.
2 A. R. Daughters, a daughter of Coronation Victory, out of Coronation Golden Rod, 17928—912—AA.

COUNT may be seen at Raelyn Farm, Pemberville, Ohio.

Write for full production pedigree and price.

Address inquiries to H. M. Dodge, Coronal Farms, Perrysburg, Ohio.

T. B. Accredited 469679 — Bang's Accredited 8696

CORONAL FARMS

H. M. Dodge, Owner — Clarence Brossia, Manager

Perrysburg, Ohio.

3 HEAD—A Junior Sire - Two "Joffre" Daughters

CONSIGNED . . . **MISSOURI G. B. A. ANNUAL SALE**
April 23, 1951 — Columbia, Mo.

HIS MATERNAL GRANDDAM

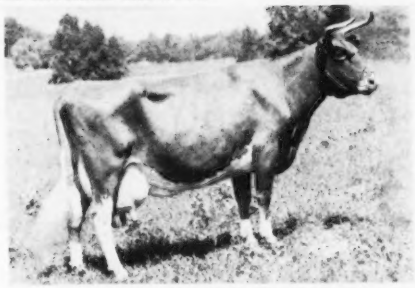

ADALINE'S ACTOR'S GLORIA (at 14 yrs.)
14709—719—D, 16051—769—A
17053—759—A
2 A. R. sons, 3 A. R. daughters.

EAGLE VALLEY JOFFRE'S GEM

Born September 21, 1946

11265—575—Jr2—365
Selling open.

Sire: **McDonald Farms Joffre**
6 A. R. daughters.
He by Myhaven King, A. R., out of McDonald Farms Graceful, 11312—652—5yrs—365.

Dam: **Eagle Valley's Marion's Gem**
8123—416—Jr2—305C—2x
12121—631—Jr4—365
She by Eagle Valley's Marion out of Eagle Valley's Gem (see opposite).

HER PATERNAL GRANDDAM

McDONALD FARMS GRACEFUL
10787—595—Jr3—365C, 11312—652—5yrs—365
VG '47-GP '48
Full sister to McDonald Farms Dolly, 13466—620—G, 15379—707—AA, E '47-VG '48.

EAGLE VALLEY N. GLORY

Born May 26, 1950

Sire: **McDonald Farms Noblyborn**
Junior Champion, Indiana, 1949. He by McDonald Farms Steadfast, A. R., out of McDonald Farms Fadelia, 13514—750—6yrs—365C, VG '50.

Dam: **Eagle Valley Hassan's Gloria**
She by McDonald Farms Hassan, A. R., out of Adaline's Actor's Gloria (see opposite).

HER MATERNAL GRANDDAM

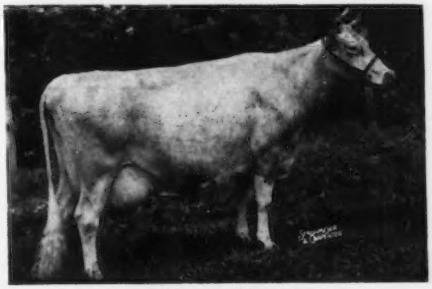

EAGLE VALLEY'S GEM
8249—404—FIF, 10166—510—6yrs—305—3x
10731—550—7yrs—305—2x
Sold in the 1950 Franchester Sale for $1,750.

EAGLE VALLEY J. FANNIE

Born August 13, 1949

Sire: **McDonald Farms Joffre** (see above)

Dam: **Eagle Valley Hassan's Fiery**
9380—514—Jr2—305C—3x
10862—577—Jr4—305C—3x

She by McDonald Farms Hassan, A. R., out of Eagle Valley Alert Fiery, 11717—619—5yrs—365C.

These three combine all the best of our blood lines.

R. R. 2, Box 463, Indianapolis 44, Indiana
10 miles Northwest of Indianapolis on U. S. 52

J. K. LILLY, Jr., Owner
J. ELI WARD, Manager

Outstanding Lifetime Production . . .

Here's a great cow, typical of the foundation females we have at Ollasses Farm. We are on a definite program aimed at intensifying **great production, regular breeding, longevity** and **type** in our herd. We feel we are breeding the kind of cows and bulls that will be profitable investments in any herd.

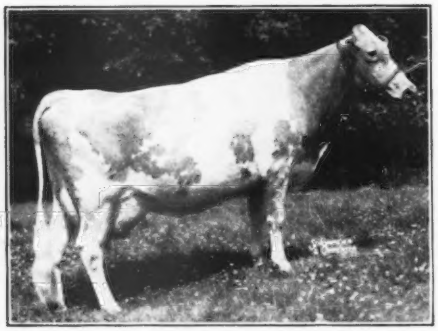

AVESHURST FROSTY

8345—525—Sr4
8662—549—AA
16535—886—7yrs—365C
13430—732—9yrs—305C

TOTAL LIFETIME PRODUCTION:

★ Top cow in Ohio in her Class in 1947.
★ Top cow in Ohio in her Class in 1948.
★ Still alive in our herd and breeding.

We can offer choice bulls out of top A. R. cows.

OLLASSES FARM — **Novelty, Ohio**

T. B. ACCREDITED 545516—OHIO BANG'S ACCREDITED 10594

FRANCIS GINN, Owner — GEORGE FOWLER, Manager

Fireside Chat . . .

Here's a Mother-Daughter pair that combines those rare qualities of Type—Production and Longevity. They represent an important family among those on which the future of our herd will be built. We have 24 members of this family in our herd today.

Mother—AIGLER FARM GAY LADY
1st 4-year-old, Res. Gr. Ch., 1941 Ohio State Fair.
8512—442—GG—2x, 13525—735—DD, 9522—508—AAA—2x,
9780—519—AaA—2x, 16609—893—9yrs
1 A. R. son, 4 A. R. daughters

Daughter—FIRESIDE PRINCE'S GAIETY
10076—572—Jr2—365C
10795—583—Sr3—365C
10607—564—Sr4—305
Class Leader when made.
13049—700—5yrs—365
1 A. R. daughter

Come and see the Levity Czar daughters and the families we are developing.

FIRESIDE FARMS — **Clyde, Ohio**

HOWARD J. ZIEGLER AND SONS, Owners

CHEDCO BRED BULLS MAKE GOOD

Taken from the pages of the Journal, October 15 Hullwood advertisement.

CHEDCO CORONATION HULLWOOD 355608

The following is a list of all his daughters that have freshened, except one that had her udder injured, that will be tested at the next freshening. All records are made with milking machines. Another will join this list shortly.

Hullwood Levity Octavia 1142869	11041—556—Sr2 in 335 days
Hullwood Levity Betsey 1142868	8719—454—Jr3 in 322 days
Hullwood Farm Levity Helene 1108035	8899—472—Sr2 in 263 days
Hullwood Farm Levity Sunshine 1108034	9261—429—Sr2 in 247 days
Hullwood Farm Levity Cherie 1108037	7114—407—Jr2 in 236 days
Hullwood Levity Echo 1142871	8391—376—Sr2 in 216 days
Hullwood Levity Rosalie 1142870	6797—319—Jr3 in 192 days

D. W. CLARK, Manager — MARK J. WOODHULL

Here He Is—CHEDCO CORONATION HULLWOOD

A Full Brother To Hullwood —

CHEDCO ROMULUS

Is In Service In Our Herd (See page 790, March 7, 1951, Journal)

You too will find CHEDCO bred bulls make good.

BUY A CHEDCO BULL TODAY. Send for prices and pedigrees.

Chedco Farm

Federal Accredited No. 100024-State Bang's Free No. 20
ON ROUTE 62 - BERLIN, MASS.
DELBERT FOX, Herd Manager — Telephone: Berlin 70 or Berlin 10-3

C. E. COTTING, Owner - 50 FEDERAL STREET - BOSTON, MASS.

Chas. A. Damon, Bow
Ray Dealy, Bow
Geo. M. Dynes, Mt. Vernon
C. E. Egbert & Sons, Bow
Herbert V. Ekstran, Bow
James Ferguson, Mt. Vernon
Merle Miller, Burlington
L. W. Power, Burlington
Earl E. Hardin, Bow
Floyd G. Squires, Bow
Cecil White, Mt. Vernon
Western Glow Farms, Inc., Bow

Skagit County

WASHINGTON

We Breed Good Ones—We Sell Good Ones
National Records and Good Udders

GENERAL'S FIRST DAUGHTERS BETTER THAN DAMS

FLYING HORSE CLARA'S GENERAL—Our Senior Herd Sire is delivering the goods. His first three daughters have just completed their Jr2—305—2x records and made an actual average production of 9271 milk and 474 fat, D.H.I.A. On mature equivalent they increased their dams' records by 121 lbs.

"General's" Dam

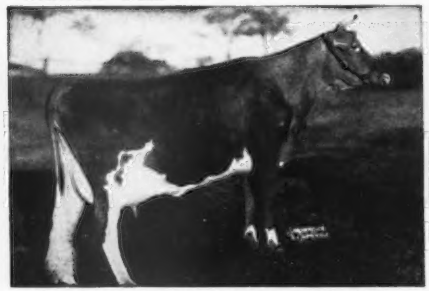

FLYING HORSE CLARA'S MELODY
11551—637—Jr2—305C—3x
Class Leader 5th Place
14595—803—Jr4—365
Her Dam: CATAMOUNT MELODY, 14047—848—AA

"General's" Paternal Granddam

ALFALFA FARM PRIMROSE
17564—1083—Sr4—365C
National Record
Classified Excellent at 12 years.

"CLARA'S GENERAL" is sired by Flying Horse Colonel's Promise whose first six daughters will average over 700 lbs. of fat. He is by Chedco Colonel that well-known and well-liked bull that has 32 A. R. daughters and 8 A. R. sons that are making names for themselves. His daughters are an improvement over their dams in type as well as production. They have especially nice udders. 35 cows at Golden Charm are now in calf to **"General."**

Our 2nd Sire—CEDARCROFT MASTER'S MINISTER is a son of Flying Horse Master's Don, A. R., whose daughter, Cedarcroft Bonita, made 10551—638—Sr2—305C—2x, 4th place Class Leader. "Don" is a Flying Horse Bandmaster—Flying Horse Royal Rose.

"MINISTER" is out of Cedarcroft Martha, 9979—548—Sr4—305C—2x, Texas State Record. "MINISTER" has 11 young daughters in our herd and 20 cows bred to him.

When selecting your future Herd Sire, come to the place where you have the biggest selection of high producing, good uddered, solid pedigree cows to choose from.

135 registered females. The largest registered Guernsey herd in the state of Washington.

GOLDEN CHARM GUERNSEY FARM — Bow, Wash.

EARL E. HARDIN, Owner

GRAND VIEW GUERNSEY FARMS

PFAFFTOWN, NORTH CAROLINA

CONSIGNED . . . **12th QUAIL ROOST MAXIM SALE**

May 7, 1951 — Rougemont, N. C.

Two Top Bred 2-year-olds

IN THE SALE

GRAND VIEW PREDICTOR'S GLORIA

Born October 30, 1948
On test with 3095—126—Jr2 in 90 days.

Sire: **Grand View Noble Predictor**
His daughters will be tested as they freshen. "Predictor" is by Noble Alert of Thorn Hill, A. R., out of McDonald Farms Iloise, 11466—568—Sr4—305C.

Dam: **Ruayne Noble Gloria**
10739—468—Jr2—365C
A daughter of Quail Roost Noble Swain, A. R.

★ ★

"GLORIA" will be bred before sale to Coldspring's Bunny's Predictor, a son of McDonald Farms Prediction Jr., out of Coldspring's Romulus' Bunny, 15477—832—7yrs—365. Excellent '47 '48 '49.

★ ★

ALSO IN THE SALE . . .

GRAND VIEW MAJESTY'S MAY ROSE

Born February 14, 1949

Sire: Holliknoll Maxim Noble Majesty
A real show bull. Jr. Ch., Md., 1948, Sr. & Gr. Ch., Ky., Mich., Tenn., W. Va., 1949.

Dam: Holliknoll Maxim Peaches
9855—507—Jr2—365C
On retest with 10514—542—Jr3—324 days.

★ ★

"MAY ROSE" is due June 14, 1951 to the service of Coldspring's Bunny's Predictor (see service sire of "Gloria" above).

★ ★

. HER DAM

HOLLIKNOLL MAXIM PEACHES

Sire: QUAIL ROOST ROSE MAXIM, A. R.
Dam: CAMP'S GRAPE ROSE
11941—584—EE

We feel confident these two are the type that will be appreciated. — Look them over closely.

T. B. ACCREDITED — N. C. BANG'S FREE CERT. 799

O. T. FOWLER AND IRENE FOWLER GAMBILL, Owners — R. LEWIS ALSOBROOK, Manager

ANOTHER ENTRY

In our bull consignment to the 1951 McDonald Farms Sale, May 26, 1951, at McDonald Farms.

McDONALD FARMS S. PETER PAN—Born December 25, 1950

A McDonald Farms Steadfast son of McDonald Farms Flute, 721—5yrs, Excellent 1947-1948-1950. A full brother-in-blood to McDonald Farms S. Leader, herd sire McDonald Farms.

HIS DAM

McDONALD FARMS FLUTE
11258—590—FF, 13661—721—5yrs
Excellent 1947-1948-1950
Full sister to two cows Excellent 1947-1948-1950. Two A. R. daughters with 732—Sr4C, and 664—Jr2C. Both daughters Very Good, one the dam of an Excellent cow. A "Prediction" daughter of Douglaston Lady Augusta.

HIS FULL BROTHER-IN-BLOOD

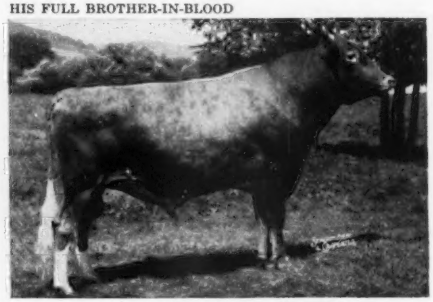

McDONALD FARMS S. LEADER
Herd sire at McDonald Farms.
An exceptionally good sire of good shoulders, straight tops, depth of body and quality. His first daughter fresh is a decided improvement over her dam. "Leader" is the sire of three of the young bulls out of Excellent cows in the sale.

CONSIGNED TO

LOUIS MERRYMAN'S 78th SALE—Timonium, Maryland, April 25, 1951

THIS COW'S SON

COLLINWOOD SUPREME FLORENCE
11091—600—Sr3C, 14794—713—5yrs
Very Good 1947-1948
Her son, **McDONALD FARMS FORE PAYTON** (born April 5, 1950) is consigned. He is sired by McDonald's Foremost Prediction (Foremost Prediction—Douglaston Lady Augusta, 607—E) and is a show type bull with an exceptionally good udder inheritance.

HIS SIRE'S DAM

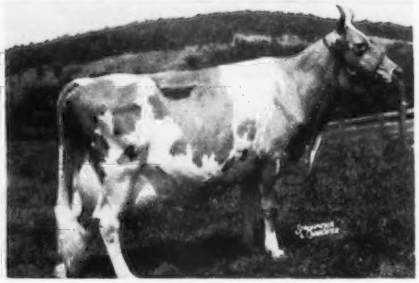

DOUGLASTON LADY AUGUSTA
12106—607—E
Five A. R. daughters average 731 pounds of fat. The only cow of the breed to be classified Excellent and have four Excellent daughters. The old cow has two granddaughters that have classified Excellent and an Excellent great granddaughter. One son sold for $21,000, one for $8,000, and two granddaughters have sold for $13,500 and $14,500 respectively.

We are also consigning two good young cows with 8954—451—Sr2—305C and 400—Jr2—2x. Both are milking 40 pounds of milk daily on 2x milking. A well-bred pair of good dairy cows.

BREED BY CHOICE NOT BY CHANCE

McDONALD FARMS **Cortland, New York**

J. M. McDonald
Owner

H. H. Thomas
Herdsman

K. C. Sly
Manager

WE CONSIGN:

6th Sunny Side of the Arbuckles Sale — Ardmore, Okla., April 27

Meadow Lodge Pilot (born February 14, 1950)

Musical family top and bottom. A son of Meadow Lodge Rex's Kingmaker—27 daughters classified, 3-E, 9-VG, 13-D, 2-A, and out of Walker Farms Piper's Lucille.

"Pilot's" Dam

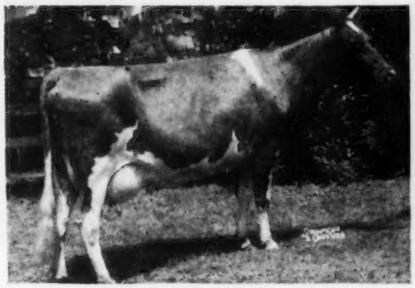

WALKER FARMS PIPER'S LUCILLE
VG '47 '50
12162—631—Sr2—365C, 14114—696—Sr4—365C
Dam of: MEADOW LODGE KAMILLE
10460—537—Jr2—365C
Sold $1,150, Southwest Invitational Sale, to Tom Cooper. She is a full sister to "Pilot."

This Cow Sells Open

MEADOW LODGE CLIMAX'S JEANIE, D '50
11339—536—Jr3—365
Born February 1, 1945, and due to freshen March 30. A daughter of Meadow Lodge Rex's Climax out of Meadow Lodge Genevieve, VG '47, 16451—735—8yrs—365, dam of Meadow Lodge Geneva, E '47 '48.

MEADOW LODGE GAY QUEENIE (born March 1, 1949). A bred heifer by Meadow Lodge King's General (Langwater King of the Meads—Moonlight's Gentian), and out of Meadow Lodge Queen, VG '47, 11077—584—CC. Due to freshen August 17, to service of Meadow Lodge Lucky Knight (Meadow Lodge Rex's Kingmaker—St. James Duke's Lady).

MEADOW LODGE GAY DAHLIA (born June 11, 1950). Another daughter of Meadow Lodge King's General, and out of Meadow Lodge Climax's Dahlia, D '50 (pending). On test, 6174—278—Jr4—365 in 197 days.

4th Arkansas State Sale — Little Rock — April 25

MEADOW LODGE LUCKY DEAL (born February 7, 1950). Three nearest dams average 15274—753. A son of Meadow Lodge Lucky Knight (Meadow Lodge Rex's Kingmaker—St. James Duke's Lady, VG '47 '50, 13765—737—Sr3), and out of Meadow Lodge Queen Dena, VG '47, 15533—653—5yrs—365, a daughter of Langwater King of the Meads and Moonlight's Gentian, E '47-VG '48 at 12 yrs., 16389—881—AA.

MEADOW LODGE HERMIC (born November 26, 1948). Due to freshen April 17, and sold open. A daughter of Meadow Lodge Heartbreaker (Mussolini and Argilla Flute) and out of a daughter of Langwater King of the Meads, Meadow Lodge Queen Mimic, VG '47-D '50, 10265—512—6yrs—365C.

MEADOW LODGE LELIA (born August 17, 1950). By a son of Walker Farms Piper's Lucille (see above), and out of a daughter of Meadow Lodge Rex's Kingmaker.

MEADOW LODGE FARMS

ACCREDITED **8000 S. W. 29th Street - Oklahoma City, Okla.** NEGATIVE

KENT B. HAYES, Owner MELVIN MARTIN, Herdsman JOE SIMMONS, Manager

A Great Cow Family — The Galena Family

Mother and Daughter

Both have over 18000 lbs. Milk - 800 lbs. Fat

MOTHER

NODROG MERRY HELENE
12235—516—Jr2—365
20648—883—Sr4—365

DAUGHTER

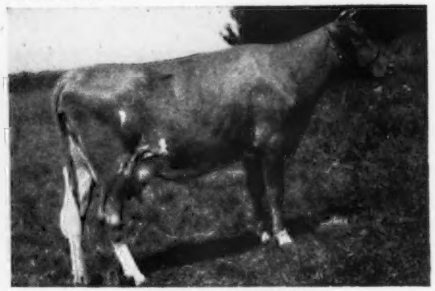

NODROG GALENA
11778—528—Sr2—365C
18868—818—5yrs—365C

Three Granddaughters—All Daughters of "Galena"

1. **NODROG ANIMATION**
   On test with 11232—501—Sr3 in 245 days.
2. **NODROG ADMIRATION**
   On test with 13095—624—Jr4 in 343 days.
3. **NODROG AFFILIATION**
   On test with 4820—214—Jr2—2x
   in 154 days on D.H.I.A.

We can offer prospective herd sires out of great cow families like this one.

Write for prices and pedigrees on available bull calves.

WHITE HALL FARM

Brockport, New York

FEDERAL ACCREDITED HERD NO. 203167 . . . STATE BANG'S FREE NO. 956

FRED H. GORDON, Owner — ELMER ASH, Manager

Who is "Diamond Jim"?

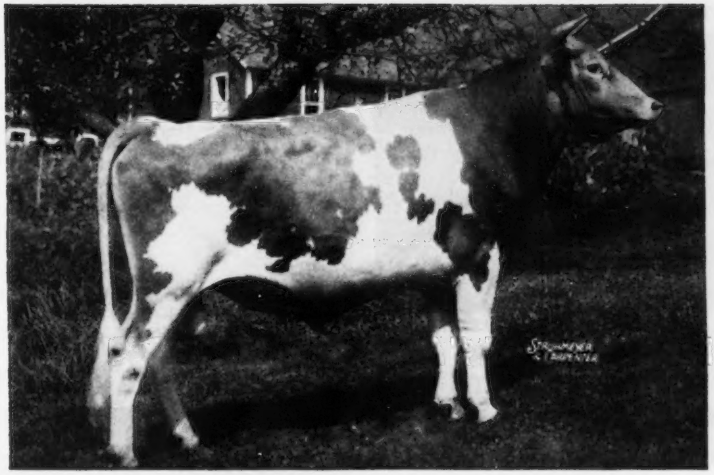

FOREMOST DIAMOND JIM

"DIAMOND JIM" is one of the great proved bulls of the breed. Type, production and reproduction are his inheritance. His first 16 daughters to finish test average 535 lbs. fat as 2-year-olds.

DIAMOND JIM'S last daughter, HIGH MOWING DIAMOND DILIGENCE, to finish her test as a Jr2-year-old made 12270—682.

DIAMOND JIM'S oldest daughter on test as a 4-year-old is finishing her test and will be well over 800 lbs. She is one of 15 or 20 of his daughters that should do equally as well. None are for sale.

GOLDEN GUERNSEY

HIGH MOWING FARM - Wilmington, Vermont

HERD FEDERALLY ACCREDITED NO. 11689—STATE BANG'S FREE NO. 1306

ARTHUR D. PINKHAM, Owner HERSHEL BURT, Herdsman WILLIAM BROWN, Manager

BRANDTJEN FARMS

CONSIGN...

Mower County Consignment Sale
April 25, 1951 — Austin, Minn.

4 HEAD — A Year-Old Bull — A Fresh Two-Year-Old — Two Heifer Calves

His Sire's Dam

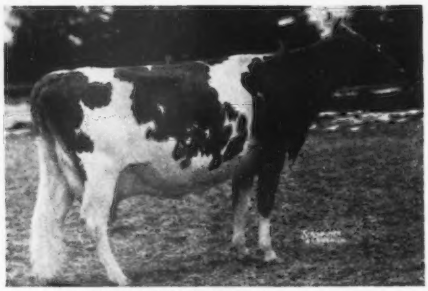

FAIRLAWN PEERLESS DELLA
14500—728—7yrs—365C
14730—739—8yrs—365C
VG '47 '48

A Herd Sire Prospect . . .

BRANDTJEN'S REGINALD
Born April 29, 1950

Sire: FAIRLAWN K. PREMIER, a son of Fairlawn H. Eastern King, A. R., 4 daughters classified Excellent, out of Fairlawn Peerless Della (see opposite).

Dam: Langmore Famous Katie
12689—567—Jr3—305C—3x
13811—640—Jr4—365
She a daughter of Coronation Famous, A. R., out of Katie of Arrow Farm, 15166—655—A.

A Lovely 2-year-old . . .

BRANDTJEN'S A. PRINCESS
Born November 22, 1948
Calved February 21, 1951

Sire: Horse Shoe Conrad's Asterbilt, a son of Riegeldale Emory's Conrad, A. R. out of Beacon Hill Aster, 18074—880—A.

Dam: Brandtjen's Molly
7335—364—Jr2—305C—2x
7359—388—Jr3—305C—2x
9422—487—Sr4—365C (pending)
A daughter of Brandtjen's Horace, A. R., out of Roseway Valpolly.

Her Dam's Dam

ROSEWAY VALPOLLY
15945—645—10yrs—365
3 A. R. daughters
Grand Champion Cow, Minn., 1943.

Two Top Heifers . . . *Daughters of "Oswald"*

BRANDTJEN'S O. ROSALIE, born August 14, 1950. A daughter of Brandtjen's Oswald, sire of Jr. Ch. Bull, Austin and Owatonna, 1950 (Green Meads Wil-Dean, A. R.—Brandtjen's Harriet of Roseway, 13712—530—6yrs—365C, VG '47) out of Brandtjen's Nadine, 7982—404—Jr2—305C—2x, on retest with 3855—185—Jr4 in 137 days (Brandtjen's Beacon, A. R.—Roseway Sweet Honey, 9132—435—GG).

BRANDTJEN'S O. ROSIE, born July 25, 1950, a daughter of "Oswald," see "Rosalie" above, out of Brandtjen's Olectra, on test with 4061—260—Jr2 in 155 days (Green Meads Wil-Dean, A. R.—Brandtjen's Justine, 8874—482—Sr4—365C).

For catalogs write: Carl E. Kehret, Austin, Minn.

BRANDTJEN FARMS
Farmington, Minnesota

BERT SCHWINGHAMER, Superintendent of Cattle — Phone: ROSEMOUNT 2069

A Few More Additions To Our Herd . . .

ALL RICH IN PROVED BOULDER BRIDGE BLOOD

BOULDER BRIDGE N. BANNER . . . Born August 20, 1950
A daughter of Boulder Bridge St. Nick—son of Valleywood Valiant Hero, A. R., out of Ridglydale's Bell Alert, 18156—801—10yrs, VG '47. This heifer is out of Willow of Boulder Bridge, A. R., a daughter of Damian Isis, A. R., Excellent '47.

BOULDER BRIDGE L. BABE . . . Born August 7, 1950
A daughter of Boulder Bridge Lucero, top bull in the Boulder Bridge Dispersal at $8,000—a son of Lady Lucy, 14762—780—AA, Excellent '47, '48. She is out of Boulder Bridge Vesta, 10835—506—Jr2; VG '50.

BOULDER BRIDGE L. BOBOLINK . . . Another "LUCERO" daughter. She is out of Boulder Bridge Quebec, Very Good '47-Excellent '50, a daughter of Boulder Bridge Matchmaker, A. R. and Queen's Dolly of Smithdale. Quebec was 1st prize Aged Cow, Sr. and Gr. Ch., Minn., Wis., Ill., International Dairy Exposition, 1949.

Our herd is rich in proved Boulder Bridge inheritance. See our advertisements, page 1205, November 15, 1950; page 1429, December 1, 1950 issue; page 386, February 7, 1951 Journal.

We can offer you a choice selection of top-bred bull calves. Send for list of available stock—prices and pedigrees gladly submitted. Write us your needs.

CRESTWOOD FARM — Austin, Minnesota CARL KEHRET, Owner

MAURICE GROGAN—Herdsmen—AL WINKELS

CONSIGNED . . . **MOWER COUNTY CONSIGNMENT SALE**

Wednesday, April 25, 1951—Austin, Minnesota

2 HEAD — An A. R. Cow — A Bred Heifer

I

PINE RIDGE NORMA

Born December 11, 1944
7753—345—Jr2—HIR
9789—445—Jr3—HIR
10244—455—Jr4—HIR
D '49

Sire: **Corium Slogan's Nipper**
5 P. R. sons, 40 A. R. daughters. He by Langwater Slogan, A. R., out of Corium Ultivan Kit, 10973—516—EE.

Dam: **Pine Ridge Nanette 2d**
9179—431—7yrs—HIR
10173—480—9yrs—HIR
She by Pine Ridge Slogan and Pine Ridge Nanette, 8046—420—BBB.

"NORMA" freshened January 18, 1951, and will be bred before the sale to Boulder Bridge Valedictorian (Boulder Bridge Conquest, A. R.—Boulder Bridge Quill, 16077 — 731 — 5yrs — 365C). **"Norma" has always had heifer calves.**

II

PINE RIDGE TULIP

Born September 13, 1949

Sire: **Boulder Bridge Combine.** His daughters are milking up to 596 lbs. fat as Jr2-year-olds on 2x milking. 4 of his 9 daughters classified Very Good in 1949. Tulip is a full sister to one of these. Combine is by Valleywood Valiant Hero, A. R., out of Boulder Bridge Kamalin, 15409—758—AA, E '47.

Dam: **Pine Ridge Tootie**
6257—365—Jr2—HIR
7166—394—Sr2—HIR
6533—381—Sr3—HIR
She by Corium Slogan's Nipper (see sire of "Norma"), out of Pine Ridge Tops, 11311—651—6yrs—HIR, VG '49.

"TULIP" was bred January 27, 1951 to the service of Boulder Bridge Valedictorian (see opposite).

Here Are Two We Know Will Be Appreciated.

PINE RIDGE FARM — Hayward, Minnesota

CHRIS SKAAR AND SONS, Owners

WISCONSIN GUERNSEYS

America's Dairyland

WISCONSIN GUERNSEY BREEDERS Assn. GEORGE BRITTS Secretary BOX 14, WAUKESHA, WISCONSIN

"HOMER" —

A Paternal Brother To 10 Excellent Cows

McDONALD FARMS HOMER

Born June 21, 1942
10 A. R. daughters

Sire: **FOREMOST PREDICTION, A. R.**, more Excellent daughters, more 700 pound fat daughters than any other bull of the breed.

A Maternal Sister

KLONDIKE KARY
12139—568—FF, 14804—715—A

Dam: **KLONDIKE MARY**, 11944—565—DD, 1 P. R. son, 4 A. R. daughters, 2 over 700 lbs. fat.

"HOMER'S" Maternal Granddam:
KLONDIKE GAY COUNTESS, 11865—609—GG
1 A. R. son, 4 A. R. daughters.

OFFERING—Bull calves strong in McDonald breeding.
WRITE US TODAY

BRYN FARMS
ARENA, WISCONSIN
CHARLES E. ROBERTS AND ASSOCIATES

Our "Hanley" Daughters Are Tops — 7 Classified Very Good Out Of 18

HIMSELF

McDONALD FARMS HANLEY
13 A. R. daughters

	MILK	FAT	AGE
Elderbrook Petunia (VG '48)	11687	599	Jr3—HIR
Elderbrook's Annette (D '50)	11043	465	Sr3—HIR
	14506	586	5yrs—HIR
Elderbrook Farm Calla (VG '50)	8766	416	Jr2—HIR
	11207	509	5yrs—HIR
Elderbrook Farm Jill (VG '50)	9873	447	Sr3—HIR
Elderbrook's Heather (VG '50)	11081	424	Sr4—HIR
Hanley's Amelia (D '50)	9506	417	Sr2—HIR
Elderbrook Julip (D '50)	9793	416	Sr4—HIR

OFFERING . . . A Choice Selection Of Bull Calves Out Of Top "HANLEY" Daughters.

Write For Prices.

ELDERBROOK FARM — La Valle Wisconsin
HERBERT HOCHMUTH, Owner

OUR HERD

Strong In The Blood Of Chedco Coronation King
A "LAUREL" SON —

CHEDCO RADIANT
Born February 17, 1948

Sire: **CHEDCO ROMULUS**, a son of Chedco Coronation King, A. R., out of Two Brooks Candida, 13661—756—5yrs—365C.

His Dam

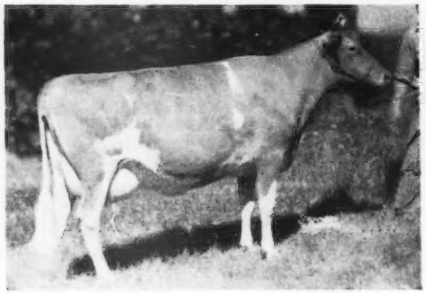

CHEDCO LAUREL
13019—684—D, 15895—823—7yrsC
A daughter of CHEDCO CORONATION KING, A. R., out of a daughter of IMP. WESTERIA'S RUTH.

A Maternal Brother to "RADIANT"—CHEDCO LIEUTENANT is in service at Tomah.

BULL CALVES FOR SALE

Tomah Guernsey Farm - Tomah, Wis.
LEO J. GASPER

A Grandson Of "MUSSOLINI" —

MEADOW LODGE KING'S MERIT
Born October 14, 1942
9 A. R. daughters, several more on test

Sire: **LANGWATER KING OF THE MEADS**
A Century Sire. Sire of show winning daughters.

"Merit's" Maternal Sister

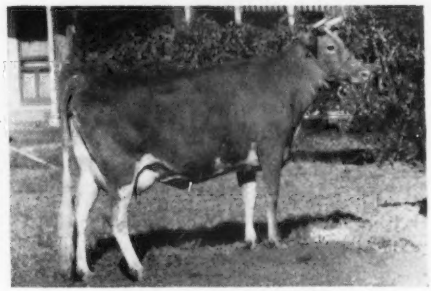

MEADOW LODGE HONEYDEW
19405—983—Sr4C, Class Leader 7th place
16849—853—6yrs—305C—3x, Class Leader 6th place

Dam: **ALFALFA FARM HONEYMOON**
10290—635—G
A daughter of Mussolini, A. R., out of Que Vive Honeymoon, 12194—701—A.

FOR SALE
Bull Calves And A Few Females

T. B. ACCREDITED B3897—BANG'S CERTIFIED 550

TROUTWATER GUERNSEYS
DR. J. B. KLEINHANS, Owner **Herbster, Wis.**

Introducing —

FRANCHESTER KING'S HORNET

Born May 14, 1950

Purchased at the 2nd Franchester Sale for $6,100.

HIMSELF

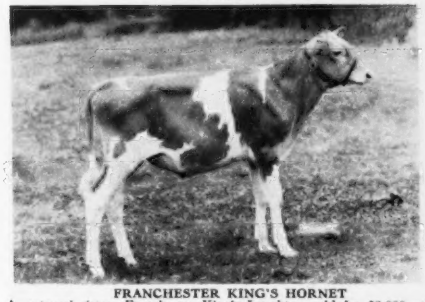

FRANCHESTER KING'S HORNET

A paternal sister—Franchester King's Laughter, sold for $8,000 at the McDonald Sale 1950.

HIS DAM

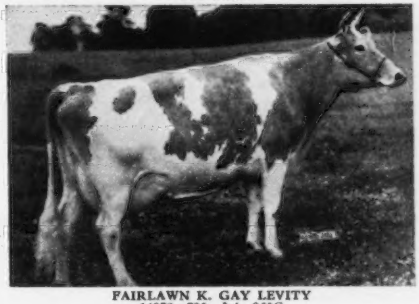

FAIRLAWN K. GAY LEVITY

14978—730—Jr4—365C

6624—284—7yrs—105 days (On Test).

Sold for $1,700.

Classified VG '49-E '50

SIRE: **Franchester Kella's King,** a son of McDonald Farms Steadfast, A. R., out of McDonald Farms King's Kella, 13990—718—Jr2—365C.

WHEN WE GOT **HORNET**—WE GOT A **GEM**

T. A. KNIGHT, Farms Manager — J. L. ELLIOT, Herdsman

ADOHR FARMS — CAMARILLO, CALIFORNIA

Introducing . . . **Kitchener Fearless James** — Born: August 31, 1948

He Has Been Bred To A Few Of Our Tops

Full brother to KITCHENER FEARLESS JUDY, 10049—518—Jr2, 12537—625—Jr3.

His Sire

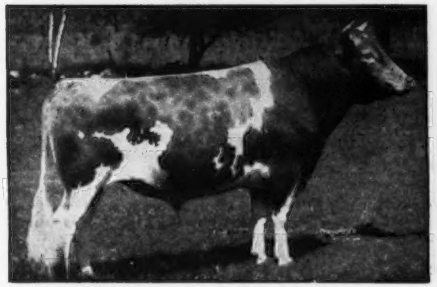

McDONALD FARMS FEARLESS, A. R.

Many good daughters in the Kitchener herd and other herds throughout the country. 2nd Prize Jr. Get, Topsfield, 1946

Sire: **Myhaven King, A. R.**

Dam: **Aiyukpa L. Queen**

11177—653—G.

His Dam

KITCHENER JEWEL

11784—608—E, 11971—660—Sr4—365

A daughter of Kitchener Trumpet, A. R., he out of Lute of Indian Ridge, 8874—562—G, foundation of the MUSICAL FAMILY.

FEARLESS JAMES sons for sale from time to time.

JERRY OVEN FARM — ENID, OKLAHOMA

EARL GEURKINK — PHARES ENGLE, Herdsman

WE CONSIGN—

Missouri Guernsey Breeders' Consignment Sale — Columbia, April 23

Meadow Lodge Ambition (born July 14, 1950)

His Dam

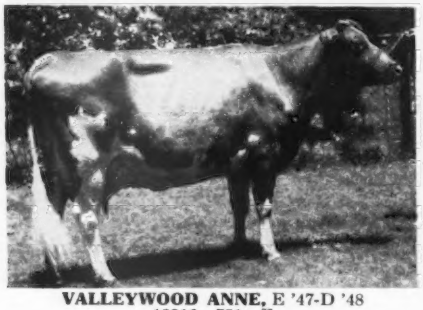

VALLEYWOOD ANNE, E '47-D '48
13916—751—E
A daughter of Valleywood Valiant out of Valleywood Anita, 13300—665—BB.

His Paternal Granddam

MOONLIGHT'S GENTIAN E '47-VG '48 at 12 years
Nine consecutive records average 13391—648. Highest record: 16389—881—AA.

"AMBITION" is a show calf by Meadow Lodge King's General, a son of Langwater King of the Meads and Moonlight's Gentian, thus full brother to Meadow Lodge King's Oklahoma, $13,200. "General's" first six daughters to finish test average 11938—608 all as 2-year-olds. "Ambition" has a full brother at Oklahoma A & M College whose daughters are just starting to freshen, and they appeal.

Meadow Lodge Klowna D '50, pending (born August 24, 1947)

On test, 9582—435—Jr2—365 in 275 days and due to freshen June 27.

"KLOWNA" is bred to Meadow Lodge King's Trumpeter (Langwater King of the Meads—Argilla Flute).

Her Sire: **Meadow Lodge Rex's Kingmaker**—27 daughters classified—3 Excellent, one 3 times, another twice—9 Very Good—13 Desirable—2 Acceptable. 14 of these were first calf heifers.

Her Dam: **Meadow Lodge Gay Glow.** 11567—546—Sr3—365, GP '47-D '50. A daughter of Meadow Lodge King's General out of a daughter of "Old King," she in turn out of a Bournedale Rex daughter.

"Klowna's" 3/8 Sister

MEADOW LODGE KLOW, E '50
11932—553—Sr2—305—3x

"KLOWNA'S" daughter, an open heifer, MEADOW LODGE DLOWNA, born March 25, 1950, by Meadow Lodge King's Dalton, a son of Langwater King of the Meads and Meadow Lodge Rex's Dahlia, VG '47, 12234—664—E.

A bred heifer out of the Martha family, MEADOW LODGE GAY MARIE, born April 6, 1949, due July 18. A daughter of Meadow Lodge King's General and out of Meadow Lodge Rex's Marie, GP '47, VG '50, 12016—576—5yrs—365, full sister to Meadow Lodge Rex's Martha, VG '47, 12587—775—E; next dam, Cooper's Western Martha. "Marie" is due to service of Meadow Lodge Lucky Knight (Meadow Lodge Rex's Kingmaker—St. James Duke's Lady, VG '47 '50, 13765—737—Sr3).

MEADOW LODGE FARMS

ACCREDITED **8000 S. W. 29th Street - Oklahoma City, Okla.** NEGATIVE

KENT B. HAYES, Owner MELVIN MARTIN, Herdsman JOE SIMMONS, Manager

Mt. Ararat Farms

GUERN[redacted] Port Deposit, Maryland

The breed — And the Herd — of today
Has depended on the brood cow of yesterday

The breed — And the Herd — of tomorrow
Will depend on the brood cow of today.

Here is our nomination for the Most Likely to Succeed.

REX'S DEARIE OF MT. ARARAT

9901—494—Jr2—305C—2x, 13729—624—Jr3—305C—2x
12937—616—Jr4—305C—2x, 13460—647—5yrs—305C—2x (pending)
Classified GP '47—VG '49 '50. 4th 4 Yrs., Md., Ohio; 5th E. S. E., 1949.
Member 1st Get of Sire, E. S. E., 1949.

Her maternal sister:

Fancier's Cheeta of Mt. Ararat
9095—460—Sr2—305C—2x, 12325—628—Sr3—365C—2x
14747—764—Sr4—365C—2x, 14232—735—6yrs—365C—2x (pending)

Her progeny:

Mt. Ararat Dauntless Gilda (by Mt. Ararat Dauntless)
10216—472—Sr2—305C—2x, 3297—169—Sr3—2x in 65 days.
Classified VG '50

Mt. Ararat Noble Hilda (by Cesor Muriel's Elbon)
8056—400—Jr2—2x in 232 days.

Mt. Ararat Royal Ilda (by Mt. Ararat Royal Valor)
Due in June and the cream of the crop.

Mt. Ararat King James (by Hominy Hill Coronation King)
Now entering service at Mt. Ararat.

Mt. Ararat King John (twin brother to James).
In the herd of Mr. Thomas Curtis, Westchester, Penna.

"DEARIE" is due April 1 to HOMINY HILL CORONATION KING

MT. ARARAT FARMS

PORT DEPOSIT, MARYLAND

FRANK D. BROWN, JR.
Owner

H. E. ROBERTS
Manager

LEON A. PACKARD
Herdsman

THE RECORD SPEAKS

THE MID-WEST PRESENTS

COWS—

CLOVER GLEN TRIBUTE'S ROSE
Class Leader, Jr3—HIR
13310—807

YELLOW CREEK KING'S BEA
Class Leader, Sr3—305C—2x
13403—755
On retest and promises about 870 lbs. fat

WEY ACRES LEVITY SHERRY
15701—709—Jr2C. Now on retest making a larger record.

PINE MANOR KING'S CRYSTAL
17751—820—Sr4

OTHER GREAT COWS INCLUDE
3 CLASSIFIED "EXCELLENT"

HEIFERS—

From Curtiss Candy Company Farms, a daughter of SECRET'S SAPPHIRE, 773—Jr2 and 815—5yrsC

From Franchester, a daughter of FRANCHESTER FREE CAPER, 866—5yrs (pending)

From Spruce Shadows, a daughter of SPRUCE SHADOWS BONNY, 916—6yrs (pending)

From Lookout Valley, a "HERO" daughter out of BOULDER BRIDGE POINSETTA, 755—Jr4C. Full sister to GLACIAL MEADS LEVITY PEONY.

The Guernsey Breeders of the Mid-West present their best

At the MID-WEST INVITATIONAL SALE, MAY 17, 1951, ST. CHARLES, ILL.

For catalog and complete information, write:

GAVIN W. MCKERROW, Coordinator, Pewaukee, Wisconsin.

LOOK
LOOK
LOOK

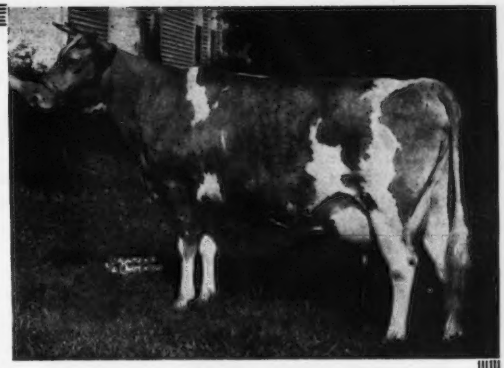

The Fourth Highest Daughter

of

Coronation King of Pine Manor

is consigned to the

MID-WEST SALE

St. Charles, Illinois

Thursday, May 17, 1951

Her Son

COLLINWOOD PREDICT

Born January 30, 1950

is now in service at Collinwood Farm. Full brother to the calf due March 17 by **McDonald Farm Fore Marvel** whose inheritance for production and good udders is excellent—whose calves are extremely attractive.

PINE MANOR KING'S CRYSTAL
Born February 8, 1944
17751—820—Sr4—365—3x

She is a beautiful cow in every way. She is due to freshen March 17, and will be sold open. If she does as before, she likely will be milking over 70 lbs. milk a day by sale day. Plan now to attend the Annual Meeting of The American Guernsey Cattle Club on May 16, and this great sale of Mid-Western tops on the 17th—and if you need a truly top cow—buy her. She's Hoosier-bred completely and Hoosier-developed, also. Her dam, **Princess's Crystal,** was Pete Lehman's great brood cow —

13048—709—GG—730 T. M.
15660—770—A—1095 T. M.
17839—903—AA—1095 T. M.

Dam of STEADFAST'S ULTRA CHAMPION, A. R.
PINE MANOR CONVOY, A. R.
PINE MANOR CAMILLE
14040—662—C—1026 T. M.

Dam of PINE MANOR KING'S SIGNET, A. R.
PINE MANOR KING'S JADE, A. R.
¾ brothers to" KING'S CRYSTAL."

Come by the farm and see her at your convenience.

On Ind. 9—at the north city limits—only ½ mile off U. S. 30—go north where U. S. 30 turns at the N. E. corner of the courthouse . . . Phone Columbia City 300.

Don't Miss This One—an 821 lb.—Sr4C daughter of Coronation King of Pine Manor (herd sire at Hominy Hill)

COLLINWOOD FARM

R. R. 4, Columbia City, Indiana

M. U. HOLDEN
AND
C. W. GALL

Fed. Acc. for T. B.

State Acc. for Bang's

LAKE DELAWARE FARM

DELHI, NEW YORK

MILK Pays Our Bills –

Production Year In—Year Out

	MILK	FAT	AGE
L. D. Palladin's Betty	15846	824	Jr3—365C
L. D. Model	13971	701	Sr2—365
L. D. Jewell	14159	675	Sr2—365C
Lake Delaware Dora	11907	658	Jr3—365C
L. D. Ann	12086	630	Sr2—365
L. D. Defender's Favorite	12043	627	Jr3—365
L. D. Plato's Clover	11665	612	Sr4—305—3x
L. D. Defender's Benefit	11088	597	Jr2—365
L. D. Milliner	11224	582	Jr3—365
L. D. Defender's Rosalie	12764	562	Sr2—365
L. D. Palladin's Petal	10176	561	Jr2—365
L. D. Palladin's May	10660	557	Sr2—365C
L. D. Noble Rose	11428	556	Sr2—365

We offer for sale a choice selection of bull calves sired by **L. D. PALLADIN, A. R.,** and **CHARLESCOTE CRUSADER** out of such good cows as those above. The kind worthy of being the dam of your next herd sire.

Write for prices and pedigrees.

PETER G. GERRY — T. B. AND BANG'S ACCREDITED — E. RAY MARTIN, Farm Manager

ARGILLA FARM — Ipswich, Massachusetts

(D.H.I.A. Herd Average, 1950, 2x, **10154** lbs. milk, **527** lbs. fat)

Several promising cow families are developing in the present **ARGILLA FARM** HERD—among others, the **DOT** family, headed by,

WOOD FORD DOT

Born September 3, 1939. Sire: **Antietam Butterfat Desire**
Dam: **Wood Ford Hortence**

In her last lactation, on HIR, 2x (completed February 24, 1950), **"DOT"** produced **12925** lbs. of milk and **687** lbs. of fat in **309** days. She will do about the same in her current lactation. Due May 7, 1951, to **Deershorn Foremost Noble** (**Deershorn Foremost**—**Deershorn Silver Rose**). IF SHE DROPS A BULL CALF, HE WILL BE FOR SALE.

WOOD FORD DOT has **2** daughters at **ARGILLA**

(1) **WOOD FORD DOTTIE GOVERNESS,** born December 17, 1946 (Sire: **Flying Horse Governor**). **"DOTTIE"** produced as a Jr2 on HIR, 2x, **12535** lbs. of milk and **637** lbs. of fat in **356** days which makes her Massachusetts State Champion for 1950 in her class. In her current lactation as a Jr3, her HIR, 2x, credits through January give her **13648** lbs. of milk and **710** lbs. of fat in **323** days. In February she produced **42** lbs. of fat on D.H.I.A., and, with **14** days of March to go, should finish high up among the Class Leaders. Due April 20, 1951, to **Deershorn Argilla Dynamo** (**Caumsett Deershorn**—**Deershorn Foremost Inez**). IF SHE DROPS A BULL CALF, HE WILL BE FOR SALE.

(2) **WOOD FORD SELECTED DOT**, born December 6, 1947, a full sister to **"DOTTIE"** above. She has, as a Sr2 on HIR, 2x, **5184** lbs. of milk and **245** lbs. of fat in **149** days.

WOOD FORD DOTTIE GOVERNESS has **1** daughter at **ARGILLA**

ARGILLA SUE, born February 7, 1949. Sire: **Wood Ford Iroquois** (**Green Meads Warden**—**Skyline Mary**). A strong, well-grown heifer.

Bull calves from WOOD FORD DOT and WOOD FORD DOTTIE GOVERNESS will be moderately priced.

Pedigrees and Prices on Request.

T. B. AND BANG'S ACCREDITED — CALFHOOD VACCINATED

JOHN J. GLESSNER, Owner
Telephone: Ipswich 305

RALPH E. JOHNSON
Herdsman

FORGES FARM

INC.

ESTABLISHED 1910

PLYMOUTH MASSACHUSETTS

CONSIGNED . . . **6th SUNNY SIDE OF THE ARBUCKLES SALE**
Primrose Farm, Ardmore, Oklahoma, Friday, April 27, 1951

A Choice Bred Heifer . . . . FORGES ROYAL ROSY — Born May 13, 1949

"ROSY" was bred November 11, 1950 to Garnet's Darius, a son of Langwater Darius, A. R., out of Antietam Garnet, 14023—669—Jr2, a daughter of Langwater Vagabond, A. R. "Garnet" sold for $8,100—2 A. R. daughters, 1 over 700 lbs. fat.

HER SIRE

FORGES PRINCE ROYAL
1st prize yearling bull, Topsfield, Brockton, E. S. E.; Jr. Champion, Topsfield, Brockton, 1948. Herd sire, Edgewood Farm, North Andover, Mass. A son of Rosewald Bell Boy, A. R., out of Forges Primrose (see opposite).

HER PATERNAL GRANDDAM

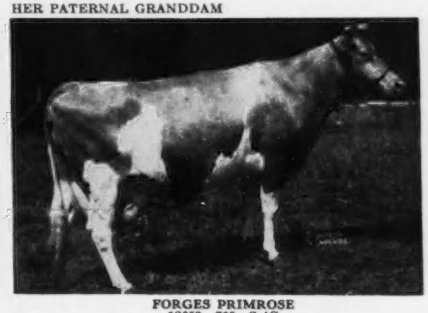

FORGES PRIMROSE
12653—705—Sr4C
4 daughters and 2 sons in the herd. 2 A. R. daughters, both over 700 lbs. fat.

"ROSY" is out of Forges Rosea, 14230—654—6yrs, a daughter of Birchfield Peer, out of Forges Jinny, 11180—569—DD. T. B. AND BANG'S ACCREDITED (VACC.)

LOTHROP WITHINGTON, President — THOS. W. PRENTICE, Manager — ROBERT CLAPP, Herdsman

Two Bred Heifers . . . A "DESIGNER" and a "NEWSBOY"

ONE GOES TO . . .

4th ARKANSAS STATE SALE
April 25, 1951—Little Rock, Ark.

MAPLE LANE NEWSBOY'S DEWDROP
Born December 1, 1949

Sire: LANGWATER NEWSBOY
His daughters look real promising. He a son of Langwater Onward, A. R., out of Langwater Glad Tidings, 15913—793—6yrs—365.

Dam: MAPLE LANE DESIGNER'S DEWDROP
13040—628—5yrs—365C
A daughter of Fairlawn Peerless Designer, A. R.

"NEWSBOY'S DEWDROP" was bred March 12, 1951 to Coldspring's Noble's Goldbond, a son of Coldspring's Romulus Noble out of Glenburnie Royal's Golden, finished with 20609—1098—6yrs (pending), placing her among the Class Leaders. GP '47-D '49.

THE OTHER GOES TO . . .

6th SUNNY SIDE OF THE ARBUCKLES SALE
April 27, 1951—Ardmore, Okla.

MAPLE LANE DESIGNER'S JENNY
Born January 12, 1949

Sire: MAPLE LANE TOPSY'S DESIGNER
A son of Fairlawn Peerless Designer, A. R., out of Maple Lane Topsy, 13383—790—G, 14620—825—C, former Class Leader.

Dam: MAPLE LANE FROLIC'S GENEVIEVE
11683—581—8yrsC
A daughter of Langwater Frolic, A. R., out of Maple Lane Genevieve, 13504—730—EE.

"JENNY" is due May 27, 1951 to the service of Langwater Newsboy, a son of Langwater Onward, A. R., out of Langwater Glad Tidings, 15913—793—6yrs—365.

Here are two that we hope will be appreciated —
They represent our best.

MAPLE LANE FARMS - *Kingston, New York*

T. B. ACCREDITED — BANG'S FREE NO. 171

A. H. CHAMBERS, Owner — Herd Established 1923 — T. J. DOYLE, Manager

Spruce Shadows Farm

MICHAEL'S OLDEST DAUGHTER FINISHES WITH OVER 900 POUNDS OF FAT . . .

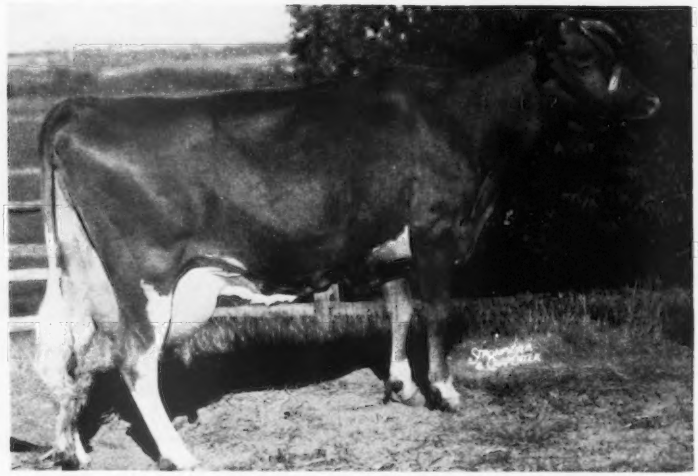

The Michaels Improve With Age

◄—**SPRUCE SHADOWS BONNY,** GP '47—VG '50
11167—560—Jr2—365C
17609—916—6yrs—365
(pending)
1 A. R. daughter

"BONNY" is just one of "MICHAEL'S" many outstanding daughters. **She shows an increase of over 6000 lbs. milk and 260 lbs. fat over her dam.**

HER SIRE

LANGWATER MICHAEL, A. R.
2 P. R. sons, 21 A. R. daughters
A son of Langwater Countryman, A. R., full brother to Langwater Romulus, A. R. (**the Country Flower family**).

HER DAM

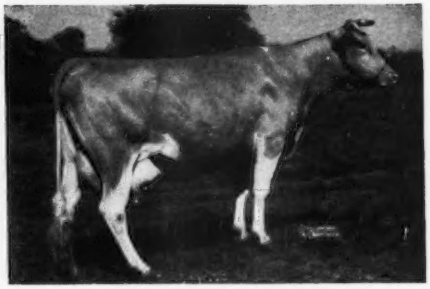

ROYAL LADY OF CLOVERLAND
11337—649—A—365—3x
12142—694—A—365—3x
3 A. R. daughters.
A former herd matron at Spruce Shadows.

Consignments—**MOWER COUNTY SALE, Austin, Minn., April 25, 1951**—A SON OF MICHAEL, he's a Beauty, out of a 795 lb. Hector daughter; a showy yearling heifer, daughter of Michael; a Monitor daughter out of a 664 lb. Jr3-year-old Michael daughter and a big, strong 2-year-old of Boulder Bridge breeding in calf to Boulder Bridge St. Nick, Jr. Herd Sire at Spruce Shadows Farm.

BANG'S FREE — T. B. ACCREDITED

SPRUCE SHADOWS FARM — East Old Shakopee Road — Minneapolis 20, Minnesota

JAMES E. KELLEY, Owner — A. L. SQUIRE, Supt. of Guernseys

Nihighan
Tucson, Arizona

FLASH!

with GREAT PRIDE
we bring

Arizona Farm's Carrie 2d

to join these STATE PRODUCTION CHAMPIONS

ARIZONA FARMS LASS
13624—659—6yrs—365C—730

ARIZONA FARMS F.S's NARCISSA
8736—467—Sr2—305C—610

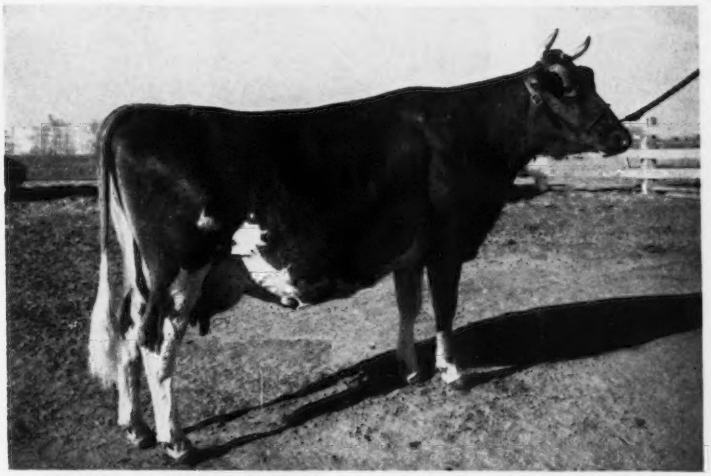

ARIZONA FARM'S CARRIE 2d — An EXCELLENT Class Leader, 9th Place

Classified VG '49, 10028 lbs. milk, 421 lbs. fat, Jr2—HIR in 282 days, or 564 milkings.
Classified E '50, Jr3—305C—3x—A. R., 13393 lbs. milk, 665 lbs. fat.

HER SIRE

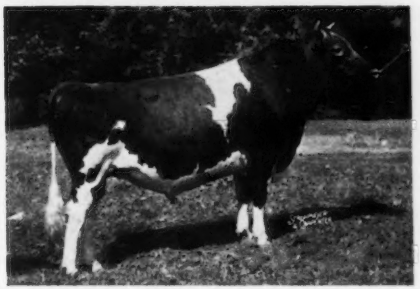

MABETH'S HERO OF ARIZONA FARMS
Dam: ARIZONA FARMS MABETH, now on A. R. test and in 194 days has 9649 lbs. milk, 488 lbs. fat, 7yrs—305—3x.
Mabeth's half-sister by sire,
ARIZONA FARMS LASS, 13624—659—6yrs—365C—730.
Mabeth's half-sister by dam,
ARIZONA FARMS MABESS 2D, 15331—781—Jr4—365 (pending).

HER DAM AT 11 YRS.

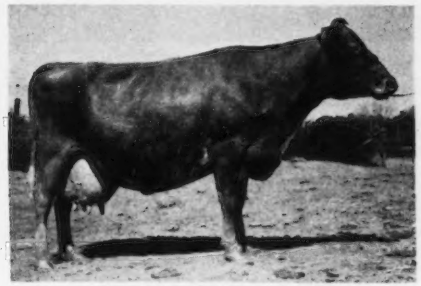

ARIZONA FARM'S CARRIE
11534 lbs. milk, 549 lbs. fat, DD in 1936.
15642 lbs. milk, 692 lbs. fat, A in 1942.

We are proud to have bred "CARRIE 2D." It pleases us to have her remain in Arizona and join three cows at Nihighan bred by us. We congratulate Mr. Raskob on acquiring this EXCELLENT cow.

On February 6, 1951, "CARRIE 2D" dropped a bull calf sired by Sterlingold Lord Emory, a son of Sterlingold Melinda's Majesty out of Sterlingold Phoebe. "CARRIE 2D" leaves with us a daughter and a son, both sired by "Hero," and a 2-year-old half-brother by dam.

ARIZONA FARMS GUERNSEYS

HENDERSON AND LOIS STOCKTON, Owners **Since 1926** **PHOENIX, ARIZONA**

FOUNDATION COWS — BRED TO "PIPER"

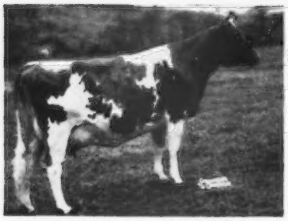

McDONALD FARMS KING'S KYOLA
Born November 27, 1945
12019—541—Sr2C, 10375—472—Jr4—305—3x. A Myhaven King daughter out of McDonald Farms Elcena, 770—BB, a Douglaston Lady Augusta daughter.

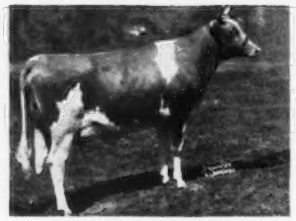

McDONALD FARMS S. LORELLA
Born October 10, 1946
10838—569—Jr2C. A McDonald Farms Steadfast daughter of McDonald Farms Pre Joy, 517—Jr2—305C—3x, a McDonald Farms Prediction daughter.

McDONALD FARMS LE NAMESAKE
Born December 11, 1948
A line-bred Lady Augusta. She is sired by McDonald Farms S. Leader (McDonald Farms Steadfast—McDonald Farms Della, 681—AA), out of McDonald Farms King's Lady Rose, 648—Jr2C, a Myhaven King daughter of McDonald Farms Gentle, 736—5yrs.

ST. ALBANS GLAMOUR'S ZETTA
Born February 16, 1945
11883—611—Jr3—365, 9809—513—Jr2C. Calved March 4, 1956.
Sire: McDonald Farms Glamour, 36 A. R. daughters (Prediction—Content).
Dam: St. Albans Actor's Zettie, 16466—808—BB, 15245—753—DD, 13012—597—GG. Sold $2,550, Mid-West Sale, 1946.
Sire: "Actor", 118 A. R. daughters. Dam: Gazette of Egypt Mills, 16104—678—AA, 14 years of age.

LOCKSHORE NOBLE'S APOLLODORUS
11030—552—EEE, 13187—642—CCC, 17492—856—5yrsC, 11843—564—6yrs—305C—2x. Sold for $5,100.

We feel confident that **FLYING HORSE ROYAL PIPER** (sire of 4 daughters that have classified Excellent, including the breed's only pair of Excellent twins) mated to cows like these 5 pictured above should give us the combination you'd want in a herd sire. Why not reserve a "Piper" son out of cows like these . . . send for our list of available "Piper" bull calves.

GOLDEN GUERNSEY

WALKER FARMS

In the Heart of the Mississippi Delta two miles
STONEVILLE

BREEDERS' REGISTERED GUERNSEYS

Northwest Junction U.S. Highways 61 and 82
MISSISSIPPI

WHAT THE COWS ARE DOING

ON ADVANCED REGISTER TEST

SPECIAL NOTE: This list contains production credits for all cows producing 40 pounds or over of butter fat per month; two-year-olds that are milked only twice daily are published if producing 35 pounds or over per month. Decimals and the months' per cent of butter fat are omitted. When more than one month's credit is computed at the same time, only the last month's credit will appear with cumulative totals. These credits are subject to verification and correction until final approval and acceptance and all tests are made on the one-day basis. Animals are tested in seven classes as follows: Five years and over; Sr4, four and one-half to five years; Jr4, four to four and one-half years; Sr3, three and one-half to four years; Jr3, three to three and one-half years; Sr2, two and one-half to three years; Jr2, under two and one-half years.

EXPLANATION OF SYMBOLS

* indicates reentry test.

§ before a breeder's name indicates all cows are milked twice daily.

† before a cow's name indicates a 305-day record on twice-a-day milking.

¶ before a cow's name indicates a 305-day record on three-times-a-day milking.

If a cow is on 365-day test, neither symbol appears before the cow's name.

OWNER AND RECORDS	Age	Days	Mo.	Production Credit Milk	Production Credit Fat	Total Credit Milk	Total Credit Fat
Abbotts Dairies, Incorporated, Locust Grove Dairies, Westville, N. J. ARHT							
*Bethany Wistar's Delphine	6	365	Oct	320	20	11422	542
Bondwick's Comet's Matilda	Sr2	365	Nov	346	18	14284	750
*¶Bondwick's Ethelda	Sr3	81	Dec	938	47	2804	131
s. Bondwick D. Count's Estella							
Bondwick's Gracie	Jr2	130	Nov	954	45	4663	203
Bondwick's Hattie	Jr2	45	Dec	912	39	1246	53
s. Bondwick D. Locust Grove Heda							
*¶Bondwick's Matilda	Sr3	120	Dec	1307	65	5725	249
Bondwick's Miriam	Sr2	282	Dec	1046	58	10664	528
Count's Magnet's Helen	Sr2	365	Dec	282	17	6107	311
*Count's Sunshine's Sister	Jr4	365	Dec	39	2	11821	660
*Fairlawn H. Hope	6	299	Dec	804	44	14574	681
*Fairlawn H. Iredell	5	328	Dec	794	42	12577	618
Glenburnie Maiden	Jr3	127	Dec	950	46	4559	216
High Mowing King's Echo	Jr2	152	Dec	696	43	4422	235
s. Green Meads King James D. Wethersfield Ophelia							
*¶Janson's Bright Sunshine	Sr4	110	Dec	1205	60	4705	209
*¶Janson's Elinor	Jr3	244	Dec	797	46	8909	445
Leeside County Patty-Jane	Sr3	365	Nov	53	2	9428	432
*Locust Grove Heda	Jr4	266	Dec	1040	54	10948	502
Locust Grove H. Golda	Jr2	365	Dec	385	20	11998	551
Locust Grove H. Loretta	Jr3	150	Dec	1147	54	5947	258
Locust Grove H. Nettie	Sr2	356	Dec	903	47	14632	638
*†Locust Grove H. Pledge	Sr3	68	Dec	1189	48	2642	119
s. Hornet's Bright Lad D. Strongheart's Pledge							
Locust Grove H. Rene	Jr2	41	Dec	776	35	1040	47
s. Hornet's Bright Lad D. Locust Grove I. Irene							
Locust Grove H. Vallora	Sr2	86	Nov	765	37	2481	111
*†Locust Grove I. Agnes	Sr3	39	Dec	1363	71	1677	88
s. Fairlawn H. Invincible D. Janson's Agnes							
Locust Grove I. Augusta	Jr2	278	Nov	704	40	7548	382
Locust Grove I. Beth	Jr3	227	Dec	1104	58	8425	390
*Locust Grove I. Irene	Jr3	305	Nov	898	42	11781	555
Locust Grove I. Miriam	Sr2	111	Dec	1152	59	4257	183
Locust Grove I. Noma	Jr2	91	Nov	716	36	2315	100
s. Fairlawn H. Invincible D. Quincy May Noma							
Locust Grove I. Pauline	Sr2	69	Dec	1141	53	2470	108
s. Fairlawn H. Invincible D. Strongheart's Pauline							
Locust Grove I. Rosie	Jr2	69	Nov	760	38	1765	86
Locust Grove I. Wood Nymph	Sr2	245	Dec	846	48	7287	374
Locust Grove P. Barbara	Jr2	167	Dec	1005	55	6007	288
Locust Grove P. Carol	Jr2	293	Dec	928	46	10916	475
Locust Grove P. Constance	Jr2	163	Dec	928	46	5768	264
Locust Grove P. Crocus	Jr2	126	Dec	734	41	3439	186
Locust Grove P. Lady	Jr2	93	Dec	810	36	2606	111
Locust Grove P. Lassie	Sr2	283	Dec	797	48	8664	451
Locust Grove P. Lassie Daughter	Jr2	331	Dec	842	44	11260	522
Locust Grove P. Milford	Sr2	27	Dec	986	42		
s. Argilla Philosopher D. Bondwick's Mabel							
Locust Grove P. Rilla	Sr2	98	Dec	846	37	2703	115
s. Argilla Philosopher D. Great Hopes Rilla Mae							
Locust Grove P. Rose Ellen	Jr2	124	Dec	887	43	3906	179
Locust Grove Tranquility	Sr2	332	Dec	681	43	10058	557
*†Locust Grove W. Delphinium	Jr3	200	Dec	939	42	7816	329
Magnet's Josetta	Jr2	188	Dec	734	40	5524	286
Margery's Polly	Jr2	365	Dec	297	17	7031	361
*†Quarry Valley's Miss Jessie	Jr4	111	Dec	1004	48	4230	219
Strongheart's Clare	Sr2	365	Dec	558	31	11988	555
*¶Strongheart's Desire	9	89	Dec	1617	73	4346	205
s. Rosalind's Strongheart D. Homestead Desire							
*Strongheart's Lassie Girl	5	365	Dec	545	29	15794	765
*¶Sundancer's Busy Bee	5	45	Dec	1730	85	2398	118
s. Sundancer D. Dayboy's Busy Bee							
*Sundancer's Iona	Sr3	365	Dec	772	40	16706	751
*¶Vagabond's Weymouth	5	197	Dec	1063	51	9192	416
Valley Farm Belle Jane	Jr2	98	Nov	749	40	2611	126
Valley Farm Jeannette	Jr2	97	Dec	878	45	2921	145
*¶Yeoman's C. Mabella	Sr3	98	Dec	1204	70	4169	204
Yeoman's C. Mayflower	Sr2	195	Nov	726	43	6655	296
*Yeoman's C. Sunshine	6	234	Dec	1296	70	12307	569
§Acker, W. H., Ackers Acres, Waterloo, Iowa. ARHT							
†Drackers Dream	Jr2	212	Nov	194	12	4483	193
*†Drackers Levity Sally	Jr3	251	Oct	266	11	8272	326
†Drackers Snowman's Jewel	Jr2	249	Oct	244	14	5625	262
*†Meadow Lodge Gay Dairymaid	5	305	Dec	318	18	9320	433
§Adams, Elmer E., Medford, N. J. ARHT							
*†Freddie's Golden Princess	Sr4	93	Dec	1041	57	3373	186
*†Freddie's Q. Generous	Jr4	32	Dec	1362	66	1399	68
s. Freddie's Quoexin Aristocrat D. B. B. C.'s Quoexin Gertrude							
*Freddie's Q. Priscilla	Sr3	227	Dec	725	41	7365	374
†Steadfast's Glamour Girl	Jr2	28	Oct	848	50		
s. Woodacres King Steadfast D. Valiant's Quoexin Grace							
†Steadfast's Royal Mirth	Sr2	109	Dec	698	39	2883	138
s. Woodacres King Steadfast D. Freddie's Gay Lass							
Adams, L. B., Oregon Dairy Farm, Ninety-Six, S. C. ARHT							
*Glen-Echo King's Kay	7	364	Sept	337	20	11719	649
*¶Glen Echo P. J. Evelyn	Jr4	284	Nov	206	12	9749	520
*¶Oregon's Dictator's Marggie	8	305	Nov	223	11	11823	553
§Adams, Paul E., Medford, N. J. ARHT							
†C. C.'s Aristocrat's Countess	Jr2	305	Nov	222	15	7458	383
*†Duke's Abbess	Sr4	33	Dec	1131	53	1198	56
s. Victory's Duke of Haddon D. BBC's Quoexin Abbess							
Duke's Wisteria Lady	Jr2	365	Nov	241	13	8276	421
*Haddon's Odetta	6	225	Dec	858	43	8558	430
†Sunny's Nannette	Jr2	305	Nov	312	13	6431	297
Adohr Farms—Adamson, Merritt H. & Rhoda R., Camarillo, Calif.							
Adohr Beau's Pearlette	Jr2	358	Jan	1013	61	12117	591
*¶Adohr Clipper Selina	Sr3	226	Jan	790	55	7370	412
*Adohr Elder Pauletta	5	314	Jan	1216	81	16518	846
*¶Adohr Flint's Polly	Jr3	266	Dec	621	43	9499	532
Adohr King's Ingria	Sr2	276	Jan	1182	67	11516	526
*¶Adohr King's Olive	Sr3	128	Jan	1326	73	5926	307
*¶Adohr King's Perfection	Sr3	287	Jan	1121	71	11630	617
Adohr King's Primula	Sr3	306	Jan	722	48	10674	594
*Adohr Lubas' Juanita	Sr3	312	Jan	1223	70	15894	754
*¶Adohr Lubas Lucinda	Sr3	159	Jan	1281	76	7155	383
*¶Adohr Peter Pan Ingria	Jr2	146	Jan	1167	63	5833	269
s. Rosewald Peter Pan D. McDonald Farms Ingria							
*¶Adohr Peter Pan Preen	Jr2	116	Dec	1410	61	5394	223
*¶Adohr Prince's Spot	Sr3	202	Jan	1271	67	9119	456
*¶Adohr Steadfast Gratitude	Jr2	123	Jan	1138	53	4593	187
*¶Adohr Steadfast Phillie	Jr2	141	Jan	1082	50	5152	219
*†Dorella Elect's Opal	Sr4	243	Jan	769	49	8955	457
*McDonald Farms Ingria	6	88	Jan	1475	71	4530	236
s. Cornell Royal Calculator D. Sovereign's Imogene							
†Sunny Acres Coronation Sybil	Jr2	92	Jan	860	45	3235	156
*Sunny Acres Elect's Cynthia	Sr3	365	Dec	233	13	9847	520
*†Sunny Acres Guardsman Sadie	Sr2	290	Jan	602	40	8528	487
†Sunny Acres Supreme Hilda	Jr2	305	Sept	296	17	7575	387
†Sunny Acres Wistar's Lita	Jr2	135	Jan	894	42	4433	185
*†Van de Kamp Valor's Giraldine	5	133	Jan	890	43	5701	247
Alderney Dairy Company, Alderney-Brooklawn Farms, Morris Plains, N. J. ARHT							
*Brooklawn Achates 2d	Sr4	143	Dec	804	40	4864	234
s. Rockingham Northerner D. Brooklawn Achates							
*Brooklawn's Bert Susie	Jr2	305	Nov	249	14	6370	326
Brooklawn's Bert Ultra Lassie	Jr2	365	Oct	426	26	9767	459
*Brooklawn's Content	6	170	Oct	1483	73	9135	413
†Brooklawn's Heritage Fair Rose	Jr2	234	Sept	661	35	5825	265
†Brooklawn's Heritage Faith	Jr2	305	Nov	28	1	6456	343
†Brooklawn's Kelso Iris 3d	Jr2	305	Nov	161	10	7495	370
*Brooklawn's Mary Maid 2d	Jr4	289	Nov	821	42	12509	571
Brooklawn's Master's Roslyn	Sr2	363	Dec	269	16	7304	360
*Brooklawn's Miss Marie	5	209	Oct	828	43	8379	427
Brooklawn's Olive May 4th	Sr3	365	Oct	229	13	9401	541
†Brooklawn's Rosary	Sr4	67	Dec	1364	70	3048	165
s. Brooklawn's Bright Lad D. Brooklawn's Rosebud							
†Brooklawn's Select Blanche	Jr2	305	Nov	160	9	7454	356
†Brooklawn's Select Iris	Jr2	305	Dec	49	2	6147	319
†Brooklawn's Select Nancy	Sr2	92	Dec	699	42	2534	137
s. Brooklawn's Select D. Trumpeter's Nancy							
Brooklawn's Select Princess	Jr2	314	Nov	562	38	7725	430
Brooklawn's Trumpeter's Jana	Jr2	365	Oct	447	29	9438	496
Brooklawn Trumpeter's Janet	Jr2	365	Dec	188	9	11195	571
†Brooklawn Trumpeter's Laura	Sr2	305	Dec	389	24	7840	418

†Brooklawn Trump's Redwinna Sr2 251 Oct 699 36 7096 343
Heritage's Narcissus Jr3 365 Nov 141 9 10614 534
†Jup's Helena of Blue Clay 8 115 Dec 1267 51 5287 217
s. Quincy Jupiter King D. Royal's Helena of Blue Clay
*¶Maple Lane Africander's Gaysy 9 90 Dec 1239 57 3750 176
s. Maple Lane Berdena's Africander D. Maple Lane Rex's Gaysy
¶Maple Lane Africander's Libba 9 116 Dec 1439 67 5672 258
*†Maple Lane Designer's Ann 7 223 Oct 936 44 9774 436
*Northerner's Godey 2d Sr4 289 Nov 776 41 11913 576
¶Northerner's Nellie 6 115 Dec 1398 64 5335 233
*Northerner's Polly 8 222 Oct 1007 48 9189 424
†Northerner's Select Gloria Jr2 305 Dec 171 12 4660 269
s. Northerner's Select D. Bright Lad's Gloria 2d
†Northerner's Select Godey Jr2 202 Nov 696 36 5758 278
*Northerner's Victoria 5 239 Oct 940 45 11002 540
†Select's Min Jr3 305 Oct 82 5 6766 401
†Trumpeter's Achates Jr2 82 Dec 962 57 2455 145
s. Flying Horse King's Trumpeter D. Brooklawn Achates
*Trumpeter's Alta 6 365 Nov 208 10 15366 767
†Trumpeter's Dottie 6 285 Oct 725 43 9785 522
*Trumpeter's Etta of Brooklawn Jr4 365 Oct 123 7 12078 644
Trumpeter's Gaysy Lass Jr2 190 Dec 538 35 4547 267
†Trumpeter's Glory Jr2 275 Dec 675 38 7750 388
*Trumpeter's Heliotrope 5 365 Nov 247 13 13082 642
*Trumpeter's Indecinc Sr4 317 Dec 985 58 12999 643
Trumpeter's Josephine 6 220 Oct 1150 55 9853 498
†Trumpeter's Lady Diana Jr2 305 Nov 497 32 8322 455
*Trumpeter's Laura 6 237 Oct 1246 66 11729 583
†Trumpeter's Ultra Dawn Jr2 301 Dec 714 41 8105 423
Trump Joy 2d Sr2 365 Nov 444 24 7852 421

§Anderson, Emil, Knollhurst Farm, Sturgeon Lake, Minn. ARHT
†Knollhurst March Jr3 133 Jan 777 42 4463 231
†Knollhurst Marlene Jr3 135 Jan 860 52 4399 254
Knollhurst May Sr2 149 Jan 785 44 4101 219
†Knollhurst Memoir Jr2 108 Jan 710 43 2838 160
†Knollhurst Milaria Jr3 91 Dec 826 43 2692 141
†Knollhurst Myra Jr3 137 Jan 781 52 4062 257
s. Cesor Elliton's Memoir D. Knollhurst Jane

§Arnold, Stanley, Mr. & Mrs., Arnold Homestead Farm, Pennville, Ind. ARHT
*†Signet's C. Edna of Homestead Jr4 43 Dec 1541 76 2045 101
s. Pine Manor King's Signet D. Valor's J. Corrine of Homestead
†Signet's E. Gloria of Homestead Jr2 69 Dec 943 45 2281 98
s. Pine Manor King's Signet D. Valor's J. Corrine of Homestead
*†Signet's J. Flo of Homestead Jr3 96 Dec 1222 58 4250 200
s. Pine Manor King's Signet D. Steadfast's D. Joy
*†Signet's K. Eliza of Homestead Sr3 43 Dec 1357 53 1863 73
s. Pine Manor King's Signet D. Valor's G. Kathleen
†Signet's K. Golda of Homestead Jr2 64 Dec 880 39 1889 79
s. Pine Manor King's Signet D. Valor's G. Kathleen
*†Valor's D. Betsy of Homestead 7 48 Dec 1616 61 2440 96
s. Lincoln Ridge Valor D. Supreme's Darden
*†Valor's G. Kathleen 9 29 Dec 1186 57
s. Lincoln Ridge Valor D. Steadfast's Getta
*†Valor's J. Corrine of Homestead 6 42 Dec 1268 49 1693 66
s. Lincoln Ridge Valor D. Steadfast's D. Joy

§Arnold, Stanley, Mr. & Mrs. & Sheffer, Wilbur, Mr. & Mrs., Arnold Homestead Farm, Pennville, Ind. ARHT
*†Valor's P. Patience Jr4 102 Dec 996 43 3753 194
s. Lincoln Ridge Valor D. Woodland's Orpah

Ashbrook, Vernon, Interlochs Guernsey Farm, Pueblo, Colo.
Interlochs Laddie's Jean Sr2 365 Dec 225 12 10250 484
Interlochs Laddie's Mild Sr2 365 Nov 33 2 9802 514
Interlochs Laddie's Ruby Sr2 365 Dec 44 3 7910 479
Interlochs W. C. Elite Jr3 365 Nov 50 3 10662 502
Interlochs W. C. Ruby Jr2 365 Nov 40 2 10546 545

§Auchincloss, Hugh D., Hammersmith Farm, Newport, R. I. ARHT
†Hammersmith Farm Honey Sr2 102 Jan 690 44 2644 134
s. Flying Horse Colonel's Hero D. Farmlands Prediction's Betty
Hammersmith Farm Hyades Jr2 365 Nov 94 5 10422 548
*†Hammersmith Farm Summertime 6 305 Oct 137 6 10561 439

Bache, Carter, Maywood Farms, Stillwater, Pa.
Arch Lane Butterfat Nora 5 365 Nov 62 3 12351 532
Flying Horse Select's Sun Glow Jr4 67 Dec 1326 64 2911 142
s. Alfalfa Farm Select D. Forges Sunbeam
*Hardwick's Mary Frances 7 116 Nov 921 41 4143 193
Jupiter's Golden Hyacinth Jr4 53 Dec 1358 61 2306 103
s. Marmion's Golden Jupiter D. Marmion's Golden Bluebell
Maywood Bella Donna Jr2 365 Dec 214 10 10444 472
Maywood C. Curtsy Sr2 119 Dec 1406 58 5217 199
Maywood C. Rae Sr2 365 Nov 757 39 13956 684
*¶Maywood Marie Blossom 6 299 Dec 313 12 12844 477
Maywood Nugget Sr2 116 Dec 1218 61 4958 221
Maywood R. Caraway Jr2 365 Nov 105 6 12850 626
Maywood R. Hephzibah Sr3 365 Nov 512 24 11680 536
Maywood R. Hope Jr3 51 Dec 1392 62 2245 107
s. Riegeldale Maywood D. Hope's Bridget Lass
Maywood R. Janice Sr2 108 Dec 1080 55 3945 185
Maywood R. Jessica Jr2 58 Dec 1390 64 2496 107
s. Riegeldale Maywood D. Maywood Patience
Maywood R. Netty Sr2 76 Nov 1323 56 3207 129
Maywood R. Queen Jr2 147 Dec 901 45 5035 223
Maywood R. Sabina Jr2 365 Nov 296 15 12709 620

Bache, David, Maywood Farms, Stillwater, Pa.
Maywood C. Florine Jr2 365 Oct 241 13 12758 682
*Maywood R. Mandalay Jr3 40 Dec 1510 75 1878 94
s. Riegeldale Maywood D. Maywood Rose Marie
Maywood R. Rose Mary Jr2 132 Dec 997 52 4365 205

§Bainter, Harry, Terra Vista, Goshen, Ind. ARHT
*†Terra Vista Charity 5 173 Dec 724 47 5980 362
†Terra Vista Cleo Jr2 305 Nov 40 2 9531 507
†Terra Vista Cresendo Jr2 290 Sept 507 32 7898 406
†Terra Vista Matilda Jr2 131 Dec 719 44 3643 190
*†Terra Vista Minuet Sr3 272 Nov 228 17 9164 526

§Baker, Dale L., Ken Jo Dale Farm, Huntington, Ind. ARHT
*Fawnwhite O. K. Queenette 5 169 Dec 718 47 5517 307
*Great Oak's Beauty 5 248 Dec 829 51 8835 417
*Ken Jo Dale K. C. Floradora Jr3 365 Nov 158 9 8230 436
*Ken Jo Dale O. K. Pixy Sr4 320 Nov 127 7 6441 343
Ken Jo Dale Victory's Nell Jr2 194 Dec 655 36 5460 246

§Baker, Dale L. & Janet, Ken Jo Dale Farm, Huntington, Ind. ARHT
*Ken Jo Dale K. C. Queva Jr3 343 Oct 194 14 5301 304
s. Alfacrest's King's Challenger D. Fawnwhite O. K. Queva
Ken Jo Dale Victory's Mollie Sr2 145 Dec 662 36 3884 182

§Baker, J. M., Boise, Idaho. ARHT
†Nita of Shadylawn Sr4 203 Dec 749 45 7803 404
Small Sally of Shadylawn Sr2 365 Dec 126 6 8905 426

§Baker, Richard, Boise, Idaho. ARHT
*†Carmen of Shadylawn 6 73 Oct 938 47 2513 115
s. Son of Aldahome D. Vidette of Winbrook

Baker, William W., Monkton, Md. ARHT
Langvalley Farewell Jr4 94 Dec 1284 70 3956 209
s. Langvalley Warbond D. Langvalley Pickle Puss

Barclay, Dorothy M., Douglaston Manor Farm, Pulaski, N. Y.
Douglaston Baroness Bikner Sr2 364 Dec 649 44 9717 570
Douglaston Baroness Charming Sr3 99 Dec 911 53 2833 152
*Douglaston Baroness Cora Sr4 220 Dec 845 51 8144 422
Douglaston Baroness Flo Sr3 183 Dec 693 41 4928 261
Douglaston Baroness Margaret Sr2 364 Dec 757 52 10018 599
Douglaston Baroness Marie 6 260 Dec 1073 66 10294 588
*Douglaston Baroness Rosy Sr4 134 Dec 1202 67 6567 344
*Douglaston Baroness Roxy Jr4 190 Dec 733 52 6385 360
Douglaston Champ's Agnes Jr2 84 Dec 866 49 2442 127
s. Douglaston Clifford's Champ D. Douglaston Princess Agnes
Douglaston Champ's Belledonna Jr2 58 Dec 1180 65 2072 103
s. Douglaston Clifford's Champ D. Antietam Bella
Douglaston Champ's Edith Jr2 63 Dec 898 50 1710 89
s. Douglaston Clifford's Champ D. Douglaston Queen Edith
Douglaston Champ's Kilmaine Sr2 70 Dec 711 41 1754 92
s. Douglaston Clifford's Champ D. Douglaston Baroness Kilmaine
Douglaston Champ's Krysta Jr2 110 Dec 867 42 2956 138
s. Douglaston Clifford's Champ D. Douglaston Princess Anne
*Douglaston Clifford's Angeline 6 365 Nov 442 26 13764 699
*Douglaston Clifford's Vivian Sr4 300 Dec 952 65 11757 692
Douglaston Fairfax's Chorten 7 305 Dec 877 47 11773 602
Douglaston Persistance Jr2 354 Dec 780 46 10502 549
Douglaston Supreme's Blossom Jr2 316 Dec 791 47 9623 518
Douglaston Vagabond's Angeline Jr2 265 Dec 830 42 8288 367
Douglaston Vagabond's Dawn Jr2 92 Dec 1106 54 3301 152
Douglaston Vagabond's Rosalind Jr2 132 Dec 936 46 3915 187
*Pine Manor King's Fashion 6 177 Dec 1022 66 7858 412

§Basse, William H., Guernsey Grove Guernseys, Waukesha, Wis. ARHT
*†Greenfield Noble's Corance 6 150 Dec 855 45 5883 300
s. Lockshore Nobleman D. DeBarry Farm Corance
Guernsey Grove Judy Jr2 365 Dec 57 4 6614 389
†Guernsey Grove Noble Barbara Jr2 105 Dec 763 42 3009 160
s. Guernsey Grove Nobleman D. Guernsey Grove Baby Snooks
†Guernsey Grove Noble Bonny Jr3 72 Nov 1046 54 2684 133
s. Guernsey Grove Nobleman D. Guernsey Grove Bonny Lass
Guernsey Grove Piper's Sunbeam Jr2 91 Dec 1046 51 3192 155
s. Meadow Lodge General Piper D. Guernsey Grove Sunrise

§Baughman, W. W., La'Bellevue Farm, New Waterford, Ohio. ARHT
*†La' Bellevue Lucky Shaata 6 41 Dec 897 42 1208 56
s. Bethany Wistar's Lucky Strike D. La' Bellevue's Bonnie

Bedford, F. T., Nyala Farm, Greens Farms, Conn. ARHT
*Fairlawn H. Flossie 8 327 Jan 1034 56 14326 739
*†Fairlawn Peerless Ermine 10 108 Jan 1683 74 5465 292
Nyala Honor's Brilliant Jr2 59 Jan 1427 66 2611 121
s. Fairlawn Performer's Honor D. Nyala Supreme Diana
Nyala Honor's Flower Jr2 345 Jan 589 40 8687 498
Nyala Honor's Marigold Jr2 168 Jan 1335 59 7652 336
Nyala Honor's Queenie Sr2 92 Jan 1480 66 4184 195
*¶Nyala Madonna's Buttercup Sr3 305 Dec 328 19 13878 746
Nyala Prince's Crystal Jr2 314 Dec 820 50 10621 567
*Nyala Prince's Duchess Jr2 162 Jan 980 50 5980 290
Nyala Prince's Nancy Jr2 350 Jan 842 50 11480 605
*†Nyala Supreme Beda Sr4 265 Jan 906 58 11609 598
*†Nyala Supreme Bettina Sr3 229 Jan 977 62 9409 481
†Nyala Supreme Easter Lily Sr2 305 Dec 160 10 8074 463
*Nyala Supreme Faithful Jr3 365 Oct 675 40 13448 725
*Nyala Supreme Golden 5 184 Jan 1356 74 10209 525
*†Nyala Supreme Omega Jr3 107 Jan 1150 64 4358 233
*Sterlingold Molly Sr3 141 Jan 1367 72 6682 351

§Bell, Samuel H., "Rockwood," Dublin, Va. ARHT
†Rockwood Cockey Sr2 138 Oct 656 35 3635 176
s. Rockwood Comet D. Rockwood Mickey
†Rockwood Comet's Dolly Jr2 63 Dec 782 39 1651 80
s. Rockwood Comet D. Riegeldale Viscount's Claire
†Rockwood Comet's Milady Jr2 79 Nov 552 35 1644 91
†Rockwood Foremost's Freda Jr2 303 Nov 85 4 7618 337
†Rockwood Foremost's Polly Jr2 294 Sept 279 17 6048 298
†Rockwood Hortensia Sr2 305 Dec 174 11 7426 386
†Rockwood Lucy K. Jr3 64 Dec 877 46 1876 98
s. Belspring's Maxim Prince D. Belspring Wonderer
†Rockwood Mary Lee Jr2 77 Dec 729 36 2005 91
s. Bournedale Maxim's Patrick D. Rockwood Mira Lee
†Rockwood Patrick's Flirt Jr2 305 Dec 79 5 7153 403

Beresford, James A., Tyrone Farm, Metamora, Mich.
Fairview's Ambassador's Donna Sr2 72 Dec 1150 47 2778 107
s. Bethany Wistar's Ambassador D. Fairview's Gertie's Donna
*Fairview's Banner Lass 7 42 Dec 1730 90 2228 116
s. Gayhead's Liberator D. Fairview's Annis
*Hominy Hill King's Rosse 5 196 Dec 864 54 8212 429
*Kirkhart's Columbine 6 183 Dec 1248 55 9045 375
*¶Madaline of Tyrone Farm 8 106 Dec 1516 71 5416 305

§Billman, Herbert F., Maxfield Farm, Winchester, Ind. ARHT
†Maxfield Becky Jr2 218 Dec 539 37 6065 338
*†Nancy of The Mississinewa 6 274 Dec 44 2 10591 464

§Black Hole Hollow Farms, South Arlington, Vt. ARHT
†B. H. H. Valor's Bonne Jr2 41 Jan 1283 59 1639 77
s. Foremost Royal Valor 14th D. Wilgorlan Farms Monitor Bea

*†B. H. H. Valor's Diane Jr3 208 Jan 786 40 6993 328
†B. H. H. Valor's Donne Jr2 235 Jan 683 37 6942 329
*†B. H. H. Valor's Josephine Jr3 305 Dec 98 5 9404 447
†B. H. H. Valor's Mitzy Jr2 59 Jan 1129 47 2027 87
s. Foremost Royal Valor 14th D. Cathedral Marlene Rilma
†B. H. H. Valor's Nola Jr2 148 Jan 908 46 4944 235
*†B. H. H. Valor's Nuala Sr3 138 Jan 971 45 5780 266
†B. H. H. Valor's Patsy Jr2 34 Jan 1133 50 1213 54
s. Foremost Royal Valor 14th D. Poniton Pal
†B. H. H. Valor's Trixie Sr3 62 Jan 1568 60 3170 119
s. Foremost Royal Valor 14th D. Cathedral Trudy
*†Cathedral Ella Rilma 5 181 Jan 751 48 5724 319
*†Cathedral Trudy 5 138 Jan 1117 61 6176 299
*†Poniton Maxim's May 5 305 Jan 33 2 12134 689
*†Poniton Pal 5 143 Jan 1015 54 5127 284
*†Poniton Poetess 5 281 Jan 660 44 10345 590
*†Whimsy Warwick's Woodbine 5 145 Jan 1022 55 6075 316
*†Wilgorlan Farms Monitor Bea 5 96 Jan 1349 73 4672 235
*†Wilgorlan Farms P. Briar Sr4 266 Dec 636 40 8350 453

Black, Roger A., Raemelton Farm, Mansfield, Ohio. ARHT

*Raemelton Corking Netta 9 307 Jan 1040 55 14257 724
Raemelton Corking Queen Mary Sr2 365 Dec 574 31 12121 538
*Raemelton Corking Queen May 7 80 Jan 1732 83 4461 215
s. Raemelton Royal Corking D. Raemelton Sunny Queen
Raemelton Corona Bonnie Bess Sr2 64 Jan 1142 45 2339 100
s. Raemelton Levity Corona D. Raemelton Triumph Bonnie
*Raemelton Corona Duchess Jr4 118 Jan 1227 60 5093 239
*Raemelton Corona Marguerite Jr3 173 Jan 932 54 5900 307
*Raemelton Corona Netta Jr4 147 Jan 897 47 4607 235
*Raemelton Levity Corinne 5 365 Dec 555 32 14505 700
¶Raemelton Levity Martha Sr2 301 Nov 383 23 6853 347
Raemelton Levity Neva Jr2 278 Jan 853 50 9280 499
*Raemelton Levity Quality Jr3 187 Jan 803 47 5752 316
*Raemelton Levity Wistaria 7 111 Jan 1184 49 4437 191
Raemelton Sentry Cameo Sr2 79 Jan 1167 51 3039 119
s. Langwater Sentry D. Raemelton Levity Cameo
*Raemelton Triumph Cora 9 152 Jan 911 53 5508 310
*Raemelton Triumph Duchess 6 306 Jan 1029 58 13455 664

§Blair, John D., Blair's Rest Farm, Richmond, Va.

Bethany Royal Bessie Jr4 224 Nov 740 40 7875 364
*†Bethany Wistar's Beatrice 5 272 Dec 774 42 10177 471
*†Bethany Wistar's Jean 5 84 Dec 1190 55 3569 164
s. Green Meads Wistar D. Pharaoh's Jean of Gwynllan
*†Blair's Rest Conqueror's Miss Sr4 95 Dec 1022 47 3609 176
†Blair's Rest Country Lass Jr4 305 Nov 214 9 9417 378
*†Blair's Rest King's Lucy Jr3 305 Oct 361 19 9448 418
†Blair's Rest King's Maxine Sr4 47 Dec 1626 91 2450 137
s. Green Meads King Powhatan D. Blair's Rest Maxim Polly
†Blair's Rest King's Prue Jr3 305 Dec 255 13 8563 372
†Blair's Rest Lady Helena Sr2 45 Dec 1292 54 1866 79
s. Langwater Lord Richmond D. Blair's Rest Moonlight Helen
†Blair's Rest Lady Mary Sr2 72 Dec 1026 54 2709 130
s. Langwater Lord Richmond D. Hominy Hill Emory's Lady
*†Blair's Rest Lord's Lady Sr3 110 Dec 1088 52 4428 222
†Blair's Rest Queen Bell Sr2 305 Dec 259 15 7763 368
†Blair's Rest Queen Glow Jr2 31 Dec 1070 44
s. Green Meads King Powhatan D. Blair's Rest Supreme Glory
*†Blair's Rest Queen Lucy Sr3 72 Dec 1348 55 3372 148
s. Green Meads King Powhatan D. Squire's Lucy of Boxwood
†Blair's Rest Queen Pansy Jr3 200 Dec 976 46 8205 367
†Blair's Rest Queen Rose Jr2 92 Dec 696 37 2445 119
†Blair's Rest Queen Wilma Jr3 71 Dec 1342 59 3026 138
s. Green Meads King Powhatan D. Blair's Rest Supreme Winnie
†Blair's Rest Steadfast Kitty Sr2 273 Dec 588 37 7262 382
†Hominy Hill Rosalie 7 67 Dec 1413 65 3137 151
s. Fairlawn Peerless Dictator D. Red Fox Orator's Rosalie

Blakeford Farms, Incorporated, Queenstown, Md. ARHT

*Blakeford Anabelle Sr3 320 Dec 744 42 11901 547
*Blakeford Beverly 5 121 Jan 1207 69 5245 256
s. Blakeford Tranquil's Prince D. Blakeford Betsy
Blakeford Coreen Jr2 115 Jan 1098 61 4498 216
*Blakeford Delores 5 333 Jan 693 44 13443 647
*Blakeford Florence Jr3 62 Jan 1077 56 2284 107
s. Blakeford Delbert D. Blakeford Favorite
Blakeford Freesia Sr2 189 Jan 628 45 4606 266
Blakeford Lady Beverly Jr2 62 Jan 1035 49 1971 88
s. Blakeford Formidable D. Blakeford Beverly
*Blakeford Lady Fanny 5 285 Jan 1165 58 13287 576
*Blakeford Lady Wenda Sr4 365 Jan 205 14 14930 733
Blakeford Lavina Jr2 87 Jan 826 40 2515 116
s. Blakeford Resolute D. Blakeford Lavinia
*Blakeford Lavinia 5 346 Dec 465 24 12087 559
*Blakeford Lillian Sr4 343 Jan 898 52 15313 710
Blakeford Lola Jr2 365 Dec 58 3 8793 428
*Blakeford Lola Jr3 32 Jan 1081 53 1109 54
s. Blakeford Lord Jim D. Blakeford Lady Wenda
*¶Blakeford Puffin 7 302 Dec 890 47 13047 608
*Blakeford Queen Polly Jr3 297 Jan 757 48 10222 521
*¶Blakeford Revelaina 12 305 Dec 720 36 14280 647
*Blakeford Sweetheart Jr4 201 Jan 886 58 7530 366
*Blakeford Treasure Sr3 284 Jan 612 43 8544 466
*Reveller's Fanny 15 365 Jan 91 5 12636 584

§Blanchard, A. S., Open Heart Farms, Ontario, N. Y. ARHT

†Doneddy Northern Barbara Jr4 62 Jan 942 42 2006 86
s. Caumsett Northerner D. Dellwood's Barbara
†Old Acres R. Irma Sr2 31 Jan 1033 47
s. Rosemount Rex D. Old Acres Y. Irene
†Open Hearth Chief's Faithful Sr2 70 Jan 858 41 2004 89
s. Green Meads Willow Chief D. Winbernie Forester Faithful
†Open Hearth Chief's Lady Sr2 35 Jan 867 36 960 40
s. Green Meads Willow Chief D. Open Hearth Belle's Lady
Open Hearth Chief's Urea Sr2 365 Dec 55 3 9622 483
†Open Hearth J. C.'s Aloma Jr2 104 Jan 955 48 3314 148
s. Foremost J. C. D. Winbernie Fashion Aloma
Open Hearth K's Cherry Jr2 306 Dec 612 37 6706 374
†Open Hearth Valor's Ellen Jr2 43 Jan 1193 51 1597 68
s. Foremost Royal Valor 31st D. Winbernie Chief Lady Ellen

Board of Home Missions of the Congregational and Christian Churches, The, Mount Crotched Farm, Deering, N. H. ARHT

*Arch Lane Butterfat Fanny 6 361 Dec 932 57 14193 725
*Craney View Beatrice Jr4 214 Nov 906 46 8601 395
*Kitchener Fashion's Flovelly 6 258 Dec 1132 56 12761 600

*Laurel Aurora 5 257 Dec 1213 52 12634 540
Laurel Bettina 5 156 Dec 1265 55 6508 275
*Mt. Crotched Kalie Sr3 334 Dec 844 47 12676 664
Mt. Crotched Kamille Sr3 286 Nov 835 43 10467 543
Mt. Crotched Karlene Jr3 321 Dec 859 52 12022 575
Mt. Crotched Karoline Sr3 296 Dec 853 57 11530 590
Mt. Crotched Kate Jr4 181 Dec 1322 69 8744 413
Mt. Crotched Katherine Sr3 324 Dec 817 51 11450 574
Mt. Crotched Kathie Sr3 365 Dec 359 18 12925 766
Mt. Crotched Katrina Jr3 331 Dec 1036 54 12856 642
Mt. Crotched Katrinka Jr3 363 Dec 720 49 11786 645
Mt. Crotched Kayrose Jr3 309 Dec 783 43 8706 443
Mt. Crotched Keepsake Jr3 334 Dec 901 47 13347 620
Mt. Crotched Keno Jr3 332 Dec 784 45 11688 611
Mt. Crotched Kilda Jr3 270 Dec 871 51 9391 455
*Mt. Crotched Kiska Jr4 206 Dec 793 42 6826 340
Mt. Crotched Kitchy Sr3 244 Dec 1116 59 10187 484
*Mt. Crotched Kitlee Jr4 221 Dec 867 46 7654 382
*Mt. Crotched Kitty Sr3 365 Dec 67 4 8651 500
¶Mt. Crotched Klara Sr3 288 Nov 752 41 9867 464
Mt. Crotched Laura Sr2 139 Dec 1074 53 4391 201
Mt. Crotched Lavish Sr2 300 Dec 852 49 10225 537
Mt. Crotched Leah Sr2 318 Dec 891 54 10485 548
Mt. Crotched Lethel Sr2 290 Dec 729 42 8709 446
Mt. Crotched Lilac Sr2 335 Dec 854 51 11616 607
Mt. Crotched Lily Jr3 321 Dec 1072 52 15087 629
Mt. Crotched Lois Jr2 332 Dec 922 42 11983 523
Mt. Crotched Lorna Jr2 330 Dec 868 43 11875 500
Mt. Crotched Lotus Sr2 302 Dec 900 50 11279 541
Mt. Crotched Louise Jr2 322 Dec 1122 54 12758 568
Mt. Crotched Lucky Jr3 89 Dec 1271 60 3667 167
Mt. Crotched Lucy Sr2 176 Dec 1105 51 6656 307
Mt. Crotched Mabel Sr2 113 Dec 922 45 3229 146
s. McDonald Farms Imperious D. Star's Hindsdale Betty
Mt. Crotched Marie Jr2 85 Dec 1039 53 2756 129
s. Argilla Honeybee D. Piscataquog Hopeful
Mt. Crotched Melita Jr2 86 Dec 1176 54 3198 139
s. Argilla Honeybee D. Piscataquog Jillet
Piscataquog Idyllic 5 289 Dec 905 49 11638 550
*Piscataquog Irene 5 235 Dec 819 41 8894 429
*Piscataquog Jane 5 271 Dec 986 47 10209 435
Pissataquog Joyce Sr4 178 Dec 997 52 6448 306
*Piscataquog Judith Sr4 365 Dec 43 2 15307 681
*Spruce Run C. H. B. Ora Sr4 116 Dec 1268 63 5061 232

§Boehlke, Alfred A., Gem-View Guernsey Farm, Meridian, Idaho. ARHT

†Sal of Golden Glow Jr2 170 Sept 779 40 5084 258

§Boehlke, Wilbur F., Gem-View Guernsey Farm, Meridian, Idaho. ARHT

†Fir Ridge Nora 6 184 Oct 720 41 6177 317
†Gem-View Faith 5 230 Sept 930 51 10203 442
†Gem-View Felecia Jr2 290 Oct 750 41 9525 484
*Gem-View Kay 6 281 Nov 809 47 11990 569
†Gem-View Petunia Sr4 263 Nov 929 60 12063 567
†Gem-View Ruby Jr2 218 Nov 673 35 6843 338
†Wana of Hagerman Jr2 305 Nov 204 10 7877 400
*Wandamere Joan's Pride 12 274 Nov 764 47 9816 517

§Bolen, R. A., Woodgate Farm, Grand Junction, Colo. ARHT

†Buttercup of Mountain Meadow 8 114 Dec 1256 57 5092 216
†Cedarcroft Master's Delight Jr3 119 Dec 1013 56 4804 246
†Darling of Mountain Meadow 6 260 Dec 1055 46 11430 449
†Hopkins' Partner's Buttercup Sr4 262 Dec 998 50 10696 463
†Laurel of Woodgate Sr2 126 Dec 874 40 3807 159
*†Marion of Sylvan Glade 5 41 Dec 1811 79 2381 107
s. Homestead of Mt. Pleasant D. Jessie of Sylvan Glade
†Oakwood H. Autumn Rose Sr3 125 Dec 781 44 4162 215
†Woodgate Princess Sr3 98 Dec 865 44 3308 163

Boutwell's Dairy, Incorporated, Jenwell Guernseys, Lake Worth, Fla. ARHT

¶Aldrich Farm Mitzie Jr3 81 Nov 934 47 2771 143
†Arrow Farm Queenetta Jr4 78 Dec 1248 51 3373 141
s. Fra-Mar Pharaoh D. Fra-Mar Queen of Mendon
†Barbian Werna Jr3 65 Dec 1056 50 2230 106
s. Green Meads King of Barbian D. Whimsy Mischief Moonstone
†Bates' K. Fran Sr3 29 Nov 1010 42
s. Pharos King Geror D. Rambler's Levity Frances
†Broad Hill Phillis Jr4 71 Dec 832 43 2210 104
s. McDonald Farms Granby Improver D. Broad Hill Laurel
†Broad Hill Prudance Jr4 61 Dec 1306 58 2589 112
s. McDonald Farms Granby Improver D. Broad Hill Rose
*¶Colonial Hill Rex's Milkmaid 5 140 Oct 798 55 5072 240
¶Donniebrook's Mary Jr3 123 Dec 916 42 4042 175
¶Donniebrook's May Jr3 67 Oct 856 40 1957 83
s. Pharos Border Dol-King D. Donniebrook's Dixie
¶Falcon's Nance Jr2 305 Nov 454 24 8319 364
¶Fen View Farm's Royal's Babe Jr2 305 Nov 166 10 7091 333
s. Fen View Farm's Holly M. Royal D. Fen View Farms Joan's Brownie
¶Glynwood's Hope Jr3 305 Nov 574 35 9086 441
*¶Gunsight Gorthea 5 108 Dec 1040 43 3945 156
*†Gunsight Ida Jr4 60 Dec 853 42 1630 75
s. Broadmeadows Bickleigh D. Gunsight Flora
†Lanandy Brilliant Poppy Sr3 101 Dec 995 45 3343 141
s. Homeland Slogan's Brilliant Boy D. Lanandy Valocka
*†Lanandy Golden Lilly Sr4 41 Dec 1207 50 1624 70
s. Grassland Lanandy D. Lanandy Lincoln Lilly
†Laurel of Arrow Farm 6 46 Dec 1233 44 1824 69
s. Gayhead's His Hopeful D. Claudett of Arrow Farm
†Maidstone Farms Wallis Jr3 92 Dec 830 46 2659 150
s. Nerissa's Trumpeter D. Wood Ford Wallis
¶McCullough's Pioneer's Dahlia Jr2 301 Nov 86 4 8957 363
†McCullough's Pioneer's Margie Sr2 40 Oct 882 49 1149 64
s. Antietam Leader's Pioneer D. McCullough's Maggie
¶McCullough's Rex Pat Sr2 287 Nov 53 3 6144 281
¶McCullough's Vagabond's Dot Jr2 305 Nov 164 10 6159 257
s. Vagabond of White Hall D. McCullough's Doris
†McCullough's Vagabond Edith Sr2 103 Dec 784 37 2788 122
†Meadow Brook's Nevada Jr3 49 Dec 1052 44 1619 71
s. Foremost Acme 9th D. Meadow Brook's Diantha
†Oaksdale Farm Cinderella Sr3 41 Nov 872 40 1195 52
s. Oaksdale Reliance D. Holly Farm Fortunate
*Oaksdale Lady Sr4 363 Dec 165 9 13020 523
¶Pennbrook Nassau's Susan Jr2 305 Nov 125 5 9430 371
†Pennbrook Prince's Stella Jr3 58 Nov 1105 51 2186 98
s. Pennbrook Prince D. Pennbrook Harmony's Starlet

¶Pennbrook Prince's Valeria Jr2 275 Nov 253 17 6689 333
¶Pennbrook Walcott's Margaret Jr2 305 Nov 136 8 6218 298
s. Pennbrook Walcott D. Pennbrook Prince's Gem
Pharos King's Geranis Jr2 290 Dec 717 40 9796 455
¶Ponemah Baronet Jane Loly-Pop Sr2 305 Nov 246 13 7642 333
†Spring Run Charmian Jr3 70 Nov 937 42 2232 91
s. Hominy Hill King's Actor D. Spring Run Noble Charity
†Stodmer Indenture's Fanny Jr3 75 Nov 899 46 2344 111
†Three H Maize Jr4 74 Dec 936 42 2345 101
s. Pharos Border Marshall D. Songstress of Woodside
†Villageside Mattie Sr2 41 Nov 827 36 1102 47
s. McDonald Farms Pre Kimmel D. Villageside Grace
¶White Plains Maiden Jr2 305 Nov 177 10 6256 331

Brandtjen, Henry A., Brandtjen Farms, Farmington, Minn. ARHT

†Brandtjen's A. Penny Jr2 158 Jan 631 40 3530 183
*†Brandtjen's Hortensia 9 305 Nov 181 11 8872 356
*Brandtjen's Juliet 7 365 Dec 103 5 11503 576
†Brandtjen's Le Pearl Jr2 135 Jan 792 40 3649 173
†Brandtjen's Le Pixie Jr2 88 Jan 896 46 2763 126
*†Brandtjen's Moll Sr4 66 Dec 746 40 1820 90
*Brandtjen's Molly Sr4 365 Dec 297 17 9422 487
Brandtjen's Neeta Jr3 365 Jan 38 2 7476 456
*Brandtjen's Nicety Jr3 365 Dec 488 35 10769 641
†Brandtjen's Olectra Sr2 186 Jan 729 44 4791 664
Brandtjen's Omega Sr2 355 Dec 55 3 7596 420
*Brandtjen's Orilla Sr2 204 Jan 756 46 6651 348
Brandtjen's Oxalis Jr3 135 Jan 846 42 3884 183
†Brandtjen's Patience Jr2 155 Dec 631 37 3452 188
*Brandtjen's Patricia Jr2 208 Jan 699 43 5727 321
*†Gardenville Supreme's Miranda Jr3 171 Dec 696 40 5040 265
¶Langmore Achievement Jr2 218 Jan 943 48 7484 344
McDonald Farms Don's Maisie Jr2 365 Jan 235 15 10207 520
Northern Conrad's Sugar Jr3 365 Jan 275 20 10826 630
Otter Meadow Lady Maid 5 365 Dec 279 20 9191 483

Brighton Farms, Linwood, N. J.

Brighton Farms Diadem Jr3 167 Dec 1074 52 6719 312
Brighton Farm's Laelia Jr2 287 Dec 857 43 9143 449
Brighton Farm's Luminosa Jr2 356 Dec 820 43 11601 590
Brighton Farm's Nannette Jr2 268 Dec 857 43 8100 402
Brighton Farms Phalaenopsis Jr2 142 Dec 903 43 4459 208
Brighton Farm's Triane Jr2 350 Dec 944 47 12658 585
Brighton Farms Tridora Jr2 149 Dec 896 50 4563 219

Broadacre Dairies, Incorporated, Powell Station, Tenn.

*¶Fanning Fields' Harriet 7 305 Dec 126 6 11088 520

§Brown, H. H., Glen Echo Farms, Newberry, S. C.

†Glen Echo Beau's Annette 6 211 Dec 626 40 6261 347
†Glen Echo Prince's Duchess 6 184 Dec 755 49 6303 338

Brown Ranch, Capitola, Calif.

Santa Cruz Carlo's Connie 6 72 Dec 1018 54 2836 148
s. Santa Cruz Hollison Don Carlo D. Santa Cruz Holliston Carroll
Santa Cruz Carlo's Corena 5 164 Dec 785 43 5399 263
Santa Cruz Carlo's Fritzie Sr3 365 Nov 85 5 9400 499
Santa Cruz Carlo's Ultranna Sr3 108 Dec 766 43 3088 160
Santa Cruz Carlo's Verity Sr3 365 Dec 659 37 10013 561
Santa Cruz Jackie's Daphne 5 85 Dec 945 48 2657 139
Santa Cruz Jackie's Rowena 6 53 Dec 1659 76 2784 137
s. Santa Cruz Holliston Jackie D. Santa Cruz Ramona
Santa Cruz King's Lady 5 365 Dec 231 16 11382 596
Santa Cruz King's Narcissus 6 365 Nov 381 24 11296 673
Santa Cruz King's Rosalie 8 351 Dec 816 48 14680 791
Santa Cruz Select's Lulubell Sr4 81 Dec 988 49 2792 139
s. Santa Cruz Holliston Select D. Santa Cruz La Lydia

§Brown, S. E., Brown Farm, West Swanzey, N. H.

†Cybatina Janella Jr2 99 Jan 950 45 3246 143
†Cybatina Janet Sr2 298 Dec 924 44 10450 487
†Cybatina Treasure Jr2 297 Jan 741 36 8642 377

Byers, Thad M., Est., Byers Guernsey Farm, Columbus, Ohio.

Byers' Ace's June Jr2 117 Dec 864 42 3423 162
*Byers' Charlotte Sr3 69 Dec 995 50 2241 104
s. Bryn Du Maxim Ivan D. Edinham K. Celia
Byers' Performer's Lorraine Sr2 92 Dec 978 41 2873 117
s. Fairlawn Memoir's Performer D. Sterlingold Princess Lorraine
*†Climax's Foster's Bess 5 237 Dec 943 50 10573 498
Elmbeth Levity Lucky Mine Jr2 61 Sept 845 41 1649 77
s. Chedco Mars D. Elmbeth Lucky L. P. Mirian
*Elmbeth Lucky L. P. Mirian 5 90 Nov 941 51 3500 184
Franchester Coquette Girl Jr2 38 Dec 931 40 1083 46
s. Langwater Victory D. Sun-Blest Farms Coquette
*Graceland Bomber's Pricilla 6 208 Dec 920 44 7581 338
*McDonald Farms King's Kassie Sr4 43 Dec 1463 67 1950 91
s. Myhaven King D. Maple Lane Africander's Lass
*Navigator's Connie 6 267 Dec 1026 52 10947 541
*Pine Manor Golden Charm 8 122 Nov 929 44 4775 210
s. Pine Manor King Kenfleur D. Imp. Cora of the Baissieres
*Pine Manor King's Cora 5 122 Nov 798 41 3881 176
s. Coronation King of Pine Manor D. Pine Manor Golden Charm
*Sterlingold Princess Lorraine Sr4 86 Dec 1023 42 2915 122
s. Normandy Levity Prince D. Sterlingold Sherry
*Woodacres Baroness Alice 8 241 Dec 689 43 8193 415

Cain, John E., Company, Alfalfa Farm, Topsfield, Mass. ARHT

Alfalfa Farm Patience Jr2 210 Dec 914 46 7278 347
¶Alfalfa Farm Pioneer's Wilda Jr3 262 Dec 866 48 9046 426
¶Antoinette of Alfalfa Farm Sr4 102 Dec 1095 57 3857 190
s. Lincoln St. Nicholas D. Lincoln France
*Faith of Alfalfa Farm Jr4 365 Dec 753 37 14276 642
*¶Lincoln France 8 228 Dec 1072 58 10194 523
*¶Lincoln Miss Mary 7 282 Dec 1004 57 12131 574
*Lincoln St. Fancy Free Sr4 365 Nov 383 19 12010 551
*¶Patricia of Alfalfa Farm Sr4 69 Dec 1430 64 3269 141
s. Argilla Fair Pilot D. Lincoln Princess Pat
*¶Rosewald Comfort's Desire 5 170 Dec 1050 58 6449 330

§Carling, Clas, Northmeade Farm, Lawrence, Mich. ARHT

†Northmeade Queen Snow White Jr2 92 Dec 830 39 2809 130
s. Northmeade Midnight D. Maple Hill Gardian Angel
Northmeade Queen Tiby Sr2 124 Dec 708 43 3663 177
†Northmeade Violet Sr2 41 Dec 846 48 1108 60
s. Northmeade Alexander D. Northmeade Peerless Fancy

Carr, H. C., Guernsdel Farm, University, N. C. ARHT

*Dinsmore Majestic Viola 8 96 Nov 1283 57 4325 182
s. Dinsmore Majestic Rose King D. Knight's Violet
*Graceland Max Torchlight 5 239 Nov 605 41 7040 388
¶Guernsdel Frances Sprunt Sr2 305 Aug 587 30 8324 439
*Guernsdel Nicklos Joy Jr4 135 Nov 1083 47 5185 228
¶Guernsdel Noble Beverly Jr2 57 Oct 747 42 1380 70
s. Quail Roost NoMax Raider D. Guernsdel Nicklos Bell
Guernsdel Noble Jeannie Jr2 365 Nov 107 6 8568 458
Guernsdel Noble Kate Jr2 229 Aug 879 41 7130 310
*Guernsdel Noble Lucy Jr2 31 Sept 854 40 878 41
s. Quail Roost NoMax Raider D. Driftwood's Queen Laura
Guernsdel Noble Trudy Jr2 171 Nov 646 41 4223 216
s. Quail Roost NoMax Raider D. Graceland Max Torchlight
Guernsdel Noble Vernolca Jr2 189 Nov 811 43 6229 286
Guernsdel Noble Vivien Jr2 227 Nov 836 50 7694 393
Guernsdel Princess Ava Sr2 136 Nov 1034 58 5200 263
Guernsdel Princess Kitty Jr2 135 Nov 785 41 3921 187
Guernsdel Princess Mona Jr2 167 Nov 1038 57 6393 293
*Guernsdel's Appin Jewel 5 116 Sept 1143 53 5248 238
s. Appin's Main Stay D. Appin's Patsey
¶Guernsdel's Beauty's Goldenrod Sr2 305 Oct 532 30 7396 395
Guernsdel's Emmie Sr2 326 Nov 937 56 11217 528
¶Guernsdel's Lady Mae Sr2 305 Oct 317 17 7824 381
*¶Kayo's Star 9 99 Nov 1426 57 5010 187
s. Sherwood Forest Kayo D. Rosebud's Valeur's Star
*Martha's Agate of Chilbrook 8 182 Nov 1180 71 8557 406
*Maxine Roy of Woodberry 7 68 Sept 1462 62 3301 136
*May Royalist's Polly 5 196 Nov 890 50 7866 386
*¶Riegeldale Governor's Cheerful 6 69 Oct 1433 63 3355 146
s. Riegeldale Majesty's Governor D. Riegeldale Maxim's Connie
*Rupert's Alberta 5 255 Nov 885 43 11638 520
Rupert's Blanche Jr3 281 Nov 660 47 8325 438
Rupert's Janie Belle Jr3 365 Oct 266 16 8720 450
Rupert's Jewel Sr2 314 Nov 643 41 8038 430
*Rupert's Kathrine 6 136 Nov 1111 63 5522 266
*Rupert's Nettie Sr4 365 Nov 25 1 12081 597
*¶Rupert's Pearl 5 269 Nov 713 42 9856 504
*Violet Lady of Chilbrook 8 365 Sept 118 5 11941 516

Carr, H. C. & Boyce, Richard B., Guernsdel Farm, University, N. C. ARHT

Williamsdaile's Rupert's Faith 6 225 Nov 1368 78 12041 549

Cassatt, E. B., Est., Chesterbrook Farm, Berwyn, Pa. ARHT

*C. F.'s Happy Girl Sr3 365 Jan 298 19 11305 538
*C. F.'s Laughing Lass Sr2 305 Jan 609 35 10185 492
*C. F's Roman Hyacinth Sr4 320 Jan 695 42 12100 640
*C. F's Roman Rose Sr4 365 Dec 147 9 13825 762
¶C. F.'s Romulus' Beauty Sr2 292 Jan 775 45 9124 480
*†C. F.'s Romulus' Delight 7 47 Jan 1449 62 2183 94
s. Coldspring's Romulus Lad D. C. F.'s Nobleman's Delight
¶C. F.'s Spring Belle Sr2 305 Dec 201 11 8815 419

Champlin, William H., Haven Hill Farms, Rochester, N. H. ARHT

Baroness Marceille of Eden 6 365 Oct 579 27 13433 561
*Birchfield Rosekindred Sr3 92 Dec 1010 45 3416 153
Caumsett Eastern Katie Sr2 315 Jan 777 40 9370 422
*Caumsett Indian Bella Jr3 70 Jan 1482 77 3371 175
s. McDonald Farms Predictor D. Caumsett Ocean Bella
*Charlescote Vinca 7 74 Jan 1717 76 3833 171
s. Langwater Valencian D. Charlescote Heather
Fra-Mar Count's Coronet Sr4 365 Jan 336 18 11961 555
*Haven Hill D Dazzlette Sr3 66 Jan 1320 63 2882 138
s. Flying Horse Drummer D. Quartermaster's Dazzle of H. H.
Haven Hill D Desire Jr2 365 Oct 350 19 11235 574
Haven Hill D Grace Sr3 55 Jan 1130 62 1973 109
s. Flying Horse Drummer D. Rosewald Grace
Haven Hill D Heiress Jr3 298 Jan 845 50 10017 541
Haven Hill Melba's Esther Sr2 244 Jan 909 52 8063 409
Haven Hill Melba's Surprise Jr2 241 Jan 916 47 7950 372
Maple Creek Blondie Lee 5 107 Jan 1252 57 4353 202
*Secret's Paragon 7 306 Jan 880 53 12383 593
*¶Sterlingold Maureen Sr3 90 Jan 1350 65 4007 190
Wethersfield Emmerett Jr3 120 Jan 1100 58 4693 235

§Clemente, Anthony, Mannington Creek Farms, Salem, N. J.

†Mannington Creek Glenda Jr2 236 Dec 797 41 6977 339
†Mannington Creek Gloria Jr2 61 Dec 973 48 1966 101
s. Langvalley Patriarch D. Mannington Creek Goldie
†Mannington Creek Hattie Jr2 176 Dec 821 38 5759 246
*†Mannington Creek Irene 5 265 Dec 759 42 11227 594
*†Mannington Creek Lady 5 305 Dec 572 29 11308 532
†Mannington Creek Lilly Jr2 76 Dec 1000 48 2493 129
s. Langvalley Patriarch D. Mill Creek's Lilac
†Mannington Creek May 6 305 Dec 233 10 10259 453
*†Mannington Creek Myrtie Sr3 305 Nov 23 1 10820 555
*†Mannington Creek Regina Sr3 259 Nov 806 46 9915 485
†Mannington Creek Tresa Jr2 251 Dec 740 37 7599 359

§Cochard, C. C., Hoosier Heart Farm, Greenfield, Ind. ARHT

†Hoosier Heart Peach Jr3 305 Dec 91 6 9424 546
*†McDonald Farms Fonita 9 275 Dec 167 10 6326 319
*†P. V. Beacon's Beauty 7 81 Nov 975 51 2821 138

Cone, J. H., Cone's Dairy, Plant City, Fla. ARHT

*Beaver Creek Rosanne 7 123 Dec 1322 61 6219 263
s. Klondike Kim D. Delightful Rose of Beaver Creek
*Clear View Emory's Goldyann 5 122 Dec 1051 50 4651 189
†Cone's Cavalier May Sr3 183 Oct 855 42 6034 267
†Cone's Cavalier's Cherry Sr2 109 Dec 889 46 3544 170
†Cone's Cavalier's Midget Sr2 109 Dec 614 35 2654 118
†Cone's Clairvoyant Clara Sr2 64 Oct 863 37 1865 80
s. Riegeldale Ben's Clairvoyant D. Notha Glorious
Cone's Clairvoyant Lilly Sr2 78 Dec 958 46 2574 102
s. Riegeldale Ben's Clairvoyant D. Cone's Special Patsy
†Cone's Libby Sr2 305 Nov 393 22 6959 348
†Cone's Rosette Sr2 305 Nov 62 3 6136 288
*¶Dukes Dale Nona 6 245 Dec 999 48 10456 435
*¶Sunshine's Lucky Inez 6 187 Nov 805 52 6750 357
*¶Verndew's May Rose 5 246 Dec 923 65 10287 536

Cooper, Alice E., Townsend, Mass. ARHT

Chedco Wave Jr2 122 Dec 692 35 2816 137
†Cooper's Gretchen Jr3 291 Jan 100 5 7507 395
Roughwood King's Eclair Jr2 284 Jan 709 41 7919 419

Roughwood King's Marigold	Jr2	365	Jan	414	25	10768	578
Roughwood King's Vernal	Sr2	365	Jan	228	13	9376	481
†Wind-Mill Farm Bessie	Jr2	161	Jan	830	46	4415	250

Cooper, Tom, Tom Cooper Farms, Ardmore, Okla.

*Boulder Bridge Twinkle	Sr4	329	Jan	847	47	13150	611
Cooper's Damsel	Jr2	261	Jan	831	41	8684	374
Cooper's Darling	Jr2	365	Dec	69	3	6465	345
*Cooper's Hactress	6	273	Jan	935	61	11414	607
Cooper's I. Hilda	Sr2	84	Jan	1021	52	2795	143
s. Cooper's International	D. Cooper's Arab's Hilarity						
Cooper's I. Kay	Jr2	365	Dec	331	21	10037	517
Cooper's Important	Sr2	331	Jan	795	53	11678	610
Cooper's Ingay	Sr2	72	Jan	1273	53	2946	124
s. Cooper's International	D. Cooper's Majesty Gale						
Cooper's Inlaid	Sr2	64	Jan	1069	50	2199	103
s. McDonald Farms Industrious	D. Cooper's Hede Lamar						
*Cooper's Inmate	Sr3	365	Dec	643	32	11761	533
Cooper's Insure	Sr2	102	Jan	1063	55	3763	181
Cooper's Majesty Arlington	Sr3	365	Dec	205	10	12397	595
Cooper's Majesty Lola	Sr3	278	Jan	797	54	9544	507
Cooper's Marchioness	Jr2	365	Dec	327	18	8971	480
Cooper's Red Angel	5	189	Jan	867	51	6821	332

§Corning, Julia H. & John B., Roundabout Farm, Kennebunk Port, Maine. ARHT

†Roundabout Princess Blossom	Jr2	82	Jan	780	37	2060	100
s. Wethersfield Prince Carol	D. Meredith Blossom						
†Roundabout Princess Lucy	Jr2	116	Jan	781	36	3082	143

§Craig, Orlin P., Est., Craigland Farms, Mukwonago, Wis. ARHT

†Josephine of Craigland	Sr2	305	July	379	21	5113	268
*†Rosetta of Craigland	Sr3	305	Aug	50	3	7689	496

§Cramer, Joe & Son, Fern Hill Guernsey Farm, Menomie, Wis.

†Geraldine of Fern Hill	Sr2	44	Nov	961	41	1391	59
s. St. James Boy's Emperor	D. Wilma's Bell of Fern Hill						

§Daines, C. J., Cache Meadow Farm, Logan, Utah. ARHT

†Cache Meadow Diana	Jr2	305	Dec	241	15	7338	382
†Cache Meadow Melinda	Sr2	290	Nov			7713	378
†Cache Meadow Perrywinkle	Sr2	103	Dec	678	42	2507	137
†Cache Meadow Rosetta	Sr4	103	Dec	901	54	3417	181
*†Cloverleaf Daisy's Seven Up	Jr3	274	Dec	727	43	8625	423
*†Delphi Dell Sweet Girl	5	122	Dec	1237	72	6087	319
s. Flying Horse Master's Phil	D. Sweetheart of Delphi Dell						
*†Peissner's Carolyn	5	101	Dec	963	49	3454	173
†Theo-Vale Royal Adrian	Sr4	81	Dec	1238	65	3472	179
s. Theo-Vale Double Royal	D. Theo-Vale Adrian						

§Daines, Dwyth M., Cache Meadow Farm, Logan, Utah. ARHT

*†Cache Meadow Dagna	5	305	Nov	314	19	9973	485
*†Cache Meadow Hallie	6	120	Dec	1279	52	6175	246
†Cache Meadow Sapphira Bea	Sr2	162	Dec	741	42	4654	224
†Cloverleaf Daffodil Daffodilly	Jr3	305	Nov	219	13	6909	334
†Cloverleaf Phyllad's Trixie	Jr3	305	Dec	501	28	7430	381
†Cloverleaf Vera's Patty	Sr4	184	Dec	840	53	6989	381
†Kiona Pan Trudy	Sr3	242	Dec	854	54	9012	464

§Daines, O. S., SanLynn Farm, Ogden, Utah.

†Ben Lomond Dictator's Theresa	Jr2	57	Dec	1107	51	2016	96
s. Bonnibell Delightful Dictator	D. Theresa May of Baker View						
†Sanlynn Diversion	Jr2	50	Dec	918	43	1455	67
s. Bonnibell Delightful Dictator	D. Cache Meadow Delane						
†Sanlynn Pixie	Jr2	113	Dec	796	40	3391	158
†Sanlynn Sapphire	Jr4	108	Dec	951	42	3827	164

§Daniel, Charlotte B., Brandon Farm, Brandon, Va. ARHT

†Brandon Starlight	Sr2	101	Dec	899	42	3262	148
Curles Little J. Sunset	Sr4	221	Dec	866	43	9507	428
†Curles Lucille's Valentine	5	222	Dec	995	49	9962	439
Forest Hills Farm Thyrza	Sr2	237	Dec	838	47	9329	462
Willowmere Maxim Peeress	Sr2	226	Dec	908	54	8919	435

§Datesman, J. D., Penn Oak Farm, Wrightstown, Pa. ARHT

†Penn Oak's Leader's Ruby	Jr2	293	Dec	48	3	9077	419
†Penn Oak's Leader's Vine	Jr2	118	Jan	771	41	3156	146
†Penn Oak's Pearl	Jr3	305	Dec	83	5	7334	353

§Davis, Eugenia C., Crumdale Farm, Berwyn, Pa. ARHT

*†Bethany Happy Haze	Jr4	168	Jan	1063	57	6965	345
†Kelso's April 2d	Jr2	37	Jan	970	44	1134	52
s. Hill Girt Prince Trusten	D. Kelso's April						
†Kelso's Barbara	Jr2	168	Jan	766	45	4751	264
†Kelso's Edith Hope	Sr2	161	Jan	959	47	5374	266
†Kelso's Katherine	Jr3	303	Nov	355	24	7682	398
*†Kelso's Shelby Girl	Sr3	167	Jan	943	51	5900	338

§Davis, Henry G., Beaverkill Farm, Livingston Manor, N. Y. ARHT

†Beaverkill Tulip	Jr2	167	Dec	633	36	4339	228
*†Coronation Majestic Nita	Sr3	305	Dec	107	6	9759	442
*†Fairlawn Hornet's Marybelle	Jr2	110	Jan	829	37	3193	153
†R. F.'s Highlander's Gayety	Jr3	305	Jan	186	12	6448	365
†Woodacres Queen Victoria	Sr3	241	Dec	533	37	7005	382

§Dennis, J. M., Dennis Farm, Amboy, Ill. ARHT

†Dennis Farm Prediction's Amber	Jr2	163	Dec	975	46	6185	262
†Dennis Farm Prediction's Ethel	Jr2	185	Dec	861	46	6307	286
†Dennis Farm Prediction's Ida	Jr2	179	Dec	794	36	5491	231
†Dennis Farm Prediction's Jill	Jr2	183	Dec	710	36	5360	245
†Dennis Farm Prediction's Ora	Jr2	188	Dec	751	40	5684	272
†Dennis Farm Prediction's Susan	Jr2	117	Dec	778	38	3371	146
s. McDonald Farms Prediction Boy	D. Warrior's Sucora						
*†Warrior's Jenny Wren	6	27	Dec	1193	64		
s. Pine Manor King's Warrior	D. Africander Andy's Janet						
†Warrior's Winifred	Jr3	130	Dec	857	42	4069	193

§Dietrich Farms, Incorporated, Farm No. 1, Bremen, Ind. ARHT

*†Owen's Place Admiral's Mirth	5	138	Oct	877	43	5502	242
*†Owen's Place Admiral's Molla	5	210	Nov	795	52	10395	519
†Owen's Place M. K. Cynthia	Sr2	129	Nov	651	36	4119	203
†Owen's Place Royal's Ada	Jr2	186	Nov	645	40	5211	284
†Owen's Place Royal's Althea	Jr2	252	Oct	531	35	6446	341
†Owen's Place Royal's Avila	Sr2	305	Oct	409	24	8260	437
†Owen's Place Royal's Delight	Jr2	195	Nov	660	37	5666	281
†Owen's Place Royal's Dimple	Sr2	305	Oct	303	17	9622	476
*†Wakelea Janice	6	26	Nov	1247	55		
s. Wakelea King Royal	D. Wakelea Joy						

§Dietrich Farms, Incorporated, Farm No. 2, Bremen, Ind. ARHT

*†Owen's Place M. K.'s Merrily	Sr4	191	Nov	774	45	7258	357
†Owen's Place Ptolemy's Berry	Sr2	54	Nov	897	38	1677	71
s. Sun-Blest Farms Ptolemy	D. Owen's Place Royal's Cherry						
†Owen's Place Ptolemy's Fern	Jr2	305	Nov	366	21	7169	371
†Owen's Place Ptolemy's Hazel	Sr2	37	Nov	927	44	1125	54
s. Sun-Blest Farms Ptolemy	D. Owen's Place R. K. Harmony						
†Owen's Place Ptolemy's Melody	Jr2	37	Nov	839	40	1022	47
s. Sun-Blest Farms Ptolemy	D. Owen's Place Royal's Flute						
†Owen's Place R. K. Mertie	Sr2	305	Sept	406	21	10859	544
†Owen's Place Royal's Cleo	Jr2	37	Nov	813	41	980	48
s. Pine Manor King's Royal	D. Owen's Place Admiral's Hattie						
†Owen's Place Royal's Duchess	Jr2	27	Nov	836	36		
s. Pine Manor King's Royal	D. Kitchener Fearless Duchess						
*†Owen's Place Royal's Gertie	7	208	Oct	826	42	9075	407
†Owen's Place Royal's Glada	Jr2	218	Nov	711	40	6942	342

§Doty, W. B., Butterton Guernsey Farm, Woodland, Calif. ARHT

†Butterton Holliston Annabella	Jr2	305	Nov	269	18	6051	348
*†Butterton Holliston Gilda	5	226	Dec	834	46	10017	422
*†Butterton Holliston Golden	Sr3	303	Nov	93	6	7300	396
†Butterton Holliston Janet	Jr2	47	Dec	972	52	1419	76
s. Santa Cruz Holliston Valmont	D. Butterton Master's Jill						
†Butterton Holliston Lilac	Sr3	76	Nov	1256	47	3565	156
†Butterton Holliston Velma	Jr2	151	Dec	890	52	4876	251
*†Butterton Kornegay Tiny	5	305	Nov	460	23	9727	452
†Butterton Master's Coral	Jr2	278	Nov	768	39	9653	440
†Butterton Master's Farell	Jr3	305	Dec	621	41	9731	501
*†Butterton Master's Helma	Sr3	201	Dec	735	46	6839	337
*†Butterton Master's Jill	Sr4	119	Dec	1060	47	4918	235
†Butterton Master's Joan	Jr3	121	Dec	1307	67	5612	273
†Butterton Master's Josette	Jr2	305	Nov	19	1	7617	334
†Butterton Master's Juliet	Jr2	285	Dec	772	51	10452	519
†Butterton Master's Laurine	Jr2	214	Dec	914	45	8077	357
†Butterton Master's Lynn	Jr2	305	Nov	172	10	11094	568
†Butterton Master's Rosalie	Jr2	275	Dec	905	52	10588	518
*†Santa Cruz King's Veda	6	292	Dec	1124	65	14984	692
*†Western Glow Royal Blanche	Jr3	161	Dec	954	48	6016	264

§Draper, Robert C. & Dene W., Almo Farm, Freedom, N. H.

†Almo Princess Royal	Jr4	123	Oct	745	40	3499	175

§Duff, J. Fred, "Duffields," Lebanon, Ind. ARHT

†Golden Meads Delight	Jr2	305	Oct	276	15	7449	397

§Duff, W. F. & Son, "Duffields," Lebanon, Ind. ARHT

†Duffield J. Fancy	Sr2	117	Dec	865	40	3734	164
†Duffield J. Grace	Sr2	81	Dec	896	39	2386	112
s. McDonald Farms Jolly Boy	D. Duffield F. Graceful						
†Duffield J. Pansy	Jr2	301	Nov	636	40	7638	417

§Duff, W. F. & Son & Jeffs, Newell & Sons, "Duffields," Lebanon, Ind. ARHT

†Duffield Frances	Sr2	305	Aug	126	5	7575	323

du Pont, Pierre S., Longwood Farms, Kennett Square, Pa. ARHT

*Longwood Rainbow	6	365	Jan	162	10	15219	805
Longwood V. Opportunity	Jr2	244	Jan	822	50	7114	361
Longwood V. Quakeress Marie	Jr2	295	Jan	653	41	6559	366
Longwood V. Quill	Jr2	365	Dec	254	16	9579	550
Longwood V. Rapture	Sr2	211	Jan	735	46	5550	288
Longwood V. Servant	Jr2	288	Jan	792	48	8420	461
Longwood W. Maud	Jr2	187	Jan	783	48	4923	259
Longwood W. Necklace	Jr2	197	Jan	836	50	5394	267
s. Niplig Tarzan	D. Longwood U. Necklace						
Longwood W. Octavia	Jr2	198	Jan	881	55	6087	340
Longwood W. Paramount	Jr2	190	Dec	614	41	4516	237
s. Hill Girt Prince Royal	D. Longwood Paramount						
Longwood W. Qualify	Jr2	71	Jan	915	54	2224	119
s. Bondwick's Vanguard	D. Longwood Qualify						
Longwood W. Sentiment	Jr2	311	Jan	670	41	8293	438
Longwood W. Serene	Jr2	128	Jan	839	41	3557	175
Longwood W. Spinster	Sr2	37	Jan	909	47	1060	55
s. Broadland Tarzan	D. Longwood Spinster						
Longwood W. Tinker	Jr2	114	Dec	668	42	2687	149

Dutton, Everett J., Mistydale Farm, Gonic, N. H. ARHT

*¶Drummer's Tillie of Mistydale	Jr3	305	Nov	20	1	8975	442
¶Great Spring Glenna	Jr2	295	Dec	655	41	7501	404
*¶Great Spring Topaz	8	305	Nov	16	1	11648	641
*¶Great Spring Trixie	8	305	Nov	25	1	11508	538
¶Mistydale Penny	Sr2	43	Dec	1226	52	1672	74
s. Runnymede Czar	D. Beach Farm Perfidia						
¶Mistydale Trinka	Jr2	305	Nov	220	10	7478	342

Dutton, Laura F., Mistydale Farm, Gonic, N. H. ARHT

*¶Foreman's Auburn Girl	8	41	Dec	1512	70	1959	90
s. Catamount's Foreman	D. Danny's Auburn Lass						

Elam, C. N., Belnemus, Belona, Va. ARHT

¶Belnemus Bunnie's Doris	Jr3	54	Dec	1440	77	2513	127
s. Graceland Bunnie's Maxim	D. Zimalcrest Design's Peggy						
¶Belnemus Max Connie	Sr2	83	Nov	770	42	2412	124
s. Quail Roost Prince Max	D. Graceland Queen Celeste						
¶Belnemus Max Francer	Jr2	104	Nov	816	43	3407	160
¶Belnemus Max Maiden	Jr2	117	Dec	923	49	3971	188
¶Belnemus Max Shirley	Jr2	121	Dec	806	44	3617	190
*¶Fairlawn Maxim's Hybrid	6	181	Dec	993	58	6872	357
*¶Fairview's Lady Pauline	6	305	Oct	502	30	11635	588
*¶Graceland La Noce Dottie	6	117	Dec	1480	71	6435	296
¶Graceland La Noce Faith	Jr4	281	Nov	805	48	9776	515
Sheppard Farm's Hattie M.	7	102	Sept	1153	53	4353	217
s. Fox Dean's Foremost Sequel	D. Mollie's Rosa M.						
Sheppard Farm's Hazel	5	240	Dec	988	58	10503	487

§Elliott, James R., Perkiomenville, Pa. ARHT

*†Corona's Lively of Norwood	8	305	Nov	463	28	11215	515
†Michael's Branta	Sr3	305	Dec	295	19	7952	427
†Mike's Alice	Jr3	305	Dec	332	22	8156	417
†Royal Czar's Ellen	Sr2	305	Oct	217	11	7910	411

§Elliott, James R. & Dorothy F., Perkiomenville, Pa. ARHT

*†Fritzlyn Val Rosary	6	305	Nov	138	7	9784	490
*†Hope's Eastern Lilac	5	305	Oct	223	13	10398	546
*†Rossani's Pride of Upson Downs	Sr4	305	Dec	255	17	10444	541

§Elwood, E. Ellis, Elwood Homestead Farm, Fort Plain, N. Y. ARHT

†Keystone Cherub's Betty	Jr2	305	Sept	296	16	6449	326
*†Keystone Cherub's Vivian	Jr3	305	Dec	140	8	5918	315
Keystone's Huntress	Jr2	365	Oct	225	14	8239	459

Endicott, John, "Brookwood," Bloomfield Hills, Mich.

Brookwood Fleurette	Sr3	74	Dec	1381	59	3291	152
s. Brookwood Imperial	D. Brookwood Flute						
Brookwood Foresta	8	284	Nov	701	41	9863	498
Brookwood Forget-Me-Not Lady	Sr3	76	Dec	1298	58	3374	160
s. Brookwood Radiance	D. Brookwood Faith Lass						
Brookwood Francesca	Sr3	297	Dec	734	42	10003	468
Brookwood Index	Jr3	324	Dec	785	41	11789	574
Brookwood Pink Lady	Jr3	163	Dec	987	46	6340	304
Brookwood Pixie	Jr4	82	Dec	1412	59	3788	165
s. Brookwood Ivan	D. Brookwood Prime						
Brookwood Red Wing	Sr4	278	Dec	1140	54	13615	603

Equi, John F., Matapa Guernsey Farm, Penngrove, Calif. ARHT

Bonnibell Cheerful	Jr2	339	Oct	396	18	12278	491
*†Ellwood Surprise Freesia	8	127	Jan	1436	67	7035	303
s. Troutmere Surprise	D. Queen's Freesia of Ellwood						
†Matapa Consul Nana	Jr2	305	Jan	575	34	8663	457
Matapa Consul's Dahlia	Jr2	41	Jan	1078	57	1481	79
s. Circle L Consul Boy	D. Matapa Honey's Della						
*†Matapa Consul's Duchess	Jr3	126	Jan	1166	60	5690	296
*†Matapa Consul's Lucille	Jr3	157	Jan	977	54	6935	342
†Matapa Consul's Senorita	Jr2	64	Jan	1598	90	3473	196
s. Circle L Consul Boy	D. Matapa El Toro's Seloma						
†Matapa El Toro Nellie	Sr2	305	Dec	323	19	9019	469
*†Matapa El Toro's Sally Anne	Sr4	74	Jan	1710	93	4399	241
s. Matapa Goldie's El Toro	D. Matapa Lou-Boy's Sandy						
*†Matapa El Toro's Sharon	5	119	Jan	1426	58	6955	287
*†Matapa El Toro's Virginia	Jr4	231	Jan	724	42	8861	423
†Matapa Honey's Sheila	Jr2	38	Jan	1079	58	1346	73
s. Matapa Zeke's Honey Champion	D. Matapa Lou-Boy's Shirley						
*†Matapa Lou-Boy's Sandy	7	236	Jan	1016	59	11281	603
†Matapa Wonder's Maiden	Jr2	103	Jan	728	36	3115	145
†Welch Farms Florine	Jr2	77	Jan	1057	49	2734	127
s. Rancho Nicasio Valor's Jack	D. Ellwood Holly Primula						

§Fiedler, Charles E., Charan Farm, Tomah, Wis. ARHT

†Char-Ann Chiquita	Jr2	169	Jan	671	35	4569	215

Forsgate Farms, Incorporated, Jamesburg, N. J.

¶Argyle Farm Geraldine	6	181	Nov	736	40	6565	291
*¶Brian Boru Countryman's Grace	7	144	Dec	1032	47	6603	308
*¶Brooklawn's Margie	8	214	Dec	829	47	7731	385
¶Fair Field Perky Rose	Jr2	305	Oct	375	18	10841	516
*Foremost Acme 5th's Marguerite	Jr3	101	Dec	1376	63	5317	239
¶Forsgate Butterfat Ada	Sr3	305	Nov	458	22	10878	490
¶Forsgate Butterfat Diana	Sr2	80	Dec	843	44	2400	117
s. Rockwood Butterfat	D. Forsgate Diana						
¶Forsgate Butterfat Flossie	Jr3	85	Dec	916	42	3058	137
s. Rockwood Butterfat	D. Lad's Flossie						
¶Forsgate Butterfat's Delight	Sr2	131	Nov	927	46	4608	214
Forsgate Champion Crusader	Jr3	358	Oct	478	28	10394	539
*Forsgate Colleen Crusader	Jr2	162	Dec	791	40	5012	226
Forsgate Coronet	5	264	Dec	876	44	10384	499
¶Forsgate Coronet Harvester	Sr2	96	Dec	1162	53	3687	178
¶Forsgate Crusader Geraldine	Sr3	94	Dec	1027	46	3534	147
*¶Forsgate Crusader's Honey	6	129	Dec	764	49	4094	236
Forsgate Eugenie	Sr2	131	Nov	827	42	4810	209
Forsgate Girl	6	54	Dec	1439	71	2479	125
s. Florham Crusader	D. Forsgate Freda						
*¶Forsgate Margie	5	305	Dec	112	6	12494	545
Forsgate Orion's Rosalind	5	278	Dec	818	52	10702	555
¶Forsgate Peerless Banner	Sr4	105	Dec	829	43	3273	170
¶Forsgate Pioneer's Crusader	Sr3	105	Dec	1017	47	3898	165
*¶Forsgate Rockwood Ida	Jr2	127	Dec	969	53	4498	224
¶Forsgate Rockwood Lady Fair	Jr2	74	Dec	1013	47	2482	106
s. Rockwood Butterfat	D. Northerner's Lady Fair						
¶Forsgate Rockwood Luster	Jr2	54	Nov	941	41	1683	73
s. Rockwood Butterfat	D. Appin's Luster						
*¶Glenburnie Majesty's Actress	Sr3	133	Dec	1145	56	5842	231
s. Coldspring's Romulus Majesty	D. Glenburnie Royal's Goldy						
Great Elm C. Amanda	Jr2	258	Dec	947	51	9565	447
*Great Elm His Bell	Sr4	219	Dec	885	41	9798	391
¶Great Elm His Blondora	Jr2	305	Oct	48	2	9479	466
*Ideal's Beacon's Betina	Sr3	365	Nov	100	5	12808	623
¶Ideal's Champ's Fair Maiden	Sr4	131	Dec	883	51	4364	229
Ideal's Dairy Boy's Eleneo	Sr3	125	Dec	1037	56	4594	224
*Ideal's Don's Rachel	6	365	Nov	167	8	13267	642
Ideal's Genevieve	Sr3	164	Nov	816	45	6354	288
*Ideal's Hopeful's Janie	8	99	Dec	1183	56	4092	186
¶Ideal's Laddie's Allice	Sr3	198	Dec	694	45	5601	301
¶Ideal's Laddie's Lucy	Sr3	87	Dec	1116	65	3462	188
*Ideal's L. D.'s Dina	Jr4	96	Dec	1227	59	4650	216
*Ideal's Modern's Donnita	Sr4	67	Dec	1707	84	3421	164
s. Ideal's Modern	D. Ideal's Gardenius' Donnita						
Ideal's Regent's Dolly	Jr3	234	Dec	705	46	7290	403
Ideal's Steadfast Dell	Jr2	365	Nov	253	15	10489	509
Ideal's Steadfast Jane	Jr2	365	Nov	17	1	10674	535
Ideal's Supreme's Delilah	Jr4	214	Dec	823	47	7995	391
*Ideal's Traveller's Betina	Sr3	92	Dec	1214	57	3959	185
Ideal's Traveller's Betsy	Sr3	141	Dec	951	50	5824	266
Ideal's Traveller's May	Sr3	131	Nov	906	43	5409	249
*Maple Lane Designer's Jewell	Jr3	160	Dec	877	49	6052	323
*¶Northerner's Colleen	8	183	Nov	828	40	6762	296
*Osborne Hill Sarda	Sr4	326	Nov	10		11945	543
Pine Grove Lisette	Jr4	94	Dec	1428	63	4371	186
s. Pine Grove Farms Hal	D. Foremost Lisette						
Rycklaver D. Bashful	Sr3	365	Oct	762	48	11125	600
Trainer's Royal's Loraine	Sr3	94	Dec	1657	82	5287	230
Wilgorlan Farms Alice	Sr2	365	Oct	356	19	10371	519
Wilgorlan Farms Eleanor	Jr2	51	Dec	1511	66	2304	109
s. Fairlawn F. P. Immigrant	D. Arbobess Peerless Elizabeth J.						
Wilgorlan Farms Pamela	Sr2	131	Nov	782	48	4713	252
Wilgorlan Farms Queenie	Sr2	365	Dec	617	43	12366	624

§Foust, Jack C., Mayflower Farm, Plain City, Ohio. ARHT

†Mayflower's First Lady	Jr2	208	Oct	730	38	6909	342

§Foust, Jack C. & Converse, James T., Mayflower Farm, Plain City, Ohio. ARHT

†Mayflower's Frivilous	Jr2	153	Sept	754	40	4807	215
s. Foremost Footprint 4th	D. Alert's Buttermay of Mt. Ararat						
†Mayflower's Sue Ann	Sr2	305	Sept	316	13	10595	445

Fox's Guernsey Dairy, Waukesha, Wis.

Channel Isles Marilyn	Sr2	157	Dec	942	48	5263	244
Dora Nancy of Pine Grove	7	365	Nov	139	7	12514	551
*Fox's Eloise of Waukesha	6	365	Dec	349	16	12522	473
Fox's Marcia of Waukesha	Jr2	297	Dec	711	40	7940	398
Fox's Sandra of Waukesha	Jr4	116	Dec	777	45	3507	184
*Fox's Viola of Waukesha	5	41	Dec	1320	69	1732	91
s. Curtiss Candy Benny	D. Fox's Violet of Waukesha						
Langmanor Enid	Jr2	148	Dec	901	42	4765	216
Martha of Betts Homestead	Sr2	85	Dec	1037	40	2803	109
s. Wey Acres Levity Royal	D. Diana Lynn of Betts Homestead						
Royal Lola	Sr2	60	Dec	1162	58	2208	105
s. Royal Lad's Ace	D. Bailiff's Lola						
Sunny Dale Secret Sally	Jr2	128	Dec	953	43	4202	178

Galvin, Frank, Pine Hill Farm, South Billerica, Mass.

*Birchtree Levity Lilac	6	102	Jan	1461	79	5281	270
s. Green Meads King James	D. Hayland Lucky						
*Pada's Lute of High Rock	5	258	Jan	915	53	10188	524
Pine Hill Noble Pada	Jr2	63	Jan	1144	47	2427	96
s. Argilla Noble Philosopher	D. Pada's Lute of High Rock						
*Pine Hill's Ambassador's Lass	Sr4	225	Jan	1076	60	9686	477
*Pine Hill's Dolly Foremost	Jr3	162	Jan	1171	56	6845	301
*Pine Hill's Etta	Jr4	225	Jan	801	42	7691	348
Pine Hill's Lady Jane	Sr4	92	Jan	1169	50	3641	151
s. Argilla's Lute of High Rock	D. Pine Hill's Lute						
Pine Hill's Nancy	Jr4	239	Jan	1169	65	10528	499
Pine Hill's Rose	Jr3	365	Dec	436	25	11485	575
*Pine Hill's Viola	Jr4	283	Jan	1018	55	11755	589
*Pitter of Abby Lodge	7	243	Jan	878	54	8734	480

§Gambonini, R., Old Adobe Ranch, Petaluma, Calif.

†Berryland Predictor's Anna	6	241	Nov	918	47	10617	532
*†Carita of Chicona	5	156	Dec	1224	67	7688	384
†Gilland's Foundation Princess	Jr3	305	Nov	43	2	7446	347
†Happyholme Baroness Nancy	Jr4	236	Oct	94	4	7056	311
†Happyholme Pharaoh's Pat	8	288	Dec	688	47	11278	604
†Old Adobe Noble Faithful	Jr2	127	Dec	1045	62	4917	263
*†Old Adobe Princess Amy	Sr4	174	Dec	972	62	7337	390
†Old Adobe Queen Nancy	Sr2	73	Dec	1364	66	3154	141
s. Greentree Caesar's Rose King	D. Sleepy Hollow Noble Nancy						
*†Sleepy Hollow Last Rose	8	156	Dec	1080	50	7295	374
*†Sleepy Hollow Noble Jasmine	Sr4	305	Nov	404	19	11600	523
*†Sleepy Hollow Noble's Patty	Sr4	69	Dec	1555	84	3610	207
s. Adohr Eldor Nobleman	D. Happyholme Pharaoh's Pat						
*Wandamere Peggy's Maid	11	351	Dec	778	42	14592	667
*†Wandamere Windell	5	275	Nov	1163	71	12694	648

§Gasper, Leo J., Tomah Guernsey Farm, Tomah, Wis. ARHT

†Chedco Enchantment	Jr3	61	Dec	960	48	1918	93
s. Chedco Captain	D. Chedco Chance						
†Woodside Ann's Pride	Sr2	113	Dec	940	47	3439	171
s. Shantituck Jury's Judge	D. Sandra Ann of Brookside						

§Geran, E. H., Mrs., Glengeran Farm, Matawan, N. J.

†Glengeran Belinda	Jr2	80	Dec	926	44	2684	127
s. Fairlawn Actor's Leader	D. Glengeran Blossom Belle						
*†Glengeran Bonny Belle	Jr4	305	Oct	147	9	10398	506
†Glengeran Brenda	Sr2	123	Dec	1070	50	4641	203
*†Glengeran Butterball	Jr4	305	Nov	194	9	11568	472
†Glengeran Butter Maid	Sr2	49	Nov	1188	57	2002	93
s. Fairlawn Actor's Leader	D. Glengeran Butterball						
*†Glengeran Caddy	7	305	Dec	67	4	9644	471
†Glengeran Cleo	Sr2	115	Dec	1007	50	4223	197
*†Glengeran Dolly	8	196	Dec	999	46	8267	347
†Glengeran Effie	Sr2	94	Dec	910	40	3107	130
s. Glengeran Buttercup's Chief	D. Glengeran Elite						
†Glengeran Emerald	Jr3	296	Nov	212	10	7956	344
*†Glengeran June Rose	6	305	Dec	58	3	9553	484
†Glengeran Roberta	Sr2	139	Dec	828	36	4180	181
†Glengeran Robin	Sr2	66	Nov	1238	54	2747	124
s. Brian Boru King's Sybarite	D. Glengeran June Rose						
†Glengeran Sally	Sr2	124	Dec	953	38	4500	192

German, William R., Namreg Manor Farm, Monkton, Md. ARHT

¶Brooke's Cross Vanessa	Sr3	52	Dec	1358	60	2220	97
s. Riegeldale Emory's Count	D. Vera of Brooke's Cross						
*Cherub Supreme's Betty	Sr3	245	Dec	889	56	9404	504
Delwake Norma	Sr2	69	Dec	1527	66	3501	151
s. Two Brooks Tocsin	D. Delwake Bob's May						
*¶Gardenville Autocrat's Lillian	5	94	Dec	1205	60	3999	194
*¶Gardenville King's Ellen	5	293	Dec	808	55	14360	739
*Gardenville Queen Florine	Sr3	275	Dec	899	51	9953	489
*¶Goodleigh Consort Grenata	7	122	Dec	1941	75	8079	310
*¶Lancroft's Woodbine	5	150	Dec	1409	69	7966	369
*¶Maywood C. Rose Marie	5	242	Dec	1575	74	13013	572
*McDonald Farms Garland	8	357	Dec	1098	62	17238	969
*¶McDonald Farms Ideal Lilac	Sr4	61	Dec	1713	78	3378	160
s. McDonald Farms Ideal	D. McDonald Farms Ilex						
Namreg Escort's Sunshine	Sr2	365	Nov	283	16	10831	503
Namreg King's Dear	Sr3	39	Nov	957	45	1268	59
s. Hominy Hill King's Ashland	D. Quincy Caroler's Darling						
Namreg King's Gem	Jr3	346	Dec	1048	61	14279	673
*Rycklaver Estelle	6	331	Dec	1083	63	15964	739
*Sparkling Star Storrs	Jr2	299	Dec	927	52	10738	537
*Tarbell Gay Leatrix	5	48	Dec	2215	92	3184	138
s. Leader's Hi Boy of Gypsumview	D. Tarbell Farms Peerless Leatrix						
*Wychmere Noble Leda	5	365	Nov	701	33	16571	698

Gluek Brewing Company, Minneapolis, Minn.

*Boulder Bridge Reva	6	365	Nov	412	18	17393	736

§Goodrich, John B., Goodrich Farms, Winchester, Ind. ARHT

†Goodrich Farm's Lady Camio	Jr2	118	Dec	834	36	3501	151
†Goodrich Farm's Lady Carmine	Sr2	85	Dec	1109	51	3146	136
s. Lea Lord Warden	D. Linwood's Golden Rena						
†Goodrich Farm's Lady Charleen	Sr2	51	Dec	1109	47	1753	78
s. Lea Lord Warden	D. Goodrich Farms Marge						
†Goodrich Farm's Lady Clara	Jr2	70	Dec	1173	41	2529	100
s. Lea Lord Warden	D. Goodrich Farm's Tinkle						

†Goodrich Farm's Lucky's Mina Jr2 305 Dec 245 11 9667 406
*†Goodrich Farms Margaret Sr4 91 Dec 1111 47 3661 153

§Goshorn, Gertrude D. & Von B., Ger Von Farm, Broken Arrow, Okla. ARHT

†Wey Acres Levity Camellia Jr2 211 Dec 611 35 5728 288
*†Winamere Lady Ann 6 305 Nov 492 34 9674 485

Greer, William E., Green Hill Farm, Salem Depot, N. H.

Maple Lawn Della May Sr2 140 Dec 794 40 3981 181
Maple Lawn Delora Jr2 116 Nov 677 39 2996 152
Maple Lawn Lady Monica Sr2 139 Dec 859 38 4490 201
S. Greenway Watchful D. Maple Lawn Marta
Maple Lawn Patriot's Maria Sr2 156 Dec 788 37 4631 216
S. Patriot of Ware D. Maple Lawn Marigold

§Haas, H. W., Ozark Vale Farm, Rolla, Mo. ARHT

*†Ozark Vale Actor's Daisy Jr4 305 Sept 281 16 7442 388
†Ozark Vale Caesar's Glamour Jr2 282 Dec 577 38 7887 404
†Ozark Vale Caesar's Gloria Jr2 68 Dec 699 40 1576 90
S. Rose King's Caesar D. St. Albans Juror's C Questa

§Hackman, Arthur K., Willow Brook Farm, Lansdale, Pa. ARHT

†Brightlad's Allyssum Jr2 44 Nov 672 35 972 49
S. Coldspring's Janet's Brightlad D. Willow Brook's Alyssum 2d
*†Brightlad's Dolly Jr4 146 Dec 858 49 5237 264
*†Brightlad's Mayflower Sr4 128 Dec 1076 55 5445 239
†Brightlad's Miranda Sr2 159 Dec 667 38 3980 218
†Coldspring's Royal's Mayflower Jr2 69 Dec 721 36 1552 79
S. Coldspring's Vanity's Royal D. Brightlad's Mayflower
*†Willow Brook B. Molly Jr4 108 Dec 751 47 3111 183
*†Willow Brook B. Patsy Jr4 83 Dec 977 53 2914 148
S. Coldspring's Janet's Brightlad D. Dimple's Patsy of Frogner
*†Willow Brook B. Phronima Jr3 301 Nov 185 10 8335 391
*†Willow Brook Brightlad's Adell 5 38 Dec 1219 52 1466 63
S. Coldspring's Janet's Brightlad D. Willow Brook Adell P.
*†Willow Brook Maryannie Sr3 139 Dec 860 45 4380 201
Willow Brook R. Adell Jr2 365 Dec 411 25 8274 449
*†Willow Brook Red Rose Sr3 90 Dec 821 46 2691 152
S. Coldspring's Janet's Brightlad D. Dimple King's Red Rose
†Willow Brook R. May Rose Sr2 125 Dec 857 43 3857 180

§Hahn, E. V., Eagle Crest Farm, Clermont, Ind. ARHT

*Curtiss Candy Bluebird Sr4 56 Dec 1527 67 2735 117
S. Curtiss Candy Levity Heir D. St. James Duke's Nell
*Eagle Crest Adelaide 5 365 Dec 455 27 9966 542
*Eagle Crest Queen Thegold Sr4 69 Dec 1488 64 3324 144
S. Trader's Point Gold King D. Franchester Theda

§Hanks Brothers, Oakvale Farms No. 1 & 2, Winnebago, Minn. ARHT

*†Dickie's Beth of Jewel Sr4 106 Dec 1043 45 3788 157
†Oakvale B. Risa Sr2 250 Aug 310 16 5833 267
*†Oakvale B. Risa Sr3 69 Dec 1118 47 2572 109
S. Broadwater Bombardier D. Oakvale Princess Rita
*†Oakvale C. Luella Sr3 305 Nov 88 5 9247 493
*†Oakvale Reliable Pansy 5 63 Dec 1239 56 2688 122
S. Oakvale Reliable D. Oakvale Royal Patience

§Hanks, John S., Oakvale Farms No. 1 & 2, Winnebago, Minn. ARHT

†Oakvale Con. Roda Sr2 87 Nov 695 35 2274 116

§Hansen, Howard J., Pine Ridge Farm, Bellevue, Ohio. ARHT

†Beautiful Irene of Pine Ridge 6 305 Dec 298 20 9309 532
*†Pine Ridge Elberta's Ivy Jr4 276 Dec 658 43 8915 495

§Hansen, Walter J., Pine Ridge Farm, Bellevue, Ohio. ARHT

†Pine Ridge Beautiful Eileen Jr2 179 Dec 838 43 6092 265
†Pine Ridge Beautiful Patsy 5 179 Dec 840 40 6569 309
†Pine Ridge Beda Girl Sr3 305 Dec 120 7 8627 455
†Pine Ridge Buster's Ruth Jr3 244 Dec 709 41 8030 382
*†Pine Ridge Elberta Irene 8 47 Dec 1445 62 2221 96
S. Raemelton Royal Pioneer D. Pine Ridge Eileen
†Pine Ridge Elberta's Pet 6 305 Dec 22 1 8458 441
†Pine Ridge Julia Ann Jr3 52 Oct 924 44 1577 76
S. Blakeford Argo D. Pine Ridge Jeanette
†Pine Ridge Lady's Linda Jr2 305 Dec 270 18 7594 401
†Pine Ridge Pet's Piney Jr2 174 Dec 675 43 5009 264

§Hansen, Walter J. & Sons, Pine Ridge Farm, Bellevue, Ohio. ARHT

†Pine Ridge Avon Jr3 305 Dec 81 5 7907 407

§Hardman, W. C., Lone Star Guernsey Farm, Grand Prairie, Texas. ARHT

†Hal Owen's Queenie 5 73 Oct 1008 42 2660 110
S. Meadow Lodge King's Laddie D. St. Albans Que Vive Gilly
†Her Rosie of Dallas 5 153 Sept 882 40 5540 237

§Haselton, Ruth B., Lake View Dairy Farm, Eustis, Fla. ARHT

*†LaViDa Knight's Golden Rose Jr4 134 Dec 770 44 4116 204
*†LaViDa Prediction's Babette Jr4 122 Dec 748 40 3461 181

§Haselton, T. Stin, Lake View Dairy Farm, Eustis, Fla. ARHT

*†LaViDa Jeweller's Mistletoe 8 305 Sept 78 3 8130 346
*†LaViDa Lady Linda Jr4 83 Dec 764 41 2165 112
S. Riegeldale Emory's Noble D. Faire of Raymost
†LaViDa N. J.'s Silver Queen Sr2 305 Dec 147 9 4747 233
McNaughton's Noble Martha Jr2 365 Nov 236 14 6284 302
S. Quail Roost Noble Max D. McNaughton's Carol
*†Riegeldale Ben's Blythe 7 173 Dec 870 45 6617 291

Haskell, H. G., Hill Girt Farm, Chadds Ford, Pa. ARHT

*Eden F. Octavia 7 22 Dec 921 43
S. McDonald Farms Fort D. Cavalier's Lady Octavia
*Hill Girt Artless 10 231 Dec 1149 56 10538 483
*Hill Girt Chevalier Rose 6 362 Dec 1080 56 16225 790
*Hill Girt Chevalier's Honora 6 259 Nov 759 43 11512 640
*Hill Girt Chevalier's Violet 6 43 Dec 1911 103 2526 136
S. Hill Girt Chevalier D. Hill Girt Violanda
*Hill Girt Countess Bell 5 365 Nov 235 14 15818 882
Hill Girt Count's Violet Jr2 365 Dec 185 15 13235 785
*Hill Girt Dorothea 5 365 Dec 408 30 13777 797
Hill Girt Emory's Aileen Sr2 254 Dec 758 46 7823 410
¶Hill Girt Emory's Andra Sr2 132 Dec 849 53 3945 217
Hill Girt Emory's Brandywine Jr2 224 Dec 820 50 7658 400
Hill Girt Emory's Dolly Jr2 306 Dec 854 53 10651 582
Hill Girt Emory's Dora Jr2 297 Dec 684 40 8078 424
Hill Girt Emory's Dorinda Sr2 75 Dec 894 42 2169 104
S. Riegeldale Melba's Emory D. Meadow Dora of Hill Girt
Hill Girt Emory's Echo Sr2 70 Dec 1150 55 2685 126
S. Riegeldale Melba's Emroy D. Hill Girt Princess Patsy
Hill Girt Emory's Gail Jr2 295 Dec 753 47 9397 510
Hill Girt Emory's Glee Jr2 115 Dec 881 51 3764 198
Hill Girt Emory's Jean Jr2 238 Dec 786 48 7163 366
Hill Girt Emory's May Sr2 86 Dec 990 49 2826 126
S. Riegeldale Melba's Emory D. Hill Girt Royal Mary
Hill Girt Emory's Midge Jr2 125 Dec 969 53 3873 192
Hill Girt Emory's Nan Sr2 148 Dec 966 59 5265 283
Hill Girt Emory's Patty Jr2 295 Dec 824 55 10271 588
Hill Girt Emory's Pearl Jr2 107 Dec 898 45 3182 158
Hill Girt Emory's Viola Sr2 50 Dec 1281 65 1977 93
S. Riegeldale Melba's Emory D. Hill Girt Violanda
Hill Girt Legacy's Bell Jr2 360 Dec 688 47 10198 572
Hill Girt Legacy's Rose Jr2 297 Dec 898 49 10097 476
Hill Girt Levity Rose Jr3 83 Dec 1147 53 2989 140
S. Hill Girt Legacy D. Hill Girt Chevalier Rose
¶Hill Girt M's Artless Jr2 305 Nov 518 32 9557 533
Hill Girt M's Betty Jr2 26 Dec 940 51
S. Hill Girt Masterpiece D. Hill Girt Betsey
Hill Girt Nira Jr2 365 Nov 173 11 10916 574
*†Hill Girt Princess Mayfair 6 195 Dec 1330 62 10065 441
*Hill Girt Princess Nora Pat 6 297 Dec 959 50 13308 615
*Hill Girt Princess Pat 6 107 Dec 1129 66 4433 253
*Hill Girt Royal Helene Sr3 365 Dec 310 17 13346 669
*Maple Lane Designer's Gordie 5 338 Dec 913 47 14377 674
*Riegeldale Emory's Bonnie 6 162 Dec 1080 54 6494 299

§Hawkins, J. E., Shady Rest Guernsey Farm, Midlothian, Va. ARHT

Brownie's Glory of Max Peg Sr3 180 Dec 735 44 6239 306
*Flossie of Gloucester Place 5 365 Dec 240 15 10101 527
*Martin's Princess Pauline Jr4 365 Nov 103 6 10231 543
*Shady Rest Max Martha Jr4 137 Dec 871 55 4749 262
Shady Rest Pharoah's Alpha Jr2 57 Dec 837 42 1574 77
S. Midview Charmer's Pharaoh D. Flossie of Gloucester Place
Shady Rest Pharoah's Gloria Jr2 273 Dec 646 40 7669 377
Shady Rest Pharoah's Jewel Jr2 365 Nov 76 3 10745 495
Shady Rest Pharoah's Lassie Jr2 225 Dec 737 39 6511 316
Shady Rext Pharoah's Primrose Jr2 103 Dec 793 46 2890 161
Shady Rest Pharoah's Ramona Jr2 32 Dec 1007 55 1034 56
S. Midview Charmer's Pharoah D. Graceland Golden Joanne

§Heaney, N. Sproat, Woody Nook Farms, Glen Ellyn, Ill. ARHT

*†Lancresse Fancy 10 133 Dec 982 49 4506 245
*†Woody Nook Gladiator's Lou 5 102 Dec 850 46 3481 182
*†Woody Nook Gladiator's Ruthy 6 305 Dec 538 27 10618 502
*†Woody Nook Gladiator's Sue 5 127 Dec 826 41 4732 217
*†Woody Nook Gladiator's Theda 5 305 Nov 122 6 8834 432
*†Woody Nook Laddie's Lorna 6 153 Dec 807 40 5015 257
*†Woody Nook Monogram's Rosette 7 305 Nov 217 11 10322 456
†Woody Nook Prophet's Daria Sr3 41 Dec 1086 56 1424 74
S. Charlescote Prophet D. Woody Nook Major's Dairygirl
*†Woody Nook Prophet's Janet Jr3 57 Dec 1090 54 1998 100
S. Charlescote Prophet D. Woody Nook Caesar's Janetta
*Woody-Nook Prophet's Prim Sr3 365 Nov 563 29 14466 678

Heifner, Gail E., Villa-Way Farm, Sullivan, Ohio. ARHT

*¶Villa-Way Dessie Day Sr4 104 Dec 1249 53 4310 204
S. Villa-Way Pay Day D. Villa-Way Queen Sadie
†Villa-Way Iris Jr2 103 Dec 577 41 2107 124
S. Villa-Way King Ivan D. Villa-Way Carlotta
†Villa-Way Lassie Sr2 68 Dec 1026 45 2234 104
S. Blakeford Lux D. Villa-Way Queen Valjean
†Villa-Way Lively Jr3 305 Nov 86 4 9129 456
†Villa-Way Mistress Belle Jr3 305 Nov 343 18 9663 476
†Villa-Way Mistress Caroline Jr3 64 Oct 979 51 2132 102
S. Coronation Master D. Villa-Way Carolyn
†Villa-Way Mistress Gem Jr3 305 Dec 441 21 9461 483
†Villa-Way Mistress May Jr3 305 Nov 3 7833 417
*Villa-Way Mistress Phylis 5 152 Dec 877 52 5166 287
†Villa-Way Mistress Rita Jr3 305 Nov 19 6138 250
Villa-Way Queen Bonnie Jr2 365 Dec 162 9 11234 567
†Villa-Way Queen Jewel Sr2 305 Nov 529 29 6679 347
Villa-Way Queen Phylis Sr3 365 Nov 293 17 8409 486
*†Villa-Way Queen Sadie 7 228 Nov 959 41 11027 466
†Villa-Way Queen Sapphire Sr2 305 Nov 256 10 10359 441
*†Villa-Way Queen Verna 6 305 Dec 230 11 10013 461

§Heifner, Jo Ann, Villa-Way Farm, Sullivan, Ohio. ARHT

*†Villa-Way Mistress Silver Sr3 90 Dec 1098 59 3372 158
S. Coronation Master D. Villa-Way Carola

Henderson, C. H., Jr., Woodvale Farms, Tarboro, N. C.

Ael-Y-Bryn Romulus' Blondie Sr3 334 Dec 637 40 10745 531
*Bright King's Merry Maid 7 172 Dec 1025 59 6162 298
Woodvale Hardwick's Ann Sr3 365 Nov 33 1 11099 548
Woodvale Hardwick's Hattie Sr3 273 Dec 929 43 11044 479
*Woodvale Hilda 2d 6 174 Dec 1032 54 7011 313
Woodvale Leader's Gaymaid Jr2 209 Dec 759 44 5956 323
Woodvale Leader's Linda Jr2 277 Dec 679 41 8675 428
Woodvale Leader's May F. Jr2 188 Dec 848 47 5869 265
Woodvale Leader's Wistaria Jr2 180 Dec 912 43 6090 281
Woodvale May Royalist's Jewell Sr3 249 Dec 1051 51 10138 436

§Hendrick, James R., Belledale Farm, Glenallen, Va. ARHT

†Bridlespur Wac Colonel Jr4 112 Dec 1220 67 4858 243
S. King of Brightwood D. Cabin Hill Margaret
†Oak Park Cherry Queen Jr3 90 Oct 878 42 2981 129
S. Langwater Defiance D. Fairholm Clotilde

§Hill, H. Isaac, Mari-Mock Farm, North Ogden, Utah. ARHT

*Myrtle of Edgehill 5 154 Nov 807 45 5414 244
†Tarbell Farms Peerless Sibena 9 61 Dec 1176 51 2412 109
S. Foremost Peacemaker D. Tarbell Farms Royal Sibyl

Hobler, Atherton W., Woodacres, Princeton, N. J.

Antietam Royal Polly Jr2 88 Dec 1518 70 4607 195
*Argilla Fina Lee 2d 5 106 Dec 1355 63 5210 237
*Bethany Noble's Wistful Sr4 365 Nov 446 31 13380 771
*Bethany Royal's Blanchette Sr4 199 Dec 1031 57 8643 423
*Chedco Welcome 5 268 Dec 1272 64 13542 637
*Douglaston Mahaaranee Yatung 10 104 Dec 1497 77 5522 266
S. Douglaston His Royal Highness D. Douglaston Princess Martte

*Fritzlyn King's Jeanette	5	55	Dec	2501	112	4034	195
s. Antietam Gypsy King	D. Fritzlyn Jeanette 3d						
¶R. F.'s Highlander's Queenie	Sr2	282	Nov	684	45	8458	470
Sterlingold Mona	Jr2	201	Dec	1103	58	8003	368
*Tarbell Peerless Sheila	5	140	Dec	1191	67	6245	348
*Wethersfield Eleanor	5	199	Dec	908	58	7639	463
Woodacres Honor Noble Daisy	Jr2	37	Dec	1215	57	1404	66
s. Langwater His Honor	D. Valleywood Noble Daisy						
Woodacres Noble Lucy	Sr2	80	Dec	983	51	2906	151
s. Woodacres Royal Noble	D. Woodacres Princess Lucy						
Woodacres Princess Daisy	Sr2	351	Dec	700	45	10617	595
Woodacres Princess First Lady	Jr3	75	Dec	1146	46	2978	131
s. Woodacres Prince Royal	D. Kitchener Royal First Lady						
*Woodacres Princess Lucy	9	167	Dec	1129	67	8097	438
¶Woodacres Princess Model	Jr2	282	Nov	700	41	8936	457
*Woodacres Princess R. Pride	7	150	Dec	1192	67	6845	340
*Woodacres Queen Mirth	Sr4	47	Dec	1648	73	2385	104
s. McDonald Farms Steadfast King	D. Woodacres R. Mirth						
*Woodacres Queen R. Vieni	5	107	Dec	1361	60	5598	251
*Woodacres Royal Charlotta	7	206	Dec	1372	67	10944	518
Woodacres Royal Fantasy	Jr3	133	Dec	1054	56	5062	249
*Woodacres Royal Noble Lady	7	78	Dec	1596	79	4139	206
s. Douglaston Prince Royal	D. Valleywood Noble Daisy						
Woodacres Royal Princess	Sr3	256	Dec	699	40	8507	460
Woodacres Royal Sheila	Jr2	133	Dec	895	47	4311	210
Woodacres Royal Yatung	Sr2	345	Dec	820	49	10786	626
*Woodacres Supreme R. Pride	5	363	Dec	767	48	13124	698

§Holaday, Robert L., Holaday Farms, Losantville, Ind. ARHT

†Maxine of Valley Grove	Sr2	88	Dec	1028	41	2810	114
s. Antietam Gloria's Leader	D. June of Valley Grove						

§Holden, M. U. & Gail, C. W., Collinwood Farm, Columbia City, Ind. ARHT

*Alfacrest's A. C. Joan	7	194	Dec	806	40	7704	339
†Collinwood Dude's Column	Sr2	143	Dec	594	35	3696	177
Collinwood Gabriel's Ester	Jr2	54	Dec	1148	52	1948	88
s. Brooklandwood Dude	D. Collinwood Hoosier Nerissa						
†Collinwood Gabriel's Lula	Jr2	88	Dec	791	42	2508	134
s. Brooklandwood Dude	D. East Tully Lula Belle						
†Collinwood Gabriel's May	Jr2	184	Dec	677	40	5195	265
†Collinwood Gabriel's Nancy	Jr3	74	Dec	945	44	2504	117
s. Brooklandwood Dude	D. Warel Naomi						
†Collinwood Gabriel's Sweet	Jr2	159	Dec	741	39	4735	213
*†Collinwood Hoosier Nerissa	5	107	Dec	973	53	4130	225
s. McDonald Farms Hoosier	D. Warel Nerissa						
*†Collinwood Watchful Pricilla	Sr4	51	Dec	1447	59	2229	91
s. McDonald Farms Choice Watchful	D. Boulder Hill's Pricilla						
†Dixie of Liberty Crest	Sr4	279	Dec	191	11	6615	367
*†Kenfleur's Punta Q	7	99	Dec	1255	65	4212	221
s. Kenfleur's Dicta Quad	D. Ridglydale's Punta						

§Holman, Paul R., Indian Boulder Farm, Bolton, Mass. ARHT

*†Anekus of Indian Boulder	6	26	Dec	1262	56		
s. Tomahawk of Indian Boulder	D. Tawya of Indian Boulder						
*†Howland Noble Elf	10	104	Dec	1299	75	4650	235
†Maishi of Indian Boulder	Sr3	31	Dec	1530	71		
s. Red Arrow of Indian Boulder	D. Ayita of Indian Boulder						
*Matsu of Indian Boulder	Sr3	305	Oct	14		7526	404
†Pawapi of Indian Boulder	Jr2	102	Dec	1035	49	3632	163
*†Secret's Woodland Sprite	6	237	Dec	790	46	8670	438
†Tibai of Indian Boulder	Sr2	85	Dec	976	53	2679	149
*†Tsana of Indian Boulder	Sr4	48	Dec	1330	63	2050	99
s. Tomahawk of Indian Boulder	D. Tawya of Indian Boulder						
†Wowichake of Indian Boulder	Sr2	122	Dec	865	43	3730	178

§Hoppes, Jack & Hover, Carl, Valley Grove Farm, Anderson, Ind. ARHT

†Rosalie's Rosetta	Jr4	302	Dec	35	1	10473	522
†Valley Grove Nora's Queen	Jr2	225	Nov	669	37	6885	290
†Valley Grove Zelma's Veta	Jr2	183	Nov	751	39	6181	264

Huffman, R. O., Huffman Farm, Morganton, N. C.

¶McNaughton's Hatherine	Sr3	154	Dec	981	46	6037	269
†Saddle River Jerard's Minuet	Jr2	99	Dec	863	43	2969	141
s. Fairlawn Actor's Jerard	D. Pine Manor Charming Minuet						
*¶Wakefield Warrior's Lassie	Sr4	290	Nov	466	20	10208	452
*¶Walnut Valley Belle Beauty	Jr4	37	Dec	1563	67	1815	80
s. Woodside Herman's Douglas	D. Ramseur's Valiant Belle						

Johnson, Chester W., Ches-Mar Farms, Excelsior, Minn. ARHT

Ches-Mar's Marhalla	8	160	Jan	872	46	5622	277
Ches Mar's May Rose	7	113	Dec	907	41	3454	152
Diana's Predicta	Sr4	298	Dec	616	44	9725	536
Mermaid of Ches-Mar	9	365	Dec	194	12	10257	514
Rilma's Predicta	Jr4	269	Dec	741	41	8449	453
Sheba of Ches-Mar	9	365	Dec	229	11	11460	534
Silver Queen of Ches Mar	6	365	Jan	80	4	10173	500

Jones, William L., Llan Fair Farms, Pine Grove, Pa. ARHT

*Bethany Noble's Lona	Sr4	365	Dec	328	17	13166	674
Brooke Grove Desire	Jr2	46	Jan	882	40	1313	59
s. Dairylou Rugged Dan	D. Hardwick's Desire						
*Churn Creek's Honor's Rosalind	6	280	Jan	895	51	12474	586
*Coldspring's Beauty's Enola	Sr3	365	Jan	40	2	12227	594
Fairlawn Dolly Lee	Jr2	284	Jan	640	42	7700	416
*Foremost Royal's Julietta	5	365	Dec	1113	61	18217	914
*Langwater Lobelia	5	317	Dec	1363	56	15139	590
Llan Fair Count's Beauty	Sr2	365	Dec	527	26	13224	646
*Llan Fair Count's Bess	Sr3	218	Jan	1177	57	9697	457
Llan Fair Count's Coral	Sr2	153	Jan	859	46	4579	214
Llan Fair Count's Everly	Sr2	28	Jan	1101	45		
s. Coldspring's Beauty's Count	D. Rea's Beverly of Mt. Ararat						
Llan Fair Count's Janet	Jr2	134	Jan	871	46	3986	201
*Llan Fair Count's Jean	Sr3	76	Jan	1263	54	3210	151
s. Coldspring's Beauty's Count	D. Blue Mist Foremost Angelica						
*Llan Fair Count's Joyce	Sr3	202	Jan	831	47	6595	347
*Llan Fair Count's Julie	Sr3	365	Dec	579	27	15060	709
*Llan Fair Count's Linda	Sr3	218	Jan	1129	45	9374	394
Llan Fair Count's Maid	Jr2	147	Jan	840	44	4357	218
Llan Fair Count's Nola	Jr2	51	Jan	1244	51	1979	79
s. Coldspring's Beauty's Count	D. Coldspring's Romulus Enola						
*Llan Fair Count's Verna	Sr3	201	Jan	904	50	7512	389
*Llan Fair Royal's Faithful	Sr4	275	Jan	997	49	12733	595
Locust Grove I. Vera	Jr2	51	Jan	986	47	1602	74
s. Fairlawn J. Invincible	D. Goodleigh Romulus Verna						
*Maple Point Beatrice	6	365	Jan	59	3	17431	830
*Maxim's Ladarfield	8	293	Jan	748	47	11681	685
*Rosewald Garnet's Genette	Sr4	227	Dec	692	45	8393	491
*Rosewald Garnet's Susette	Sr3	358	Jan	1025	56	16343	809
Two Brooks King's Nyca	Jr2	40	Jan	1126	45	1423	57
s. Fairlawn Dairymaid's King	D. Two Brooks T. Naiad						
*Two Brooks T. Naiad	5	365	Nov	824	41	19794	821

§Karst, Delbert P., Lark Haven, Huntington, Ind. ARHT

*†Lark Haven Edna	Sr3	237	Nov	820	40	8462	401
*†Lark Haven Nan	Sr3	305	Dec	9		7913	405
*†Warrior's Lassie Belle	7	126	Dec	942	45	4472	234

§Karst, George A., Lark Haven, Huntington, Ind. ARHT

†Lark Haven Mona	Sr2	86	Dec	895	36	2585	104
s. Meadow Lodge King Masterpiece	D. Lark Haven Marilla						
*†Lark Haven Ramona	Jr3	78	Nov	828	43	2472	120

§Karst, George K., Lark Haven, Huntington, Ind. ARHT

*†Anna of Guernsey Grange	5	262	Nov	892	43	10511	457
Lark Haven Lady	Jr2	348	Dec	585	39	9659	508
*Lark Haven Lassie	Jr4	365	Dec	444	29	12353	645

Kaskel, Alfred, Doral Farm, Stamford, Conn. ARHT

*Argilla Furlough's Twilight	6	351	Jan	954	50	13968	678
*Chedco Enchantress	6	325	Jan	1113	52	13473	648
*¶Coldspring's Doris Ann	Jr4	305	Jan	616	32	14287	641
*Coronation Majestic's Portia	Sr3	203	Jan	1296	68	9850	515
*Cowham Farm Emory's Rose	6	312	Jan	1156	66	14269	788
¶Doral G. Donnetta	Sr2	77	Jan	1112	57	2831	128
s. McDonald Farms General	D. Pharos King's Donett						
¶Doral R. Rosan	Sr2	133	Jan	1126	56	5072	261
*Fairlawn K. Happy Chic	6	156	Jan	1461	75	8507	433
*Franchester Free Itchen	5	244	Jan	1278	65	11838	566
*Gardenville King's Mandi	Sr4	52	Jan	1586	73	2491	115
s. Gardenville Coronation King	D. Douglaston Maharanee Mandi						
*¶Gardenville King's Sally	5	305	Dec	869	51	14918	747
Leeside Atlantic Princess	Sr2	365	Jan	239	11	12292	547
*McDonald Farms Hostess	7	365	Nov	189	10	14833	704
*Nyala Supreme Delight	Jr4	365	Dec	27	1	12654	654
*Pharos King's Donett	5	316	Jan	1126	72	15409	901

§Kerr, Paul H., Kerr's Guernsey Farm, Columbia, S. C.

†Kerr's Foremost Flossie	Jr3	57	Oct	1078	46	2063	86
s. Klondike Hollimost's Chieftain	D. Kerr's Foremost Rosela						

§Kief, John H., Kief's Farm, Salsbury Cove, Maine. ARHT

†Lakefield Minerva	8	105	Jan	1262	71	4313	231
s. Lakefield Pretor	D. Lakefield Lassie						

§Kief, John H., Jr., Kief's Farm, Salsbury Cove, Maine. ARHT

†Phyllis's Mermaid of Brookdale	Sr3	119	Jan	962	52	4194	214
s. Fritzlyn Easter Gift	D. Dianna's Phyllis of Brookdale						

§Kief, Kenneth E., Kief's Farm, Salsbury Cove, Maine. ARHT

†Della's Delta of Brookdale	Sr3	92	Jan	1280	62	4307	193
s. Fritzlyn Easter Gift	D. Dora's Della of Brookdale						

Kingfield Farms, King, Ontario, Canada.

Boulder Bridge Weigela	Sr2	365	Nov	176	9	11876	590

Kipp, Hubert P., Lone Acres Farm, North Prairie, Wis. ARHT

*¶Lone Acres Bernice	8	280	Dec	925	54	10897	555
*¶Lone Acres Bernice 2d	Sr4	180	Dec	1222	63	8261	399
*¶Lone Acres Bernice 3d	Jr3	233	Nov	1006	56	8746	417
¶Lone Acres Bernice 4th	Jr2	259	Dec	910	51	7932	404
¶Lone Acres Honey Sweet	Sr2	262	Dec	1080	57	10197	498
¶Lone Acres Isabel	Sr3	305	Aug	357	21	6340	338
*¶Lone Acres Naomi	Sr4	79	Dec	1732	79	4247	218
s. Langvalley Meadow Dude	D. Lone Acres Nadine						
†Lone Acres Tulip	Jr2	305	Oct	113	6	5945	270
s. Pharos Baron Ross	D. Lone Acres Topsie						

§Kline, Earl E., Mason-Dixon Line Farm, Hagerstown, Md. ARHT

*†Ella of Mason Dixon Line	Jr4	305	Nov	11		7935	419
*†Mason Dixon Line Starlene	Jr4	305	Dec	17		7840	359
*†Selma of Mason Dixon Line	Jr3	305	Dec	77	4	7771	392
*†Star of Mason Dixon Line	8	165	Dec	1115	50	7168	294
*†Sue of Mason Dixon Line	Jr3	305	Nov	18	1	8073	436

§Kline, Glen, Mason-Dixon Line Farm, Hagerstown, Md. ARHT

*†Fairmaid of Mason Dixon Line	Jr4	305	Nov	168	9	7538	374

§Kraner, G. H., Decatur, Ind. ARHT

†Bell of Harman Farm	Jr2	53	Dec	921	36	1533	60
s. Green Meads King Favor	D. Sheik's Lady Amellia						
*†Betsy Velorius	10	149	Oct	988	42	6056	233
*†Blondie Cookie of Harman Farm	Sr3	34	Dec	1004	50	1063	53
s. King of Fleurdale Farms	D. Blondie Sall						
*†Hope of Sheik	Jr4	26	Dec	842	45		
s. Crescent Bella's Sheik	D. Bonnie's Snook None						
*†Sheik's Golden Bess	7	125	Dec	692	40	3853	183

§Kraner, G. H. & Sons, Decatur, Ind. ARHT

*†Catherine of Harman Farm	Jr3	55	Dec	1229	56	2153	99
s. Crescent Bella's Sheik	D. Betsy Velorius						

§Krantz, Bernard, Krantzheim Farm, Dover, Ohio. ARHT

†Krantz Heim Free Annabelle	Jr2	128	Oct	782	38	3444	160
†Krantz Heim Free Marlene	Jr2	34	Nov	907	40	1015	45
s. Franchester Free Reflector	D. Krantz Heim Marlene						
*†Krantz Heim King's Annabelle	5	305	Oct	257	16	10698	558

§Krantz, Bernard & Ted, Krantzheim Farm, Dover, Ohio. ARHT

*†Krantz Heim Free Marie	Jr4	170	Oct	1016	49	6610	291

§Krantz, G. & Sons, Krantzheim Farm, Dover, Ohio. ARHT

*†Krantz Heim Free Sensation	Sr3	136	Oct	814	41	4737	221
*†Krantz Heim King's Sensation	5	305	Nov	220	14	9202	473
†Krantz Heim Royal's Sally	Jr2	110	Oct	738	35	2966	129

Langford, L. C., Langford's Hermitage View Farm, Hermitage, Tenn.

¶Draughon's Jewel	6	305	Nov	372	22	10773	545
¶Hamilton County Maxim Beatrice							
	Sr2	157	Dec	763	43	4323	217
¶Hermitage View Darling	Jr3	238	Dec	901	47	9148	417

Hermitage View Gay Irene Sr2 112 Dec 790 41 3017 148
¶Hermitage View Maxim Celeste 5 305 Dec 379 19 9375 436
Hermitage View Maxim Lassie Jr2 166 Dec 827 42 4830 221
Hermitage View Princess Jr2 195 Dec 747 42 5831 295
*¶Hermitage View Victora Sr4 208 Dec 845 45 8149 397
*¶Lynbeth's Allene 5 55 Dec 1518 75 2661 133
s. Riegeldale Emory's Model d. Wilson's Birdie Allene
¶Lynbeth's Playmate Allene Jr3 159 Dec 743 43 4730 245
¶Lynbeth's Playnate Bess Sr2 60 Dec 1318 57 2393 105
s. Sterlingold Playmate d. Riegeldale Ben's Bessie
*¶McNaughton's Almira 7 277 Nov 753 43 10134 491
*¶M. F. Prediction 5 220 Dec 1047 49 9789 421
*¶Riegeldale Viscount's Edith 7 184 Dec 984 45 7442 310
¶Sunshine's Lucky Winnie 7 305 Dec 367 17 10133 422
¶Valkyrie Southerner Betsy 5 139 Nov 973 45 5780 239

Larter, E. A., Elmhaven Dairy Farm, Dunstable, Mass. ARHT

Elmhaven Arabella Sr2 275 Nov 837 41 9483 430
†Elmhaven Highness Camille Jr2 305 Dec 151 8 6134 290
lmhaven Maiden Sr2 78 Dec 1207 49 3024 122
s. Rockingham His Highness d. King's Madeline of Dutton Farm
†Elmhaven Nellie-Bly Jr3 305 Dec 522 27 7668 368
Elmhaven Renee Jr3 365 Nov 701 42 12909 640
*¶Elmhaven Ruth 7 27 Dec 1273 50
s. Falconridge Snow Buoy d. Falconridge Betty
*Elmhaven's Gypsy Rose Sr3 365 Dec 163 8 12811 600
*Elmhaven's Ninette Sr4 26 Dec 1104 53
s. Rockingham His Highness d. King's Nina of Deerfield
*Elmhaven Starboy's Gaiety 7 212 Nov 933 47 8410 391

Leath, MacLean B., Uwharrie Farms, Archdale, N. C. ARHT

Coronation Majestic's Eunice Jr2 250 Nov 815 44 8131 388
¶Gabriel's Bernie 5 159 Dec 766 43 6621 305
¶Hillandale Maxim's Nancy Jr3 298 Oct 365 22 6698 361
*Horse Shoe Conrad's Affinity Jr4 365 Nov 71 2 19609 803
Inverness Gracious Sr4 365 Nov 125 8 8805 464
¶Northern Count's Charming Jr2 305 Nov 554 33 9555 466
*Northern F Kathrine Jr3 113 Dec 1028 52 4464 221
s. Foremost Hermes d. Horse Shoe Conrad's Kitty
*¶Vaughandale's Ruby Jr3 124 Dec 752 40 3940 231

§Lehman, Peter B., P. B. Lehman Dairy, Decatur, Ind. ARHT

Signet's O. Quinttet Jr2 365 Oct 157 9 9057 468
*Valor's A. Valor's Olita 5 30 Nov 1408 72
s. Valor's A. Valor d. Happy Boy's Charity
*Valor's I. Loraine 7 295 Nov 828 40 11478 523

§MacNaughton, Charles D. & Holt, Lloyd H., Elkhorn, Wis. ARHT

*†Owendale's Emerald 9 305 Dec 279 15 7491 331
Prince's Susan Jr2 324 Dec 708 36 10341 449

§Mangas, Claude L., Sunnydale Farm, Union City, Ind. ARHT

†Lancer's Alirhea of Sunnydale Sr2 66 Dec 1072 59 2248 122
s. Meadow Lodge King's Lancer d. Sunnydale Don's Alice
†Sunnydale Don's Beauty Jr2 206 Dec 689 41 5474 256
Sunnydale Don's Roseann Sr2 365 Nov 335 18 9531 435
†Sunnydale Don's Starlee Jr2 114 Dec 967 50 4110 180
*†Sunnydale Lyre 5 143 Dec 1058 54 5944 270

§Mangas, Stanley W., Stanruth Farm, Union City, Ind. ARHT

†Stanruth Design Sr2 49 Dec 938 44 1410 66
s. Meadow Lodge King's Don d. Stanruth Charm
*†Stanruth Luster Sr4 108 Dec 921 42 4023 175

§Mangas, Stanley W. & Son, Stanruth Farm, Union City, Ind. ARHT

†Stanruth Dawn Jr2 38 Dec 907 39 1085 46
s. Meadow Lodge King's Don d. Stanruth Luster

§Martin, Carl N., Mrs., Pine Creek Farms, Anselma, Pa. ARHT

†Pine Creek Hardwick's Bloom Jr2 301 Dec 190 10 7926 347
†Pine Creek Lindy's Star Jr2 305 Dec 84 4 6027 263

§Martin, Frank L., Pee Dee Guernsey Farm, Mullins, S. C.

†Grandee's Vera Sr4 241 Dec 770 48 7900 427
*†Klondike Ray Jewell Sr4 137 Dec 825 48 4244 223
s. Klondike Raymost d. Klondike Hollijewell
†Pecan Hill's Voquette Sr4 265 Dec 640 41 8491 470

McCann, F. W., Golden Harvest Farm, Bridgewater, Conn. ARHT

*¶Bethany Happy Victoria 5 100 Dec 1229 63 4489 243
s. McDonald Farms Prediction Jr. d. Fritzlyn Victoria
*¶Golden Harvest Daisy Rose Jr4 107 Dec 1021 45 4458 189
s. McDonald Farms Impressive d. Golden Harvest Maxim Daisy May
*¶Golden Harvest Faith Jr3 109 Dec 1200 49 4635 189
s. McDonald Farms Impressive d. Kitchener Faithful
*¶Golden Harvest Fedelia Jr3 76 Dec 1422 59 3520 159
s. Golden Harvest Valiant d. Golden Harvest Maxim Felicia
*¶Golden Harvest Maxim Daisy May
10 89 Dec 1349 63 3965 195
s. Bournedale Chieftain d. Neptune's Daisy Rose
*¶Golden Harvest Noreen Jr4 83 Dec 1287 70 3700 171
s. Langwater Petrarch d. Flat Brook Her Noreen
¶Golden Harvest V Blue Moon Sr2 61 Dec 1119 52 2186 98
s. Golden Harvest Valiant d. Golden Harvest Maxim Blue Bell

McFarland, Sam B., Robin Roost Farms, Lebanon, Tenn. ARHT

Achievement's Royal Prize 7 365 Dec 248 14 10378 526
Count's Elsie of Lone Elm Jr2 365 Nov 249 15 7409 353
s. Star's Count of Hillspring d. Fleurie Susan of Lone Elm
Dimple of Giant Spring Farm Jr2 365 Nov 734 38 12245 601
Grand View Maxim Princess Sr4 156 Dec 764 47 4763 276
Jennie of Guernsey Valley Jr2 365 Nov 527 27 11680 508
*Maple Grove Orchid 5 124 Nov 891 40 4440 177
*McDonald Farms Ilex 6 167 Dec 1124 66 6559 324
Monarch's Rose Royal Jr2 365 Dec 310 15 10322 466
¶Robin Roost Chesterray Jr2 91 Dec 857 45 2631 119
s. McNaughton's Chestermark d. Pondale's Feach
Robin Roost C. M. Beauty Jr2 365 Dec 193 13 9871 497
Robin Roost Lady Jr2 365 Nov 76 4 8438 457
†Robin Roost Red Rose Jr2 71 Dec 824 38 1942 96
s. Grand View Noble Glamour d. Robin Roost Rose
Robin Roost Ruth Sr2 365 Nov 271 17 9430 542
†Robin Roost Spotter's Iolanthy Sr2 41 Nov 706 36 937 48
s. Riegeldale Emory's Spotter d. Pondale's Leiter
*Starr Farm Miss Wilda Sr3 198 Dec 800 40 9346 336
†Twin Brook King's Virginia Jr3 245 Dec 609 41 6889 385

§McManus, J. B., Swansdown Farms, Butler, Pa. ARHT

†Swansdown Ona Sr2 112 Dec 738 35 3138 135

§McPheeters, Burl B., Amber Acres, Canton, Ill.

†Amber Acres C Lil Jr2 80 Dec 953 47 2445 110
s. Mac's Prince Charming d. Amber Acres I. Calista
*†Bowood Girl's Dora 6 290 Nov 159 9 7227 369
*†King's Marcia 6 170 Dec 764 40 5157 226
*†King's Warrior's Alice 5 144 Nov 694 43 5048 248
*†Mac's Investigator's May Sr3 214 Nov 713 42 8017 411
*†McDonald Farms Honeymaid 7 157 Dec 720 41 5715 273
*†McDonald Farms Ileta 7 98 Dec 1351 69 4832 241
†Ramona Pharaoh's Rose Sr3 304 Nov 560 27 10824 504
*†Rock Creek Countess 5 297 Nov 542 37 10273 506

§Meanor, Harold H., Halmar Farm, Clinton, Pa. ARHT

*†Halmar Princess Lavonne Jr3 290 Oct 279 14 10230 439
*†Halmar's Hattie Sr3 72 Dec 1020 42 2617 102
s. Antietam Prince Hal d. KoKosing's Hilda
*†Halmar's Jill Jr3 97 Nov 826 42 3063 141
*†Halmar's Peggy's Jewell 5 118 Dec 1060 56 4149 204
†Halmar's Princess Mag-Da Jr2 72 Dec 1053 42 2402 101
s. Antietam Prince Hal d. Halmar's Mocking Bird
†Halmar's Suzie Sr2 297 Dec 134 6 8022 353

Merrill, W. D. & D. T., Baskerville Farms, Flemington, N. J.

*¶Bairn of The Glen Sr3 305 Sept 434 29 10870 619
Baskerville Sailor's Carol Jr2 170 Dec 1158 61 6855 316
Baskerville Sailor's Darling Sr2 42 Nov 1295 57 1796 80
s. Bethany Wistar's Sailor Prince d. Comet's Golden Daughter
Cecily of Baskerville Sr3 232 Dec 1154 64 10527 520
*Fairlawn H. Gay Chic 7 286 Dec 1237 61 14278 626
Forges Sunny Bell Sr4 365 Dec 624 39 12260 669
Rosewald Darius' Loretta Jr3 153 Dec 1221 61 6690 290
Sailor Prince's Sweetheart Sr3 80 Dec 1474 70 3991 186
s. Bethany Wistar's Sailor Prince d. Comet's Sweetpea
*Willowmere Charming 6 318 Dec 988 56 15115 772
*Willowmere Cheri Girl 9 317 Dec 1030 61 15058 752

Miami Margarine Company, The, Nu-Maid Farm, Cincinnati, Ohio. ARHT

*†Barbar Ann Anna of Elm Echo Jr4 241 Dec 703 44 7636 402
†Guershaw Jubilee's Joyce Sr4 98 Dec 968 45 3495 160
*†Langwater Sparklet 5 116 Dec 815 40 3601 180
*Lone Pine Carolette 7 313 Dec 1098 54 14128 633
*Lucia of Scioto Trail 11 308 Dec 903 42 11241 458
*Mattewa Princess Pat 9 352 Dec 1058 50 18537 708
*†Noble's Dandy of Sunnyside 5 305 Nov 313 16 11722 516
Normac Dottie Anne Sr3 44 Dec 1601 66 2179 95
s. Raemelton Levity Mars d. Dottie's Dream Girl
†Nu-Maid Angela Sr2 188 Dec 784 36 5798 242
*†Nu-Maid Arlet Jr3 121 Oct 788 40 3255 168
†Nu-Maid Bouquet Jr2 159 Dec 900 40 5350 227
†Nu-Maid Fan Jr3 305 Dec 463 27 10044 466
†Nu-Maid Gem Jr2 74 Dec 840 36 2342 106
s. Langwater Commando's Royal d. Graceland Concentrate's Gem
†Nu-Maid Lassie Jr2 69 Dec 1136 45 2432 95
s. Welcome-In Cupid d. Royal's Lassie of Sunnyside
*Nud-Maid Princess Sr4 326 Nov 1086 46 14536 570
†Nu-Maid Rosie Jr2 167 Dec 802 36 4792 193
†Nu-Maid Viola Sr2 101 Nov 753 41 2740 136
*Pine Manor Chime 8 218 Dec 1254 52 10243 412
s. Coronation Count d. Pine Manor Taurine Bloom
†Quincy Caroler Mary Sr4 58 Dec 1277 53 2414 109
s. Langwater Caroler d. Aigler Farm Marigold
Red Cross Lucky Buttercup Jr2 365 Oct 389 24 8614 502
†Red Cross Lucky Mary Sr2 234 Dec 641 40 6404 340
Red Cross Patient Dame Sr3 365 Oct 165 9 11939 651
†Red Cross Patient Necia Jr2 265 Dec 529 35 5810 333
†Red Cross Patient Peeress Sr2 305 Nov 44 2 8684 412
†See Kay Ramona Jr2 158 Dec 886 40 5656 242
*Welcome In Chum's Angela 7 365 Dec 522 23 15223 597
*†Welcome In Chum's Rosalie 6 207 Dec 944 44 7838 350
*Welcome In Chum's Sybilla 6 158 Dec 1327 57 7460 304
*Welcome In Chum's Violet Jane 7 201 Dec 988 46 6995 300
*†Welcome In Forward's Allora 7 169 Nov 795 41 5756 250
*†Welcome In Forward's Jane 5 176 Nov 924 41 6619 296
*†Whittier's Sequel Fleck 10 98 Dec 1561 69 5359 248
*Woodacres Royal Actress Jr4 365 Nov 460 26 11263 570

§Miller, Minnie W., Thousand Springs Farm, Wendell, Idaho. ARHT

†Hopeful of Thousand Springs Jr2 305 Nov 117 9 5173 304
*†Janeen of Thousand Springs Sr4 52 Dec 1381 62 2269 102
s. Franchester Reflector d. Joice of Thousand Springs
†Liliom of Thousand Springs Jr2 305 Dec 15 7129 384

§Mims, A. C., Allan Manor Farm, Rocky Mount, N. C. ARHT

†Allan Manor Noble Maiden Sr3 39 Dec 1103 45 1357 55
s. Quail Roost Noble Count d. Maiden of Lone Pine Farm
*†Bo-Peep Bertha of Future Hope 6 183 Dec 773 42 6459 308
*†Brilliant's December Belle Sr4 63 Dec 1004 46 2034 98
s. Langwater Brilliant d. Avalon February Belle
*†Churn Creek's Honor's Cecile 5 45 Nov 1136 61 1664 89
s. Langwater His Honor d. Willowmere Cecile
*†Hamhurst Doris Jr4 305 Nov 63 3 7130 347
*†Langhurst Valor's Sonsie Jr4 67 Dec 1346 59 2866 129
s Silver Forest Royal Valor d. Pleasant View Marilyn
*†Marvel's Irene of Avalon 9 73 Dec 1099 50 2586 121
s. Kenfleur's Rose King Marvel d Avalon Iris Louis

§Morris, Robert H., Brookford Farm, Rollinsford, N. H. ARHT

†Brookford Freedom's Rosebud Jr3 110 Dec 867 48 3411 174
†Brookford Lady Moonbeam Jr3 61 Dec 1187 53 2297 99
s. Lincoln Sir Moonbeam d. Brookford Skylark
†Brookford's Blue Moon Sr2 105 Dec 943 57 3295 171
†Freedom's Etta Jr2 107 Dec 869 44 2918 143
†Freedom's Snow Queen Jr2 272 Nov 728 36 8580 392
*†Free France Sr4 153 Dec 970 47 5216 232
*†Knolland Frances Vanity 5 159 Oct 901 46 5833 285
*†Lady Suzy of The Glen 6 285 Dec 706 45 10646 603
*†Lincoln L. Etta 5 183 Nov 887 52 6736 357
†Meadow Croft Fern Sr2 164 Dec 969 45 5478 243
†Meadow Croft Judy Sr2 122 Dec 1124 53 4582 208
†Meadow Croft Rosebud Sr2 122 Dec 1002 50 4062 188
*†Susan's Bluebird Sr4 275 Dec 734 42 9115 480

Morse, Darwin S., Green Meads Farm, Richmond, Mass.

Green Meads Dame Sally	Sr4	353	Dec	1112	55	17164	753
Green Meads Dame Thoughtful	Jr2	365	Nov	486	28	13041	667
Green Meads Dame Willowbud	Jr2	67	Dec	1319	52	2870	109
s. Langwater Vindicator	D. Green Meads Lady Willow						
Green Meads Judith	Sr2	321	Dec	790	44	11934	551
Green Meads Minnie	Jr2	223	Nov	825	40	6692	307
Green Meads Princess Thalia	Jr4	89	Dec	1176	72	3910	225
s. Green Meads Levity Prince	D. Green Meads Queen Theda						
Green Meads Prince's Tessie	Jr2	72	Dec	1167	49	2792	112
s. Green Meads Levity Prince	D. Green Meads Dame Tessie						

§Moser, Richard J., Lucky Acres Farm, Berne, Ind. ARHT

*†Fleurdale Warrior's Lady	Jr3	181	Dec	824	51	6630	342
*†Foremost Comet's Sydillia	7	80	Dec	950	44	2506	121
s. Foremost Comet	D. Foremost Sydillia						
†Mark-Haven Master's Sylvia	Jr2	130	Dec	1034	42	4751	203
*Mark-Haven Sydillia	Sr3	365	Dec	95	4	14831	705
*†Montgomery Farms Fern	Sr3	213	Dec	809	45	7877	363
†Windy Heights' Lizette 2d	Jr3	72	Dec	854	46	2052	106
s. Windale Leader Royal	D. Windy Heights' Lizette						

§Moulton, Arthur S., Middale Guernsey Dairy, Ridgefield, Wash. ARHT

†Floradell's Firefly	Sr4	244	Dec	617	41	6924	410
†Morning Side Gold Bond Connie	6	275	Dec	571	40	7644	447
*†Oregon's Rubina	5	189	Oct	759	41	6157	304
*†Pride's Dot of Middale	6	233	Nov	569	40	7224	391
*†Shadeland Playmate's Beauty	8	174	Nov	862	45	6946	296
*†Sheik's Queen Pauline	Jr4	138	Oct	777	47	4868	225
†Traverdale Bonnie	Sr4	155	Oct	882	43	5915	290
s. Grandee's Prince of Middale	D. Traverdale Betsey						

§Nelson, W. S., Jr., Nelson Farms, Onancock, Va.

*Butterfat-Charmonte-Rose	10	239	Nov	785	41	9033	369
†Nelson Farms Flower	Jr2	165	Dec	737	37	4560	199
†Nelson Farms Maxim Linda	Sr2	299	Dec	633	36	8386	414
†Nelson Farms Maxim May	Jr2	242	Dec	730	42	7528	379
†Nelson Farms Viking's Pet	Sr2	143	Dec	660	35	3261	155
†Tramore's Pearl 2d	5	305	Dec	115	10	8282	465
†Willora Maxim Molly	Sr3	242	Nov	62	3	6458	368

Newlin, Russell K., Maple Wood Farm, Crawfordsville, Ind. ARHT

*†Maple Wood Farouk's Diana	Sr4	274	Nov	179	7	7947	326
¶Maple Wood Warrior's Carol	Jr2	87	Dec	1043	53	2964	131
s. Welcome-In Warrior	D. Maple Wood Chief's Carol						
†Maple Wood Warrior's Eileen	Jr2	287	Dec	2		7212	327
¶Maple Wood Warrior's Marjorie	Jr2	67	Nov	893	41	2059	96
s. Welcome-In Warrior	D. Elsie's Mary Dean						
*¶Maple Wood Warrior's Penelope	Jr3	85	Dec	1373	58	4037	176

§Norburn, C. S., Cloudland Farm, Arden, N. C. ARHT

*†Clear Springs' Princess Dream	6	227	Nov	640	42	6590	357
*†Cloud-land Marguerita	5	198	Dec	1006	44	8339	344
†Cloudland Noble Janice	Jr2	61	Oct	838	38	1587	71
s. Quail Roost Noble Sir	D. Notla Beulah						
Cloudland Noble Lucy	Jr2	344	Dec	595	36	8324	433
*†Donnabell of Flint Farm	Sr4	220	Dec	720	40	6275	299
s. Hazelwood's Holliboy's Buster	D. Beauty Golden of Flint Farm						
†Goodluck of Garden Creek	Sr2	273	Dec	696	40	7474	367
*†Notla Beulah	5	214	Nov	831	41	8015	373

§Ober, Leslie C., Oberland Guernsey Farm, Novelty, Ohio. ARHT

*†Evalon Ruth	6	305	Oct	608	32	10323	544

Ober, Lloyd E., Oberland Guernsey Farm, Novelty, Ohio. ARHT

*¶Delpark Prim	5	136	Nov	1023	41	6696	288
Morrow's Blossom	8	365	Oct	545	28	9984	482
*†Valley View Wonder's Goldien	7	221	Nov	949	54	8723	464
*¶Wolvergreen Vera	5	305	Oct	175	8	12080	514

§Ober, Rena M., Oberland Guernsey Farm, Novelty, Ohio. ARHT

†Oberland Noble's Martha	Jr3	305	Oct	151	8	8802	446
†Oberland Squire's Venice	Sr2	292	Oct	586	37	7103	359
Portraitt's Fern	7	365	July	94	3	8049	351

§Ormston, Frank H., Meadow-Gold Guernsey Farm, Saint Johns, Mich. ARHT

*†Meadow-Gold R. Tulip	Sr3	305	Dec	242	13	9031	432
†Shady Maples Rosabell	Jr3	305	Nov	280	15	8415	376

§Orr, Linden W., Orange Grove Farm, Santa Paula, Calif. ARHT

†Ellwood Jack's Fatima	Jr3	211	Jan	836	44	6374	296
†Gardenville Donna Iris	Sr3	80	Jan	1498	74	3917	182
s. McDonald Farms King Don	D. Gardenville Queen Iris						
†Gardenville King's Wynette	Sr3	215	Jan	844	48	7323	370
†Orange Grove King's Pansy	Jr3	153	Jan	877	45	4748	200
†Sierra Manor Supreme Alicia	Jr3	153	Jan	922	54	4687	263
†Sierra Manor Supreme Alida	Jr3	80	Jan	1260	70	3425	173
s. Sierra Manor Supreme	D. Pine Manor King's Rapture						
†Sierra Manor Supreme Gem	Jr3	80	Jan	1292	62	3478	152
s. Sierra Manor Supreme	D. Elmdale Mafa						

Ortman, E. F., Mr. & Mrs., Ortmanor Guernsey Farm, Monkton, Md. ARHT

*Alder Lea Balsam	7	91	Dec	1221	50	3921	163
†Clovelly King's Brightness	5	305	Nov	163	8	11108	517
¶Jessie of Vernon Farm	Sr2	188	Nov	765	42	6566	316
*McDonald Farms Supreme Lena	Sr3	365	Dec	256	16	12333	654
Ortmanor His Laird's Lena	Jr2	72	Dec	937	44	2150	101
s. McDonald Farms His Laird	D. McDonald Farms Supreme Lena						
*Sportsman's Lady of Pri-Acqua	6	365	Sept	206	10	11836	545

Owen, K. D., Indian Mound Farm, New Harmony, Ind. ARHT

*Foremost Royal's Rasche	5	119	Dec	1157	61	5459	252
*Indian Mound Susan	Sr3	365	Nov	125	6	10019	508
Raemelton Corona Wistaria	Jr2	365	Oct	173	8	9668	416
†Rosebriar Fancy Free	Jr2	166	Nov	778	36	4837	205
*Rosebriar Rosita	5	213	Dec	677	41	7210	379
*†Rose Tree Graceful	8	74	Dec	1249	53	3395	142
s. Franchester Gay Boy	D. Rose Tree Fantasy						

Palmer, G. W., Robinlawn Farm, Green Bay, Va.

Palmer Haven's Thalir	Jr4	314	Nov	806	41	12293	576
Palmer Haven's Virginia	Jr4	271	Dec	1014	62	12662	663
Robinlawn Islander's Maurie	Jr3	133	Nov	830	46	4432	207
s. Fairlawn Islander	D. Midview Majesty's Dido						
Robinlawn's General's Vanity	Jr3	365	Oct	17	1	10878	558

§Parmerlee, Roy, Parmerlee Place, Huntington, Ind. ARHT

*†Eth-Mead County Flower	8	149	Nov	1039	45	6195	260
†Parmerlee Place Moon Flower	Jr2	61	Nov	985	47	1960	94
s. Golden Grange Vigo	D. Eth-Mead County Flower						
*†Sun-Blest Farms Anita	5	192	Nov	803	44	9551	411
*†Ver-Lo-Lew Gaiety Girl	9	179	Nov	864	42	8686	356

§Parsons, L. A. & Sons, Sonny Acres, Greentown, Ind. ARHT

*†Brown Farm Wildeau	7	305	Dec	272	14	14509	614
*†Golden Grange Ladina	7	259	Dec	42	2	9828	464
*†Mazie of Brown Farm	7	305	Dec	714	39	15315	737
*†Sonny Acres' Ace's Aster	Jr3	139	Dec	981	49	5333	248
*†Sonny Acres Ace's Azalea	Jr4	91	Dec	1092	51	3627	182
s. Golden Grange Warrior's Ace	D. Sonny Acre's Myrle						
*†Sonny Acre's Ace's Blossom	Sr3	153	Dec	983	47	5497	239
†Sonny Acre's Ace's Destiny	Jr2	305	Dec	364	17	7838	338
†Sonny Acres' Ace's Eater	Jr2	83	Dec	969	47	2664	128
s. Golden Grange Warrior's Ace	D. Thelma of Brown Farm						
Sonny Acre's Ace's Ina	Jr3	275	Dec	843	42	10813	496
†Sonny Acre's Ace's Lucille	Jr2	56	Dec	951	45	1691	85
s. Golden Grange Warrior's Ace	D. McAfee's Phyllis						
†Sonny Acre's Ace's Starlette	Jr2	38	Dec	990	58	1174	59
s. Golden Grange Warrior's Ace	D. Star Rosebranch						
*†Sonny Acres Dina	5	97	Dec	1148	50	4054	177
s. Meadow Lodge King's Warrior	D. Golden Grange Ladina						
*†Sonny Acres' Harmony	Jr3	106	Dec	1241	49	4776	200
s. Golden Grange W. Host	D. Meadow Haven Juno's Melody						
†Sonny Acres' Susan	Jr2	305	Dec	523	30	6885	358
*†Star Rosebranch	Jr4	43	Dec	1259	71	1751	98
s. Rosedale Royal Count	D. Beulah Starbranch						
*†Thelma of Brown Farm	11	181	Dec	1067	47	8506	332

Peacock, D. W. K., Kilmac Farm, Flanders, N. J.

*¶Chinquapin Symphony	7	305	Dec	147	8	14037	658
*Kilmac Leader's Dot	Sr4	365	Nov	906	51	19458	963
Kilmac Masher's Brier Rose	Sr3	94	Dec	1099	49	3694	162
Kilmac Radiant Dot	Jr2	100	Dec	1161	52	3770	170
Larches Royal Patty	Jr2	184	Dec	992	53	6956	319

Peacock, D. W. K., Jr., Kilmac Farm, Flanders, N. J.

Kilmac Radiant Maggie	Jr2	65	Dec	1304	68	2933	144
s. Fairlawn Actor's Radiant	D. Kilmac Maggie 3d						

Peacock, J. M., Kilmac Farm, Flanders, N. J.

Kilmac Masher's Lotus	Jr3	237	Dec	1182	55	10149	461
Kilmac Peerless Geraldine	Sr4	285	Dec	944	59	9946	586

§Platt, George E. Company, Canoga Park, Calif.

*Matapa Zeke's Lucille	9	340	Dec	855	59	14459	835
Matapa Zeke's Priscilla	9	212	Dec	1089	58	9844	488
*Panorama Ardith	Sr4	365	Nov	492	30	13049	694
†Panorama Bonnie	6	305	Dec	112	6	10155	531
Panorama Camelia	6	334	Dec	762	50	13862	748
Panorama Crescent	7	217	Dec	830	49	8441	453
Panorama Duchess	6	94	Dec	1202	55	3979	179
Panorama Inez	7	261	Dec	1105	50	14031	560
Panorama Lolu	6	234	Dec	996	58	11267	603
Panorama Nancy	5	280	Dec	776	46	10873	592
Plattco Ida	5	159	Dec	1164	61	6629	311
Plattco Jeanette	Jr3	270	Dec	933	59	11105	583
Plattco Pet	Jr3	355	Dec	868	49	13972	683
*Plattco Sylvia Elizabeth	Sr4	128	Dec	1323	66	6082	320
Rita's Rose of Yaquina Acres	5	112	Dec	1289	55	5045	207

Polivka, George J., Est., Wil-O-Way Farm, Naperville, Ill.

*Comrade's Jewell	7	346	Dec	992	56	14628	759
*Comrade's Victoria	6	322	Nov	1028	46	15937	711
*Mona of Bon Terra	6	365	Dec	116	5	15215	672
*Rex's Bonnie of Bon Terra	8	316	Dec	751	44	11588	594
*Rex's Likeness Doll	6	264	Dec	660	41	10081	515
*Rex's May	6	365	Nov	412	25	10575	613
*Wil-O-Way Butterboy's Eunice	Jr3	83	Dec	1220	56	3475	169
s. Phillipo's Faithful Butterboy	D. Wil-O-Way Comrade's Echo						
Wil-O-Way Butterboy's Trixie	Sr4	149	Dec	859	49	5667	265
s. Phillipo's Faithful Butterboy	D. Slogan's Pixie of Maple View						
*¶Wil-O-Way Comrade's Caroline	6	208	Dec	964	50	8849	433
Wil-O-Way Comrade's Patsy	Jr4	273	Nov	812	43	11481	516
Wil-O-Way Leader's Honoria	Sr2	304	Dec	582	41	8176	437
¶Wil-O-Way Leader's Lottie	Jr2	271	Dec	37	2	7558	389
*Wil-O-Way Leader's Phyllis	Sr3	243	Dec	770	46	8743	453
Wil-O-Way Leader's Violetta	Jr4	248	Dec	939	52	10828	492
*Wil-O-Way Phillipo's Susie	5	365	Nov	510	27	17894	881
Wil-O-Way Philosopher Garland	Jr3	365	Dec	454	25	13894	661

§Porter, C. L., Est., Cross Creek Farm, Chagrin Falls, Ohio. ARHT

*†Annie's Amy	Jr4	61	Dec	915	42	1778	84
s. Gaylord Squire's Target	D. Gwenwilmar Annie						
†Annie's Anita	Sr2	78	Nov	850	35	2459	115
†Avalon Red Iris 2d	11	262	Dec	77	5	6768	326
†Barbara Ann's Belinda	Jr2	305	Nov	96	6	8698	422
†Bernice's Beverly	Sr3	291	Dec	64	3	5152	269
†Bryn Du Parody	7	305	Oct	288	10	9967	391
†Gwenwilmar Jessie	5	295	Dec	106	4	7691	338
†Gwenwilmar Victoria	Jr4	52	Dec	853	40	1456	65
s. Welcome-In Forward's Bart	D. Maplewood Violet Bea						
†Her Highness Hermine	Jr2	61	Dec	868	37	1748	72
s. Cynthia's Charlie	D. Her Highness of Hickory Nut						
*†Iris's Isabel	Jr3	43	Dec	1037	43	1422	60
s. Bryn Du Maxim Lochinvar	D. Avalon Red Iris 2d						

§Powers, Lucius, Hermosa Vista Rancho, Fresno, Calif. ARHT

†Butterton Holliston Fairnova	Sr2	203	Dec	631	37	5686	273
†Butterton Master's Girlie	Sr2	137	Dec	887	41	4270	180
*Butterton Master's Trinket	Jr3	194	Oct	741	40	7085	343
*†Butterton Valmont Jessie	7	305	Oct	695	40	12888	587

Prickett, Russell, Haddon Farms, Marlton, N. J. ARHT

¶Beechwood's Joyce Fanina	Jr4	70	Dec	901	43	2197	108
s. Carremont Valiant	D. Sonny Joyce's Fanina						
¶Freddie's Mary of Haddon	Sr4	19	Dec	840	40		
s. Glenwood's Fred Lad of Haddon	D. Haddon's Mary Maid						

*†Fred's Dawn of Haddon	Sr4	29	Dec	1030	49		
s. Glenwood's Fred Lad of Haddon		D. Troubadour's Dolly of Haddon					
*Haddon's Charm	6	316	Dec	902	46	14859	702
Haddon's Ram Alma	Jr2	159	Dec	870	49	5606	282
†Haddon's Ram Clara	Jr3	47	Dec	921	44	1399	70
s. Fritzlyn Ram Vagabond		D. Haddon's Carol					
¶Haddon's Ram Dainty	Sr2	60	Dec	1361	61	2619	130
s. Fritzlyn Ram Vagabond		D. Haddon's Dora					
Haddon's Ram Della	Jr3	190	Dec	805	41	6990	337
†Haddon's Ram Eva	Jr3	29	Dec	1008	47		
s. Fritzlyn Ram Vagabond		D. Freddie's Elsie of Haddon					
Haddon's Ram Martha	Jr2	138	Dec	1064	52	5287	243
†Haddon's Ram May	Jr2	87	Dec	948	47	2767	135
s. Fritzlyn Ram Vagabond		D. Victory's Milly of Haddon					
†Haddon's Ram Melinda	Sr2	87	Dec	830	44	2465	118
s. Fritzlyn Ram Vagabond		D. Wellington's Mercy					
¶Haddon's Ram Tess	Jr2	83	Dec	1480	70	2484	121
s. Fritzlyn Ram Vagabond		D. Haddon's Trixie					
†Haddon's Ram Tressa	Jr2	39	Dec	1123	59	1388	73
s. Fritzlyn Ram Vagabond		D. Haddon's Tilly					
¶Haddon's Sunny's Bell	Jr3	67	Dec	1345	67	3140	159
s. Laurel Mills Sunny		D. Daisy Belle of Evergreen					
¶Haddon's Sunny's Caroline	Sr2	70	Dec	1257	57	2897	124
s. Laurel Mills Sunny		D. Haddon's Connie					
Haddon's Sunny's Jane	Jr3	104	Dec	1096	52	4511	206
†Haddon's Sunny's Ollie	Sr3	47	Dec	1191	53	1799	84
s. Laurel Mills Sunny		D. Olive of Haddon 3d					
Haddon's Topsy	Sr4	300	Dec	809	50	11675	595
Leeholme Crepe Myrtle	6	306	Dec	843	42	13887	666
¶Ram Vagabond's Bea of Haddon	Jr3	305	Dec	46	2	10474	509
Ram Vagabond's Orcha of Haddon	Sr3	177	Dec	923	47	7496	328
Sunny's Cora of Haddon	Sr3	270	Dec	54	3	7013	332

§Purdy, Dale, Greenfield Farm, Tomah, Wis. ARHT

Greenfield Lad's Cornet	Jr2	306	Dec	607	37	7949	410
†Greenfield Lad's Levity Mada	Jr2	226	Dec	683	40	6920	351

§Purdy, Floyd, Greenfield Farm, Tomah, Wis. ARHT

†Grandvu Royal Verity	Sr2	305	Nov	90	6	9914	553
†Greenfield Lad's Delight	Jr2	225	Nov	613	35	5902	297
†Greenfield Lad's Fanciful	Jr2	184	Oct	791	37	5448	238

§Reed, Theo P., Jr., Round Top Hills Farm, Pennington, N. J. ARHT

*†Mahwin Bloomfield Topsy	12	254	Nov	761	44	9429	426

§Reed, Theo. P. & Son, Round Top Hills Farm, Pennington, N. J. ARHT

*†Meadowlane Delta	5	243	Dec	958	48	9151	438
*†Meadowlane Devotion	5	232	Dec	722	43	7058	380
*†Meadowlane Gracie	Sr4	220	Dec	869	47	8167	394
*†Meadowlane Iva	5	92	Dec	1330	58	4055	173
*†Meadowlane Paulette	5	133	Dec	1073	57	5106	282
*Meadowlane Pretty	Sr4	275	Dec	806	49	9197	503
*†Round Top Hills Phoebe	Jr3	305	Dec	376	21	9266	460
*Round Top Hills Princess	Jr2	305	Nov	262	15	7396	349
†Round Top Hills Ruth	Jr3	83	Dec	1274	55	3412	146
s. Harmony Hollow Helios		D. Meadowlane Russie					
*†Round Top Hills Theresa	Jr3	222	Dec	875	50	8005	411

§Reeves, S. J., Quarry Hill Farm, Dover, Ohio. ARHT

†Green Crest Levity Ann	Jr3	305	Nov	212	10	10183	465
†Quarry Hill's Diana May	Sr2	170	Dec	756	40	4908	261
†Quarry Hill's Polly Rose	Sr2	225	Dec	812	38	7262	322

§Rhamy, Arthur P., Wabash, Ind. ARHT

*†Betsy's Margaret	Sr4	191	Dec	902	41	8067	337
*†Doctor's Emily	Jr3	305	Dec	250	16	11854	545
Golden Dale's Margie	Jr2	282	Dec	652	44	8557	435
*†Invasion's Ruby	Sr3	80	Dec	1415	65	3758	164
s. Golden Grange Warrior's Doctor		D. Rosy D.'s Invasion					
†Jewel's Eileen	Jr4	64	Dec	948	44	2155	97
s. A. C. Static of Roush Farms		D. Crown Sovereign's Jewel					
King John's Bella	Jr4	206	Dec	868	49	7986	362
*†Rosie D.'s Lydia	Jr3	191	Dec	828	47	6964	315
*†South Wind Hoosier Dream Girl	Jr3	154	Dec	843	47	5116	232
†Warrior's Diana	Sr2	183	Nov	916	38	6431	258
†Warrior's Elaine	Jr2	177	Dec	676	35	4473	179
s. Golden Grange Warrior's Doctor		D. Betsy's Margaret					
Warrior's Fortune	Jr2	250	Dec	777	39	8371	364

Riford, L. S. & Staples, T. M., Greystone Farm, Auburn, N. Y.

*¶Caumsett Eastern Doris	5	279	Nov	947	47	12875	546
*¶Caumsett Eastern Zona	7	267	Dec	1074	52	12113	528
*Doneddy Northern Ruth	Sr4	177	Dec	893	44	7320	355
*¶Foremost Honor's Quotus	5	50	Dec	1776	92	2692	140
s. Foremost High Honor		D. Foremost Quotus					
Greystone Actress	Jr2	365	Dec	899	43	12796	560
¶Greystone Adelaide	Jr2	142	Dec	951	42	4832	206
Greystone Adeline	Sr2	181	Dec	1016	53	6276	332
¶Greystone Charming Artist	Jr2	305	Oct	783	40	10193	501
¶Greystone Charming Eve	Sr4	74	Dec	1126	68	2856	164
s. Caumsett Magnet		D. Greystone Gorgeous					
¶Greystone Charming Fairy	Jr4	88	Dec	984	53	2981	156
s. Caumsett Magnet		D. Greystone Royal Patricia					
*¶Greystone Charming Inez	Sr3	188	Dec	982	59	8029	419
Greystone Charming Juno	Jr3	365	Dec	50	3	12956	716
*¶Greystone Charming Orchid	Sr3	50	Nov	1211	61	2464	132
s. Caumsett Magnet		D. Princess of Robindale Farm					
*¶Greystone Dido	6	90	Dec	1390	66	4216	197
s. Green Meads Diplomat		D. Greystone Royal Olivia					
*¶Greystone Dutiful	6	239	Nov	1225	61	11640	544
*¶Greystone Miss Harriet	6	65	Dec	1742	82	3529	172
s. Bournedale Memoir's Monarch		D. Greystone Mischief					
¶Mordele Farms Elaine	Sr2	305	Dec	19	1	8940	422
¶Zenda Helena's Irene	Sr2	305	Nov	137	10	8824	453

Roosevelt, Nicholas G., Gippy Plantation Dairy, Moncks Corner, S. C.

Coldspring's Noble's Kalma	Sr2	329	Dec	948	43	11027	510
Gippy Chief Gentian	Jr2	87	Dec	1356	60	3919	170
Gippy Chief's Carol	Jr2	194	Dec	983	56	7500	354
Gippy Chief's Cornelia	Jr2	247	Dec	903	52	8411	457
*Gippy Chief's Duchess	Jr3	234	Oct	735	43	8393	424
Gippy Chief's Elsie	Jr2	214	Dec	878	43	7963	376
Gippy Chief's Golden	Jr3	365	Nov	75	4	8418	453
Gippy Chief's Larkspur	Sr3	69	Dec	1413	57	3127	139
s. Bournedale Double Chief		D. Gippy Princess Lucille					
Gippy Chief's Mercy	Sr2	307	Dec	688	46	7909	462
Gippy Chief's Verbena	Sr2	288	Dec	1021	47	9933	444
Gippy Gladiator's Meribah	8	164	Dec	1444	66	7592	336
Gippy Illustrator's Joyce	Sr2	106	Dec	1015	48	3792	172
*Gippy Maxim Ceres	6	88	Dec	1222	61	3797	188
*Gippy Princess Carolina	8	365	Nov	1279	64	19398	857
Klondike Ray Celia	Sr2	353	Dec	687	40	9486	515
McDonald Farms Ideal Madelon	Jr2	365	Nov	607	39	11045	634
*McDonald Farms King's Kelia	Sr4	86	Dec	1366	58	4144	168

§Rudat, Fred, Jr., Cla-Ore Farm, Brownsmead, Oregon.

Benita B. of Cla-ore	5	321	Dec	721	46	11269	625
*†Bessie of Cla-ore	5	248	Dec	800	43	9871	506
†Cla-ore Butterscot's Jennifer	Jr2	152	Dec	655	38	3836	186
†Cla-ore Butterscot's Miss	Jr2	121	Dec	690	41	3332	168
†Cla-ore Butterscot's Vixen	Sr2	132	Dec	777	41	3981	192
Cla-ore Mon. Marlene	Jr2	365	Nov	140	8	10442	529
†Cla-ore Monopoly's Beth	Jr2	157	Dec	581	36	4008	221
†Cla-ore Monopoly's Princess	Jr2	183	Dec	639	35	5342	261
†Cla-ore Monopoly's Tillie	Jr2	122	Dec	753	43	3665	204
*†Cla-ore Phil's Lisa	Jr3	53	Dec	1781	83	2917	137
s. Delphi Dell Philip		D. Lillian of Cla-ore					
*Jeanne of Cla-ore	7	365	Dec	136	8	12113	643
*†Leona of Cla-ore	Jr4	105	Dec	1116	55	4116	199
*†Lilly of Cla-ore	8	127	Dec	1532	75	6411	310
*†Lindy Lou of Cla-ore	Sr4	142	Dec	1045	49	5919	264
*†Moonglow of Willow-wood	12	278	Dec	1177	65	13438	694
*Questa of Cla-ore	Sr3	365	Dec	75	4	10634	577

§Russell, Carl, Carl-Anna Farm, Keenesburg, Colo. ARHT

†Carl-Anna Farms Maribelle	Jr2	206	Nov	776	39	7353	303
*†Daffodil's Actor's Freda	6	119	Nov	805	40	3766	169
†Hopkins' Victory's Cheryl	Jr2	305	Nov	242	13	7854	385
*†Hopkins' Victory's Hallie	Jr3	38	Dec	1211	60	1477	74
s. Meadow Lodge King's Victory		D. Rockingham Holliarchene					
*†Kitchener Fashion's Faith	Sr3	109	Dec	1044	46	4347	198
*†Kitchener Fearless Eleanor	5	107	Dec	1008	51	4103	196
*†Lone Acres Gretchen	Sr4	305	Dec	301	14	9881	443
*May's Sun Rise Golden Mirth	6	207	Dec	812	43	7215	341
†Meadow Lodge Ketty	Sr3	305	Dec	100	6	7614	369
†Prediction's Lady Ruth	Sr3	305	Dec	19	1	8154	432
*†Rockingham Holliarchene	5	110	Dec	1102	48	4191	181

St. Albans Farms, Incorporated, Saint Albans, Mo. ARHT

¶St. Albans Acta Grand Rosie	Jr2	80	Dec	1358	61	3485	151
s. St. Albans Actor Grandee		D. Seco L. H. Rosalie					
*¶St. Albans Acta Val A Faith	Sr4	249	Dec	834	46	10047	461
*¶St. Albans Actor's Angela	8	88	Dec	1229	60	3911	184
s. Wildwood Actor's August		D. Angela of Arden					
*St. Albans Actor's Charming	5	365	Nov	328	20	14144	729
*¶St. Albans Actor's Gay	5	305	Dec	456	21	12929	621
*St. Albans Actor's Secret Faith	Sr4	365	Dec	232	14	11624	641
¶St. Albans Archer's A V Juno	Jr3	156	Dec	664	42	4233	234
*¶St. Albans Archer's Bow	Sr3	34	Dec	1442	54	1525	57
s. Meadow Lodge King's Archer		D. St. Albans Valiant Bow					
†St. Albans Archer's G A S Faith	Jr2	298	Dec	574	38	7005	383
¶St. Albans Archer's G. Lucky	Jr3	131	Dec	1105	56	5111	244
*¶St. Albans Archer's G. V. Hallie	Jr4	252	Dec	868	50	9555	480
¶St. Albans Archer's V Connie	Jr3	42	Dec	1151	51	1479	65
s. Meadow Lodge King's Archer		D. St. Albans Valiant Connie					
*†St. Albans Archer's V Marquise	Sr4	84	Dec	926	47	3048	150
s. Meadow Lodge King's Archer		D. St. Albans Val Marquise					
*†St. Albans A V Boy's G Rexie	Jr3	66	Dec	867	47	1987	99
s. St. Albans Actor's Valiant Boy		D. St. Albans Glamour Rexie					
*†St. Albans A V Boy's Jigger	Sr3	182	Oct	712	45	6778	370
St. Albans A V Boy's Marqueen	Sr2	365	Nov	224	12	12869	625
St. Albans AV Boy's Nell	Jr2	262	Dec	747	44	9008	466
†St. Albans AV Boy's V. Hallie	Jr2	305	Nov	132	8	7339	377
†St. Albans Blend A Beauty Girl	Jr4	134	Dec	910	44	4636	212
*¶St. Albans Count A. Beauty	10	192	Dec	795	45	7537	389
†St. Albans Fabron's Flossie	Jr2	173	Dec	601	35	4048	205
*†St. Albans Fabron's Midgen	Sr2	66	Dec	1136	54	2285	109
s. McDonald Farms Fabron		D. St. Albans Valiant Midget					
¶St. Albans Glamour A V Heiress	Sr2	296	Dec	817	44	10008	470
†St. Albans Glamour G Lucky	Jr2	66	Dec	904	41	1955	87
s. McDonald Farms Glamour		D. Grandee's Lucky					
St. Albans Glamour Maggie	Sr2	365	Dec	256	16	12573	628
†St. Albans Glamour Miss Jiggs	Jr2	305	Nov	366	23	6996	380
†St. Albans Glamour Rosalie	Sr4	253	Dec	1068	50	11471	500
*¶St. Albans Glamour's Catharine	Sr4	92	Dec	1445	64	4495	192
s. McDonald Farms Glamour		D. Valleywood Catharine					
†St. Albans Glamour's Charm	Sr2	275	Dec	639	40	7631	421
¶St. Albans Glamour Sequel Faith	Jr2	140	Dec	1211	59	5792	276
St. Albans Glamour V Acta Beaut	Jr3	365	Dec	167	8	6779	319
s. McDonald Farms Glamour		D. St. Albans Valiant Acta Beaut					
†St. Albans Glamour V A Faith	Jr2	181	Dec	748	37	5232	238
†St. Albans Glamour V. B. Spot	Sr2	36	Dec	982	44	1111	49
s. McDonald Farms Glamour		D. St. Albans Valiant Beauty Spot					
St. Albans Glamour V Rex Baby	Sr2	288	Dec	707	42	9567	493
*†St. Albans Grandee A Cup A	5	274	Dec	933	56	11353	562
*†St. Albans Grandee A Faith C	Jr3	47	Nov	969	53	1547	85
s. McDonald Farms Grandee		D. St. Albans Actor's Faith C.					
*¶St. Albans Grandee Beauty Spot	Sr4	234	Nov	743	42	9203	447
*¶St. Albans Grandee Betts	6	348	Dec	177	12	9702	495
*¶St. Albans Grandee C A Beauty	Jr4	105	Dec	1328	66	4849	235
s. McDonald Farms Grandee		D. St. Albans Count A. Beauty					
*¶St. Albans Grandee Honey	5	129	Dec	1398	77	6812	314
*†St. Albans Grandee Miss Jiggs	Jr3	224	Dec	936	45	7826	439
*St. Albans Grandee Pretty Spot	5	365	Nov	276	17	11652	656
*¶St. Albans Grandee V Gee	Jr3	305	Nov	167	10	9000	418
St. Albans Grandee V Lilian	Jr3	351	Nov	7		9473	521
*St. Albans Grandee V. V. Faith	5	365	Nov	227	11	15521	715
*¶St. Albans Juror's Cathie	7	235	Dec	928	43	9861	449
*St. Albans Master's B Beauty	Jr3	365	Dec	75	4	10484	468
*¶St. Albans Master's G V Faith	Jr3	95	Nov	963	48	3436	159
*St. Albans Master's V Marit	Jr3	365	Nov	197	14	10318	532
*†St. Albans Valbrook C. A. Beauty	7	305	Nov	406	24	10661	560
*¶St. Albans Valbrook's V. Faith	8	305	Dec	638	29	12942	562
*†St. Albans Valiant Audrine	7	135	Nov	943	40	5314	208
*¶Sun-Blest Farms Star	Sr4	76	Dec	1977	70	5004	167
s. Langwater Esquire		D. Cape King's Eastern Star					

§Samworth, Janet Frances, Anselma, Pa. ARHT

†Beech Spring H. Helen	Jr2	305	Dec	40	2	6119	315

Scanlon, George H., The Hawkeye Guernsey Farm, Iowa City, Iowa.

*¶McDonald Farms Halma	7	305	Sept	64	2	10452	481

§Scheffer, T. R., Scheffield Farm, Dover, Ohio. ARHT

*†Dictator's Star of Fairview	12	279	Dec	296	14	8110	398
*†Lone Oak Hasson's Anna	Sr4	305	Nov	91	3	8846	398
*†Scheffield's Gold Beauty	9	272	Dec	769	40	9621	457
†Scheffield's Saga	Jr2	305	Sept	430	23	7089	374
†Scheffield's Sandy	Sr3	305	Nov	384	22	8538	443
†Scheffield's Scarlet	Sr3	169	Dec	882	45	5543	285
*†Scheffield's Sequel	Jr4	305	Sept	348	17	7907	396
†Scheffield's Sonata	Sr3	305	Oct	409	24	10585	531
*†Scheffield's Starlight	5	254	Dec	723	40	8716	449
*†Scheffield's Success	Sr3	225	Oct	652	42	7242	402

§Scheid, A. F., Whitesboro, Texas. ARHT

†Meadow Lodge Fairness	8	294	May	281	12	7887	362

§Schleigh, W. B., Golden Hill Farm, Martinsburg, W. Va. ARHT

*†Golden Hill Betsy Ross	5	275	Nov	147	7	8695	388
*†Golden Hill Cookie	Sr3	101	Dec	936	49	3640	176
†Golden Hill Countess	Sr2	190	Sept	737	36	5609	289
*†Golden Hill Dolly	Jr4	113	Dec	777	40	3542	179
Golden Hill Gilda	Jr3	365	Dec	799	11	7401	385
*†Golden Hill Honeydew	7	126	Dec	754	40	3624	198
†Golden Hill Idol's Mary	Sr2	103	Dec	881	48	3335	159
*†Golden Hill New Daystar	6	153	Nov	676	42	4821	242
*†Golden Hill Rose Marie	Jr4	113	Nov	645	45	3364	185
†Golden Hill Tina	Jr2	244	Dec	582	36	6685	335
*†Groton House Levity's Vatina	6	269	Sept	19		7234	355

§Schust, Clarence L., Ridgewood Farms, Fort Wayne, Ind. ARHT

*Le Clarin Valentine	8	365	Nov	197	9	10102	475
†Ridgewood Farm King's Beauty	Jr2	270	Dec	606	36	7734	373
†Ridgewood Farm King's Belinda	Jr2	305	Nov	262	17	7107	375
*†Ridgewood Farms Anita	Sr3	55	Dec	1239	57	2065	95
s. Alfacrest's King's Challenger		D. Ridgewood Darval Amber					
*†Ridgewood Farms Carmen	Jr3	124	Dec	877	42	4475	207
*†Ridgewood Farm's Delilah	Jr4	227	Dec	145	8	4790	238
*†Ridgewood Farms Dolly	Sr3	28	Dec	1002	50		
s. Alfacrest's King's Challenger		D. Ridgewood Darhold Aurora					
*†Ridgewood Farms Donna	Jr3	305	Nov	281	16	7708	377
*Ridgewood Farms Dot	Jr4	365	Sept	304	18	9248	515
*†Ridgewood Farms Dot	5	31	Nov	1329	80	1362	82
s. South Wind Invader		D. Princess Dot Mara					
*†Ridgewood Farms Rosalind	5	165	Nov	779	43	6216	274
*Ridgewood King's Charlene	Jr2	207	Dec	556	36	4647	237
*†South Wind Viola	8	85	Sept	1038	44	3121	127
s. Pine Manor Amber		D. Reliable Dairy's Violet					

§Scudder, Lucy R., Scudder Ranch Dairy, Yakima, Wash. ARHT

Scudder Ranch Cameron's Jewel	Jr2	209	Dec	952	52	7385	320
†Scudder Ranch Cameron's Katina	Jr2	226	Dec	689	41	6385	320
*†Scudder Ranch Cecile Van	Jr3	305	Sept	159	9	8536	433
*†Scudder Ranch Colmar's Judith	Sr4	176	Dec	740	54	5741	313
*†Scudder Ranch Colmar's June	Sr3	305	Dec	72	5	9233	535
*†Scudder Ranch Colmar's Pam	Sr3	56	Dec	1374	54	2507	101
s. Chicona Colmar		D. Scudder Ranch King's Pamela					
*†Scudder Ranch C. Pamela	6	76	Dec	1159	57	2996	151
s. Chicona Colmar		D. Scudder Ranch King's Pamela					

§Sellers, L. H., Saint Petersburg, Fla. ARHT

†Darlington Farms Eva	Jr4	129	July	944	46	3866	188
Fern's Rival Lady	Jr3	145	May	911	42	4877	213
s. Bournedale Ace's Rival		D. Noble's Lady Fern					

§Seymour Brothers, Grenfel Farm, West Allis, Wis. ARHT

*Grenfel Blazer Sweetness	7	365	Dec	270	12	13343	517
*†Grenfel Butterfat Sweet Sue	6	133	Dec	1067	43	5678	238
s. Vallevue Butterfat Slogan		D. Grenfel Blazer Sweetness					
†Grenfel El Cid's Melba	Jr3	35	Oct	1042	48	1171	53
s. Two Brooks El Cid		D. Grenfel Butterfat Moonlight					
†Grenfel El Cid's Susette	Jr3	305	Dec	232	11	9017	382
†Grenfel Major's Janice	Jr2	305	Dec	168	7	7058	311

Shoal Falls Farm, Incorporated, Hendersonville, N. C. ARHT

*Afton's Golden Phyllis	5	365	Nov	72	3	16639	691
*Ben-Bow NC. Alta	7	239	Nov	639	43	8475	426
*Bright King's May Rose	8	195	Dec	1069	53	9472	379
*¶Cesor Ellton's Irene	5	305	Dec	59	3	8676	414
*Clear View Dodsworth's Ethel	Jr3	365	Dec	251	16	11458	602
*Fairlawn F. P. Irome	6	82	Dec	1748	74	4875	237
s. Phillips Fairlawn Peerless		D. Fairlawn Charmaine					
*Fairlawn Maxim's Eyre	9	365	Dec	565	37	14687	743
*Fairlawn Maxim's Galia	8	62	Dec	1713	75	3445	147
s. Quail Roost Rose Maxim		D. Fairlawn Beda					
*¶Fairlawn Maxim's Gretchen	7	191	Dec	951	52	8509	419
*Fanning Fields' Kandia	9	217	Dec	1335	66	12303	523
*Fanning Fields Maxim Mildred	5	344	Dec	1306	70	18539	879
*Fanning Fields Maxim Niobe	5	232	Dec	1007	59	10349	521
Maxim Brilliant Maybelle	5	181	Dec	667	40	5729	300
*Maybell of Connemara Farms	13	325	Dec	819	48	13746	654
*¶Shoal Falls Compliment Camile	Sr3	102	Dec	1308	66	5364	238
*Shoal Falls Compliment's Reba	Sr3	104	Dec	1567	90	5873	300
Shoal Falls Donna Helene	Jr2	104	Dec	781	42	2952	151
Shoal Falls Donna Irene	Jr2	162	Dec	735	47	4641	254
Shoal Falls Donna Lou	Sr2	317	Dec	836	56	11762	597
Shoal Falls Emory's Becky	Sr2	365	Dec	225	18	10280	531
*Shoal Falls Golden Galia	Sr4	98	Dec	1468	65	5039	217
Shoal Falls Irene's Tudy	Jr2	103	Dec	1067	52	4171	192
*Shoal Falls L. Flirt	Jr4	63	Dec	1402	70	2843	141
s. Fanning Field's Maxim Luke		D. Fairlawn Maxim's Happy Girl					
*†Shoal Falls M. Duke's Betty	Sr4	34	Dec	1262	59	1406	66
s. Midview's Duke		D. Midview Majesty's Betty					

§Siess, Fred & Artman, Alta, Big Springs Farm, Lebanon, Ind. ARHT

†Big Springs Fancy's Princess	Jr2	33	Nov	867	36	943	40
s. Clear Springs' Prince Raider		D. Big Springs Fancy					
†Big Springs Fawn Violet	Jr2	305	Nov	146	7	7216	310
*†Big Springs King's Pearl	5	80	Dec	1404	65	3862	179
s. Kenfleur's King George		D. Big Springs Pearline					
*†Big Springs King's Ruby	Jr3	79	Dec	1217	45	3450	148
s. Kenfleur's King George		D. Big Springs Lucky Ruthie					
†Big Springs Marianna	Sr3	305	Nov	311	16	9606	417
†Big Springs Mary Martha	Jr2	288	Oct	86	4	5206	245
s. Clear Springs' Prince Raider		D. Big Springs Princess Mary					
*†Big Springs Maxim's Julia	Jr4	144	Oct	1126	55	6016	266
*†Big Springs Raider's Fancy	5	79	Dec	1403	66	3818	177
s. Clear Springs' Prince Raider		D. Big Springs Fancy					
†Big Springs Raider's Fanna	Jr2	305	Oct	279	14	6548	274
s. Clear Springs' Prince Raider		D. Big Springs Fancy					
*†Big Springs Raider's Inez	Jr4	305	Nov	49	2	9501	455
*†Big Springs R. Mamie	Jr2	305	Dec	385	20	5594	262

§Sowell, C. D., Sowell's Guernsey Farm, McBee, S. C.

†Sowell Pat's Maybelle	Jr2	291	Nov	560	35	6354	352

§Sowell, C. D., Mrs., Sowell's Guernsey Farm, McBee, S. C.

*†Sowell Pat's Radiant Maid	Sr4	221	Nov	700	43	7998	417

§Spear, Charles N., Hudson Falls, N. Y. ARHT

†Brookdell Corinne	Jr2	73	Aug	950	37	2303	88
†Brookdell Invincible Kitty	Jr2	173	Nov	614	35	4262	223
†Sunbeam's Snowflake Girl	Sr2	43	Nov	1088	58	1547	82
s. Idylbrook Eureka		D. Clarette's Sunbeam					

§Spencer, Frank E., Spencer Farm, Chardon, Ohio. ARHT

†Bond's Susie Belle	Sr2	305	Nov	111	6	7826	342
†Spencer Farm Susie J.	Jr4	305	Sept	9		6351	314

§Spencer, Roy E., Spencer Farm, Chardon, Ohio. ARHT

*†Spencer Farm Dark Star J.	Jr3	118	Dec	722	42	3223	172
s. Spencer Farm Royal Justice		D. Spencer Farm Royal Dark Star					

Stafford, Doris H., Laurel Mills Farms, Laurel Springs, N. J. ARHT

Laurel Mills Honey Bunch	Jr2	132	Dec	833	43	4123	210

Stafford, John E., Laurel Mills Farms, Laurel Springs, N. J. ARHT

*Adonis' Ultra Inez	9	137	Dec	1000	55	5480	282
*Aladdin's Butterfat Marigold	Sr4	34	Dec	1739	75	1875	81
s. Guinea's Gold Prince Jay Boy		D. Butterfat's Jennie					
*Flying Hill Svengali Esteem	8	81	Dec	2045	91	5297	244
s. Lake Delaware Svengali		D. Flying Hill Royal Esteem					
Laurel Mills Acme's Fox	Jr2	302	Nov	709	40	9455	479
Laurel Mills Amaryllis	Jr2	84	Dec	1144	54	2945	136
s. Laurel Mills Golden Guinea		D. Leeholme Mary Rose					
*Laurel Mills Beatty	Sr3	146	Nov	956	50	6057	302
*Laurel Mills Blue Ribbon	Jr3	43	Dec	1767	77	2337	103
s. Foremost Acme 4th		D. Emblem's Blue Ribbon					
*Laurel Mills Contentment	Jr3	70	Dec	1310	61	2955	140
s. Foremost Acme 4th		D. Great Hopes Reminder					
*†Laurel Mills Dora	Jr4	305	Dec	77	4	10043	521
Laurel Mills Eve	Jr2	365	Dec	194	10	10813	507
*Laurel Mills Golden Estafette	Jr3	174	Dec	854	53	6522	353
Laurel Mills Guinea Gold	Jr2	61	Dec	1452	66	2659	120
s. Foremost Acme 4th		D. Leeholme Guinea Sonia Gold					
*Laurel Mills Hildean	Jr4	179	Dec	667	41	5441	297
*Laurel Mills Lavender	Jr3	167	Dec	809	45	5637	303
*Laurel Mills Marcella	Jr4	159	Dec	861	45	5622	278
*Laurel Mills Paulette	5	76	Dec	1554	74	3835	185
s. Janet's Hardwick		D. Butterfat's Constance					
Laurel Mills Placid	Jr2	61	Dec	1246	58	2381	109
s. Foremost Acme 4th		D. Laurel Mills Tranquil					
*Laurel Mills Smiles	Jr3	83	Dec	1673	70	4144	182
s. Bondsman		D. Hardwick's Master's Dimples					
*Laurel Mills Sunlight	5	54	Dec	1830	80	3102	137
s. Janet's Hardwick		D. Hardwick's Cleolight					
*Leeholme Mary Rose	5	365	Dec	303	18	12646	676
*Leeholme Verbena May	10	365	Nov	142	7	11618	532

§Suglian, John, Fresno Guernsey Rancho, Fresno, Calif.

*†Circle L Beau's Nellie	Sr4	301	Nov	261	9	6754	320
*†Fresno Champion's Maryjane	Sr3	132	Nov	886	45	5340	265
*†Fresno Chieftain's Barbara	Sr3	33	Dec	1304	68	1397	73
s. St. James Champion's Chieftain		D. Fresno Empress' Babe					
†Fresno Chieftain's Vianna	Sr2	301	Nov	411	25	7954	422
†Fresno Kingman's Miss Lady	Jr2	83	Dec	763	43	2566	129
s. Fresno Diamond's Kingman		D. Fresno Emperor's Miss					
Fresno Lucky Alberta	Sr2	267	Dec	693	44	7759	430
†Fresno Lucky Narcissus	Sr2	207	Nov	620	36	5891	301
†Fresno Lucky's Levity Vivian	Jr2	163	Dec	888	50	5984	307
*†Fresno Miss Maisie	9	88	Dec	1114	60	4093	221
s. Fresno Dreadnaught		D. Fresno Maisie					
*†Fresno Viva's Queen	Jr3	122	Nov	599	41	3755	206
*†Fresno Zita's Cherry	5	168	Nov	696	43	5970	292

§Thomson, Milton, Mr. & Mrs., Windfall Farm, Walton, N. Y. ARHT

*†Demon's Ida of Pine Grove	6	305	Dec	192	9	11632	509
*†Hansenarea Lucinda	5	29	Dec	953	44		
s. Wychmere Dauntless Salvo		D. Hansenarea Lucretia					
†Windfall Indicator's Inez	Sr2	92	Dec	773	39	2349	122
s. McDonald Farms Indicator		D. McDonald Farms Ilean					
†Windfall King's Heiress	Sr2	104	Dec	850	45	3118	162
s. McDonald Farms King Kris		D. Windfall Indicator's Dutchess					
†Windfall King's Kathryn	Jr2	41	Dec	910	45	1176	57
s. McDonald Farms King Kris		D. Windfall Kathryn					
†Windfall King's Prunella	Sr2	128	Dec	829	44	3651	186

Virginia Conference Orphanage of the Methodist Church, Vicor Farm, Richmond, Va. ARHT

*Chenar's Folly	8	136	Dec	870	41	4626	189
*Rosalie of Pioneer Point	10	137	Dec	1045	50	5342	232
Vicor Fascinator's Camilla	Sr2	114	Nov	839	40	3487	163
Victor's Clara Lee	6	39	Dec	1526	87	1854	106
s. McDonald Farms Fascinator		D. Rosalie of Pioneer Point					
Vicor's Joyful Jane	Sr2	31	Dec	1075	52		
s. McDonald Farms Fascinator		D. Jewel of Pioneer Point					

Weaver, Virgil C., Villa Crest Farm, Goshen, Ind. ARHT

*¶Ver-Lo-Lew Beauty's Betty	Sr3	305	Sept	377	21	11631	655
*¶Villa Crest Favor	Jr4	296	Dec	818	53	12736	670
Villa Crest King's Carol	Jr2	365	Dec	127	6	10949	512
*Villa Crest King's Cora	Jr3	365	Dec	371	17	11423	525
Villa Crest King's Joyce	Sr2	365	Dec	85	4	15474	716
*Villa Crest King's Lilyblossom	Sr3	365	Nov	562	31	13794	710
*†Villa Crest Supreme's Leanore	Sr4	262	Nov	707	45	8651	456
*†Villa Crest Supreme's Leona	Sr4	303	Dec	818	44	11799	595

Webster, William & Close, Stevenson W., Monkton, Md. ARHT

*Greenacres Bell Aire	6	110	Dec	1714	71	6610	272
s. Greenacres Ultra Joe		D. Greenacres Benison					

§Wenger, Charles & Carl E., Royal Crest Guernsey Farm, Clayton, Ohio. ARHT

†Royal Crest Linda	Jr2	142	Nov	819	39	4793	202

Wild Brothers, Wild Farms, Elmwood, Wis.

†Wild Farms' W's Nancy	Sr2	303	Nov	68	3	7871	418

Wilkie, John, Forge Hill Farm, New Windsor, N. Y. ARHT

†Forge Hill Acme's Gloriann	Sr2	105	Dec	765	38	2827	134
s. Foremost Acme 25th	D. Forge Hill Gloreann						
†Forge Hill Acme's Louise	Jr2	61	Dec	815	37	1597	73
s. Foremost Acme 25th	D. Forge Hill Louise						
†Forge Hill Acme's Orilla	Sr2	108	Dec	695	38	2739	139
*†Forge Hill Bellodill	Jr4	305	Nov	13		7404	379
†Forge Hill Bell Olga	Sr2	305	Oct	124	6	5406	300
*†Forge Hill Bunny	7	305	Oct	376	16	11191	513
†Forge Hill Casa Lulu	Sr2	305	Oct	11		6320	303
*†Forge Hill Casa Molly	Jr3	305	Dec	506	26	10490	505
*†Forge Hill Casaphyllis	Sr4	27	Dec	1062	53		
s. Forge Hill Casanova	D. Forge Hill Bellphyllis						
*†Forge Hill Farette	8	305	Nov	9		9407	419
*†Forge Hill Jan Daffodil	5	305	Nov	25	1	8240	415
*†Forge Hill Jan Orchid	6	31	Dec	1213	61		
s. Tarbell Farms Royal Jan	D. Forge Hill Orchid						
†Forge Hill Marq Jana Lou	Jr2	302	Dec	8		4676	220
s. Wychmere Marquis	D. Forge Hill Jana Lou						
†Forge Hill Marq Melba	Jr3	305	Oct	13		5576	337
†Forge Hill Marq Phyllis	Jr4	305	Nov	105	6	5915	336
*†Forge Hill Mars Marilyn	Sr4	99	Dec	925	44	3426	166
*†Forge Hill OLulu	8	305	Dec	543	32	9254	471
*†Forge Hill Orilla	5	305	Nov	89	4	9171	464
*†Inlet Valley Drusilla	Sr3	42	Dec	1081	58	1480	79
s. McDonald Farms Duke	D. Living Spring Farm Elberta						

§Williams, Homer & Chester, Wern Farms, Waukesha, Wis.

*Grandee's Pearl Patsy	6	365	Dec	31	2	10449	630
Gylden Laddie's Priscilla	Sr3	61	Dec	1147	51	2336	105
s. Langwater Lively Laddie	D. Gylden Memoir's Princess						
Wern's Levity Evangeline	Jr2	153	Oct	698	37	4222	204
Wern's Manor's Maiden	Jr2	183	Nov	548	35	4359	223
Wern's Napoleon's Iona	Jr4	365	Dec	111	6	12003	660
Wey Acres Levity Annie	Sr3	47	Dec	1158	57	1683	82
s. Coronation Levity Prince	D. Wey Acres Prince's Ann						
Wey Acres Levity Belle	5	267	Dec	818	43	9600	476
Wey Acres Levity Lily	Sr3	365	Dec	265	15	9341	451

Winthrop, Frederic, Groton House Farm, Hamilton, Mass. ARHT

*¶Coronation Red Rose	8	227	Dec	957	46	9431	417
Groton House Caesar's Daisy	Sr2	303	Dec	812	51	11049	594
*¶Groton House Caesar's Freesia	7	164	Dec	1253	70	8479	397
*¶Groton House Caesar's Grale	5	26	Dec	1333	61		
s. Argilla Caesar	D. Coronation Grace						
¶Groton House Caesar's Josie	Jr4	192	Dec	1301	71	9757	453
*Groton House Caesar's Julia	Sr3	238	Dec	1322	93	11176	636
Groton House Caesar's Mazie	Jr2	365	Nov	695	47	13284	682
*¶Groton House Caesar's May	Jr4	64	Dec	1559	69	3016	139
s. Argilla Caesar	D. Maybelle of Bridgmont						
¶Groton House Caesar's Mirthful	Jr2	35	Dec	1377	51	1534	56
s. Argilla Caesar	D. Holly Farm Mirth						
Groton House Caesar's Molly	Jr2	365	Nov	208	12	12956	587
*¶Groton House Caesar's Starlet	7	198	Dec	863	45	7509	353
¶Groton House Eva	Jr2	172	Dec	807	42	4957	240
*¶Groton House Fern	Sr4	160	Dec	1289	52	7451	285
*Groton House Levity's Emma	7	255	Dec	1077	54	11822	537
*¶Groton House Lottie	5	205	Dec	1050	65	8950	486
*Groton House Petunia	Jr4	295	Dec	922	53	11575	547
Groton House Royal Star	Jr2	365	Nov	97	4	13136	549
¶Groton House S's Della	Sr2	122	Dec	864	46	3599	162
s. Levity Sterlingold Sovereign	D. Groton House Caesar's Delia						
¶Groton House S's Roslyn	Sr2	169	Dec	723	44	4340	223

§Wolff, Marco, Sunny Acres Farm, Chatsworth, Calif. ARHT

*Happyholme Levity Topaz	Jr3	365	Nov	260	15	8623	453

§Young, Philip G., Converse, Ind. ARHT

Cornalfa's Jewell	Sr2	184	Dec	850	52	5964	314
*Leafy Lane Primrose	Jr4	280	Dec	748	54	10236	593
*Orchard Lawn's Alene's Bonnie	Sr3	53	Dec	1509	72	2523	121
s. Meadow Lodge King's Bomber	D. Orchard Lawn's Lady Alice						

Zimring, O. David, Sunset Glow Farm, Lombard, Ill. ARHT

*¶Greystone Miss May	7	174	Dec	888	49	5963	297
*Sunset Glow Fandora	6	226	Dec	923	50	8582	409
*Sunset Glow Fantacy	6	205	Dec	714	44	6733	352
*Sunset Glow Florence	5	361	Dec	46	2	11498	551
*¶Sunset Glow Ilka	Sr3	67	Dec	1052	44	2445	87
s. Sunset Glow Count	D. Playhaven M. Melba						
*¶Sunset Glow Image	Sr3	100	Dec	1155	53	4669	211
*†Sunset Glow Intrigue	Jr3	31	Oct	830	40		
s. Woodacres Steadfast Warrior	D. Sunset Glow Glossie						
¶Sunset Glow Ivoka	Sr2	207	Dec	108	6	2993	136
s. Gardenville Coronation King	D. Hominy Hill Alida						

§Zitzewitz, E. K., Zidell Farm, Wauconda, Ill. ARHT

*†Kadu of Prehler's Sunny Acres	Jr4	298	Dec	224	13	8388	386
*†Katydid of Sunny Acres Farm	Sr4	27	Dec	1187	68		
s. Yeoman's Crusader	D. Katy of Prehler's Sunny Acres						
*†Rebecca of Sunny Acres Farm	Sr4	70	Dec	1074	51	2219	105
s. Yeoman's Crusader	D. Beda of Prehler's Sunny Acres						
†Robelaine of Ravinia Farm	Jr3	266	Nov	221	11	7382	326
*†Yokla of Prehler's Sunny Acres	6	181	Dec	844	51	6746	329
*†Zidell Castanet	Jr3	71	Dec	1178	56	2672	128
s. Finchley Manor Kay-King	D. Carla of Prehler's Sunny Acres						
*†Zidell Honey	Sr3	232	Dec	322	26	5732	300
†Zidell Wenonah	Sr2	294	Nov	614	36	7525	386

Fred C. Clodfelter Sale

By J. McK. Jeter

The sale of Fred C. Clodfelter's registered and grade Guernseys were sold on March 2 at Lexington, N. C. The pure breds averaged $276.92 for the 26 offered. J. O. Burke, Lexington, was the high buyer purchasing the two top animals that sold for $460 each. Mrs. Ethel Motsinger, High Point, was contending bidder.

E. S. Stokes, assistant county agent, read the pedigrees, Jack Tilson worked the ring and R. A. McLaughlin passed the slips.

Following is the sales list:

J. O. Burke, Lexington, N. C.	
Pin Oak Colfax's Lady	$460
North View Bright Jane	425
Guthrie Farm's Delight	460
W. G. Caldwell, Carthage, N. C.	
Pin Oak Actress	205
Y. C. Collins, Salisbury, N. C.	
Graceland Golden Dorthy	225
H. W. Davis, Jr., Lexington, N. C.	
Pin Oak Carolyn	105
Name Unknown	125
Name Unknown	100
J. M. Green, Ranseur, N. C.	
Arden Maxim Lula	300
Arden's Maxim Nancy	300
Pin Oak Gay Molly	290
Pin Oak Gay Polly	290
O. M. Hayworth, High Point, N. C.	
Arden Colfax Lily	450
Fred Mize, Lexington, N. C.	
Arden Design's Carrie	325
Mrs. Ethel Motsinger, High Point, N. C.	
White Cloud's Lily	370
Brookberry Princess Ruth	410
Pine Crest Farm, Kinston, N. C.	
Pin Oak Royal Rose	230
Standard's Winter Queen	355
Name Unknown	100
Pin Oak Konnie	140
Jimmie Sink, Lexington, N. C.	
Name Unknown	165
D. R. Smith, Lexington, N. C.	
White Cloud's Glorious Lonnie	375
Pine Oaks Maxim Sue	360
Pine Oak Dot	330
Pin Oak Fashion	205
Wm. M. Spivey, Sanford, N. C.	
Pin Oak Patrick (Bull)	100

A Good Matron Dies

Alfred Melchert of Waconia, Minn., reports that a great old brood cow, Lass of North Home, died on February 17. This old cow was one of the great brood cows in Minnesota. She was bred and raised by Jesse Doan of Barnum, and was sold to Boulder Bridge Farm where she left a number of outstanding offspring including Boulder Bridge Aggressor and Boulder Bridge Onda. "Aggressor" sired some of the top selling younger animals in the Boulder Bridge sale. He also sired the first prize four-year-old cow at the Minnesota State Fair, owned by Mark Staples of Brownsdale. He is now in service in the Northern Illinois Artificial Breeding Association. Boulder Bridge Onda was the dam of the produce which won at many of the major shows for Boulder Bridge Farm. Another of her sons, that was a full brother of "Aggressor," is in service in the Melchert Brothers farm herd. Her last son, Plegrovesant M. Duncan, was junior champion at the 1950 National Guernsey Show at Waterloo.

Lass of North Home will long be remembered in Minnesota as a "woods" cow that made good in the big time.

George W. Chambers

Cloverland Donates Heifer

Mrs. Harry Lutz of the Table Mountain Ranch, Croville, Calif., was the highest bidder on a six-month-old registered Guernsey heifer, bidding $400, at the March of Dimes Auction Sale held at Chico, Calif. The calf, Cloverdale Queen Beebe, was donated for this auction by L. E. Vincent, owner of the Cloverdale Guernsey Ranch at Durham and the Quality Dairy at Chico. "Queen Beebe" is a daughter of Happyholme King Dauntless and Cloverdale Beauty's K. Beebe, now on A. R. test and from one of Cloverdale's best cow families.

Mrs. Lutz was so thrilled with her purchase, that in appreciation of Mr. Vincent's fine gesture in donating the calf to such a worthy cause, she added another $100 to the purchase price, making a total of $500 turned in to the March of Dimes.

APPROVED HERD IMPROVEMENT RECORDS

¶ Before a cow's name indicates reentry record.

Owner and Records	Age	Days In Milk	Total Number Milkings	Lbs. Milk	Lbs. B.Fat
Adair, R. L., Adair Milk Farm, Urbana, Ill.					
Adair's Alert Wanda	Jr2	140	280	1380	66
s. Kenfleur's Garbo Buoy D. Pine Manor King's Wanda					
¶Westlawn's Blanch Crescent	9	232	464	5769	255
s. Pergue Commodore Crescent D. Westlawn's Blanchette Crescent					
Adams, C. N. & Sons, Highland Farm, Mankato, Minn.					
¶Daisy's Lily of Highlands	5	365	730	11832	633
s. Kenfleur's Ideal Crescent Quad D. Highlands' Royal Daisy					
Highlands' Julianna Ann	Jr2	318	636	8790	410
s. Mulhocaway Butterfat High Boy D. Highlands' Fairy's Julianna					
Highlands' Marilee's Mary	Jr2	365	730	12548	632
s. Mulhocaway Butterfat High Boy D. Highlands' Marilee					
¶Highlands Royal Mazie	6	365	730	12259	604
s. Highlands' Crescent Lad D. Highlands Royal Celeste					
Adams, John W., Highland Farm, Mankato, Minn.					
Florabelle's Girl of Highlands	Jr2	325	650	9945	521
s. Mulhocaway Butterfat High Boy D. Highlands' Florabelle Girl					
Alexander, Ray H., Sunnyside Farm, Union Springs, N. Y.					
Sunnyside Fiesta	5	262	524	7995	362
s. McDonald Farms Crown Prince D. Sunnyside Susanna					
Sunnyside Fleta	Sr4	253	506	7454	415
s. McDonald Farms Crown Prince D. Sunnyside Nida					
Allen, James H., Jr., Guern-Du Farm, Kenton, Ohio.					
Guern-Du Bess	Sr2	320	640	8507	403
s. Rosewald King's Flute D. General's Bess of Walnut Ridge					
Guern-Du Hilda	Sr2	298	596	7796	421
s. Allendale Bambi D. Heroine of Allendale					
Alley, Ben, Shamrock Farm, Prichard, W. Va.					
Annville Kent's Ann May	Jr2	306	612	8227	375
s. Ideal's Kent D. Ann of Annville					
Alley, J. W., Shamrock Farm, Prichard, W. Va.					
Willow Valley Ottina	Jr2	305	610	8040	428
s. Graceland Bomber's Valor D. Hickory Hill Ottina					
Anderson, Buren R. & Son, Riverdale Guernsey Farm, Palatine, Ill.					
¶Princess Betsy Kathleen	7	336	672	7357	377
s. Robert's Prince Jerry D. Betty Colleen of Riverdale					
Riverdale Daphne's Beauty	Sr2	304	608	6597	348
s. Riverdale's Beauty's Sunshine D. Princess Daphne of Riverdale					
Riverdale's Kathleen	Jr2	340	680	6308	358
s. Fairmount Master's Duke D. Pearl's Golden Honey					
Angle, W. N., Old Forges Farm, Rockymount, Va.					
Bayville Levity Hazel	Sr2	336	672	8428	390
s. Bournedale Abe's Rolic D. Bayville Duke's Hazel					
¶Old Forge's Ann	Jr4	359	718	10287	533
s. Rumford Farm Prince D. Golden Buttercup Maggie Anne					
Antilla, J. William, The Antilla Farms, Longview, Wash.					
Antilla Farms Bluebonnet	Sr2	313	626	9708	427
s. Antilla Farms Avalon D. Antilla Farms Blue Bell					
Damalis of Chicona	Sr2	361	722	9239	474
s. Chicona Pablo D. Delphina of Chicona					
Appleton, Francis R., Jr., Appleton Farms, Ipswich, Mass.					
¶Appleton Farms Jewel	5	365	730	9304	478
s. Flying Horse Royal Don D. Opal of Appleton Farms					
Appleton Farms Nettie	Jr2	365	730	8867	405
s. Langwater Agawam D. Appleton Farms Nell					
Appleton Farms Norma	Jr2	365	730	8190	425
s. Idylbrook Finn D. Appleton Farms Nora					
Arnold, Alfred, Mashamoquet Farm, Abington, Conn.					
¶Jason's Olga	13	365	730	9676	390
s. Bay State Jason D. Valleyside Olga					
¶Mashamoquet Cynthia	Sr3	287	574	6872	324
s. Law-Will Colin Kelly D. Jason's Diana					
¶Mashamoquet Gyneth	Jr3	313	626	7085	282
s. Law-Will Colin Kelly D. Law-Will Gay Bluet					
Mashamoquet Queen Beth	Sr2	271	542	4960	259
s. Charlescote Brigadier D. Bailiwick Enchantress Royal					
¶Mashamoquet Samantha	Jr3	258	516	6380	305
s. Law-Will Colin Kelly D. Twinwing Liberty Linda					
Arnold, Harry, Beaver Falls, Pa.					
¶Top's White Lady	6	274	543	7367	371
s. Maid's Top of Oak Grove D. Red Noble's Helen					
Wizard's Jane	Jr2	293	576	6208	327
s. Fairacres Wizard of Oz D. Artful's Lady Jeanette					
Astalosh, Mary Ann, Hillcrest Farm, Pennington, N. J.					
¶Hillcrest Dottie	Jr3	305	610	11182	501
s. Chief of Hillcrest Farm D. Buttercup of Hillcrest Farm					
Astalosh, Paul, Hillcrest Farm, Pennington, N. J.					
¶Hillcrest Golden Rose	Sr4	309	618	7880	387
s. Yeoman's Raider D. Quester's Lady Dononia					
Astalosh, Paul, Jr., Hillcrest Farm, Pennington, N. J.					
¶Hillcrest Golden Mary	Sr3	343	686	7536	337
s. Chief of Hillcrest Farm D. Mary Ann of Hillcrest Farm					
Auerbach, Beatrice F., Auerfarm, Bloomfield, Conn.					
Auer F. Model's Candice	6	365	730	13595	598
s. Auer Flora's Model D. Auer G. Model's Cameo					
¶Auer G. M. Cordelia	Sr4	294	588	12407	567
s. Holly Farm Grand Master D. Auer G. Model's Cameo					
Auer Majestic's Vernie	8	365	730	12934	620
s. Auer Nelly's Majestic Wasatch D. Auer Model's Vera of K. M.					
¶Auer Master's Corabelle	Jr3	327	654	11145	502
s. Holly Farm Grand Master D. Auer Model's Cora					
¶Auer Model's Ida	6	330	660	12186	495
s. Auer Model's Victory D. Auer Model's Iona					
¶Auer Victory's Bonanza	Sr3	305	610	10926	490
s. Auer Model's Victory D. Auer Majestic's Bonheur					
Auer Victory's Primrose	Jr2	365	730	10587	443
s. Auer Model's Victory D. Auer Model's Prim					
¶Auer Victory's Rosamond	Jr3	285	570	8330	352
s. Auer Model's Victory D. Auer F. Model's Repeat					
¶Chedco Rue	6	284	568	10417	539
s. Flying Horse Lute's Colonel D. Chedco Wistful					
¶Pharos Border King's Nurine	5	249	498	4449	231
s. Broadland Border King D. High Meadows Nurse					
¶Secret's Caress	5	344	688	14553	792
s. Green Meads Proud Secret D. Monarch's Star Blossom					
Azevedo, Arthur, Dusty Lane Farm, Turlock, Calif.					
¶Creek's Bend Lillian	Sr3	342	684	9394	498
s. Elm Lane Favorite's Fashion D. Rancho Valor's Lillian					
¶Ellwood Ambler Serena	Jr4	304	608	7020	386
s. Happyholme Roseland's Ambler D. Rancho Nicasio Serena					
¶Ellwood Rudy's Freckles	Jr4	344	688	9027	508
s. Ellwood's Royal Prince Rodolfo D. Rancho Nicasio Roamer's Freckles					
Azevedo, Arthur & Son, Dusty Lane Farm, Turlock, Calif.					
¶Creek's Bend Crusader's Fern	Sr2	334	668	9180	418
s. Elm Lane Favorite's Fashion D. Rancho Valor's Fern					
Creek's Bend Lady Velma	Sr2	365	730	9089	378
s. Rancho Oliva's Crusader D. Velma of El Verano					
Baker, Stanley, Twin Birch Farm, Lyndonville, N. Y.					
¶Twin Birch King's Patricia	5	350	700	11621	602
s. Twin Birch King D. Twin Birch Patsy					
¶Twin Birch Pal's Etta	Jr3	317	634	11418	563
s. Cathedral Pal of Twin Birch D. Vallyvu Master's Reta					
¶Twin Birch Pal's Queen	Jr4	292	584	9800	491
s. Cathedral Pal of Twin Birch D. Twin Birch Princess					
Balderston, Lloyd, III, Colora Farm, Colora, Md.					
¶Beauty Luck	6	330	660	8599	413
s. Sherwood Forest Model Lucky D. King's Beauty Clare					
Knight's Ven-Ace	Jr2	365	730	10231	536
s. R. F.'s Highlander's Knight D. Ven-Ace					
¶Lucky Golden Bud	7	365	730	10258	507
s. Sherwood Forest Model Lucky D. Jethro's Golden Bud					
¶Sabra's Lucky Miss	Sr4	327	654	10830	645
s. Sherwood Forest Model Lucky D. Mt. Ararat's Challenger's Sabra					
Barnard, Virginia McBroom, Bar-Mac Farm, Canton, Ill.					
Bar-Mac Lucky Linda	Jr2	365	730	8638	379
s. Bethany Lucky Stroke D. Advancer's Queen Nancy					
Batdorf, Ralph, Mr. & Mrs., Batdorf's Guernsey Farm, Wellsville, Kans.					
Batdorf's Barbee	Jr3	302	604	5844	286
s. Ransom Fanny's Forester D. Batdorf's Bright Eyes					
Batdorf's Buelah	5	276	552	8796	434
s. Ransom Wilda's Westerner D. Batdorf's Bright Eyes					
Beauchamp, Perry M., Beauhop Farm, Independence, Mo.					
¶Elm Farm Buttercup	Sr3	240	480	6249	347
s. Elm Farm Independent D. Elm Farm Ruth					
Beaudette, Bruce L., Beach Road Farms, Birmingham, Mich					
¶McDonald Farms D. Lola	Jr3	365	730	8929	484
s. McDonald Farms Distinction D. McDonald Farms Floss					
Beazley, Emmett & Earl A., Sandy Lane Farm, Sparta, Va.					
Alcluyd Janet's Rosalie	5	351	702	13546	656
s. Fairlawn Peerless Emir D. Alcluyd Joyce's Janet					
Clover Bar Bijou Nanette	5	344	688	10090	593
s. Allen King D. Clover Bar Nanette					
Princess Susie of Beacondale	7	272	544	8338	418
s. Grapelawn Virginian D. Spot's Sue of Coniston Hall					
Beazley, Wayne, Sandy Lane Farm, Sparta, Va.					
Eastern King's Ivory's Jean	Jr2	365	730	10699	526
s. Phillips Fairlawn Peerless D. Fairlawn K. Ivory					
Becker, Leslie V., Marinuk Farm, Galesville, Wis.					
¶Marinuk's Lady Paramour	6	326	652	9482	406
s. Argilla Paramour D. Foam's Fair Lady					
Beebe Farm, Incorporated, West Mansfield, Mass.					
Beebe Farm Moonflower	Jr4	334	667	8902	426
s. Argilla Leander D. Beebe Farm Nancy					
Beeman, E. I. & Hoagland, G. R. & Son, Califia Farm, Lafayette, Ind.					
Boyd Farm Judge's Laura	Jr3	365	730	9690	495
s. McDonald Farms Judge D. Boyd Farm Princess Laura					
Califia Leonella	5	326	652	10304	544
s. Wastena's Coronation King D. Wastena's Leone					
Princess of Tally-Ho	Sr3	365	730	10692	560
s. Pine Manor Crown Majesty D. Hiko of Thomas Creek					

Bender, James P. & Hughetta E., Bell-Gate Farm, Coopersburg, Pa.

Bell-Gate's Emerald Jr3 309 618 8519 450
s. Coldspring's Hardwick's Royal D. Dorothea of Rexden
¶Bell-Gate's Empress Jr3 293 586 10540 482
s. Coldspring's Hardwick's Royal D. Bell-Gate's Calico
Bell-Gate's Flower Jr2 313 626 6922 344
s. Kilmac Leader D. Bell-Gate's Augusta
¶Wood Brook Gardenius Patty 7 295 590 8570 365
s. Ideal's Netoria's Gardenius D. Brooklandwood Patty

Benedictine Fathers, Flying Hill Farms, Reading, Pa.

Flying Hill Goodman's Nancy Sr3 330 660 8954 407
s. Langwater Goodman D. Flying Hill Admirable Annette
Flying Hill Lady Yolinda Jr2 365 730 7073 391
s. Riveredge Valdor's Laird D. Flying Hill Mystic Maya
Flying Hill Royal Noblesse Jr2 365 730 9013 451
s. Flying Hill Prince Royal D. Flying Hill Admirable Annette

Bengtson, Stanley C., Bengs-Best Ranch, Sebastopol, Calif.

¶Bengs-Best Roamer's Lucy Jr4 239 478 5996 284
s. Roamer's Rose Anchor D. Loumorlen Roamer Laverne
¶Bengs-Best Superb's Delia Sr2 365 730 10222 537
s. Rancho Nicasio Lad's Superb D. Bengs-Best Lucy
Bengs-Best Superb's Imogene Sr2 365 730 9361 563
s. Rancho Nicasio Lad's Superb D. Roamer Anchor's Emma
¶Bengs-Best Superb's Jane Jr3 307 608 9556 491
s. Rancho Nicasio Lad's Superb D. Roamer Reno's Jane Garden Ann
¶Bengs-Best Superb's Rita Jr3 306 605 8137 454
s. Rancho Nicasio Lad's Superb D. Roamer Anchor's Roseann
Bengs-Best Superb's Teena Jr2 365 730 9061 483
s. Rancho Nicasio Lad's Superb D. Bengs-Best Christine
¶Lorraine's Champ Laverne 6 365 730 11408 502
s. Lorraine's Ferdinand D. Loumorlen Roamer Laverne
¶Loumorlen Roamer Annabell 9 365 730 10616 443
s. Roamer's Rose Anchor D. Anna May of Loumorlen Farm

Bentley, O. R. & Son, Suneslope Farm, Ames, Iowa.

¶Suneslope's A. P. Bertha Sr3 335 670 11257 521
s. Alert Prince of Rose Hill D. Beulah of Suneslope
¶Suneslope's A. P. Bess Jr4 331 662 13636 558
s. Alert Prince of Rose Hill D. Suneslope's Bessie Lou

Berea College, Berea, Ky.

¶Berea's Golden Flora Sr4 323 646 9152 441
s. King Challenger of Annville D. Berea's Golden Lass
¶Challenger's Lady Floss Sr4 365 730 9188 412
s. King Challenger of Annville D. Meteor's Gay Flossie
¶Greenfield K. Myra 6 363 726 9062 379
s. Green Meads Proud Knight D. Brookwood's Anna of Greenfield

Bergen, F. Willard, Fenwick Farms, Augusta, N. J.

Perona Farm Carolin Sr4 323 646 11846 495
s. Perona Farm Butter Fat Boy D. Evergreen Farm Carol
Perona Farm Flash Jr3 270 540 8959 404
s. Perona Farm V. Vikinham D. Perona Farm Edward's Flash
Perona Farm Garden Flower H. Sr3 342 684 11568 540
s. Perona Farm Butter Fat Boy D. Bellevernon Garden Flower
Perona Farm Graceful Jr4 293 586 9348 414
s. Perona Farm V. Vikinham D. Honey Brook Rose King's Grace
Perona Farm Lin Sr3 365 730 12877 601
s. Perona Farm Butter Fat Boy D. Jenney Lin of River View Farm
Perona Farm Maradea Sr4 217 434 7831 351
s. Brooklawn's Viking D. Maradea Hopeful
Perona Farm Ruby Belle Sr3 308 616 11301 536
s. Perona Farm V. Vikinham D. Perona Farm Ruby
Perona Farm Viola 5 244 488 9977 416
s. Brooklawn's Viking D. Perona Farm Tuta Viola

Bergren, Louis E., Edgewood Farm, Biggsville, Ill.

Edgewood's County Effie Jr2 305 610 7881 385
s. Lecta's Laddie D. Crescent's Rose Mary
Edgewood's Honey Sr2 307 614 7086 304
s. Edgewood's Valentino D. Master's Vanity Queen
Edgewood's Linda Jr2 315 630 7615 339
s. Edgewood's Valentino D. Grace's Valor's Rex's Queen

Bernhard, Eunice, Bren-Bern Farm, Stepney Depot, Conn.

McDonald Farms Her Lidelle Sr3 275 550 6540 318
s. McDonald Farms Heritor D. McDonald Farms Idelle
McDonald Farms Iota 6 251 502 6829 347
s. McDonald Farms Gallant D. McDonald Farms Gay Girl

Berry, James D., Jr., Windy Hill Farms, Titusville, Pa.

Ladderlook Princess May Rose 6 272 544 6329 291
s. Ladderlook Wisdom D. Wendmere Princess Pat
¶Lillian of Windy Hill Farms 5 206 412 7830 362
s. Blossom's Leander D. Sugar Grove's Trillium
¶Sheldegren Dolores 5 207 414 5824 290
s. Foremost Command D. Sheldegren Princess Doran
Windy Hill Farms' Bell Sr3 327 654 8306 407
s. Biery Farms' Doris' Dorian D. Bellflower of Brookside
Windy Hill Farms' Linda Sr2 351 702 8954 440
s. Maplevale E. Prince D. Lassie of Kelly Hill Farm
Windy Hill Farms' Pattie Jr3 238 476 4865 232
s. Biery Farms' Doris' Dorian D. Queen Pat of Valley Crest Farm

Biederwolf, Fred & Son, Circle B. Farm, Monticello, Ind.

¶Circle B. Luxor's Sally Sr3 365 730 10137 520
s. Meadow Lodge King's Luxor D. Yellow Creek Gale's Sally
¶Lane's Fair Lady Jr4 365 730 11214 554
s. Green Meads Fair Squire D. Johanna Gypsy Glorie

Bjerkeng, Paul B., Asgard Farm, Beldenville, Wis.

¶Asgard Cameo Sr4 287 574 8173 413
s. Barbian Pioneer D. Asgard Cora
¶Asgard Clematis Sr4 329 658 8026 365
s. Barbian Pioneer D. Asgard Blossom
Asgard Essie Jr2 365 730 6164 309
s. Sanfadair Elsie's Prince D. Asgard Clematis

Blanchard, A. S., Open Hearth Farms, Ontario, N. Y.

Foremost Phoebe 11 305 610 6451 306
s. Foremost Royal Valor D. Foremost Icon
Fritzlyn King's Lily 6 305 610 8858 480
s. Antietam Gypsy King D. Fritzlyn Fashion Lily

Old Acres R. Urania 9 305 610 12890 627
s. Rosemount Rex D. Tarbell Farms Brilliant Ursina
Ridgewood Gold's Lassie 6 305 610 8464 413
s. Rose's Gold Bond D. Ridgewood Booster's Lassie
Winbernie Fashion Dawn 6 283 566 9952 442
s. Sherwood Forest Fashion D. Winbernie Daylight

Bockbrander, Raymond, Raelyn Farms, Pemberville, Ohio.

¶Aigler Farm Starbright 5 309 618 8232 374
s. Fireside Colonel D. Aigler Farm Starlet
¶Elner of Haskins 5 305 610 10918 470
s. Patrick of Reuthinger Farm D. My Pride of Haskins
¶Guernsey Maid's Ammy 5 306 612 10386 467
s. Raemelton Triumph Chancellor D. Sandy's Clarissa
¶Wildwood Run's Meadow Larke 5 306 612 9051 502
s. Lura's Foreman of Crestwood D. Heather Down's Jeannette

Bogardus, Charles S., Spring Pasture Farm, Clinton, Ill.

¶Spring Pasture C. Morning-Glory Jr4 236 472 5588 271
s. St. Albans Valiant Count D. Spring Pasture Morning Dew
¶Spring Pasture Meteor's Lotus 5 278 556 6152 270
s. Berea's Brookwood Meteor D. Spring Pasture Leota
¶Spring Pasture's Meteor's Fay 6 324 648 8136 362
s. Berea's Brookwood Meteor D. Spring Pasture Fay

Boggs, Wanda J., & Lindgren, Robert J., Green Pastures, Algonquin, Ill.

Sangamo Twinkler's Artless Sr3 365 730 10109 471
s. Langwater Twinkler D. Rock Creek Topsy

Bosworth, W. H., Oakwood Farm, Algona, Iowa.

Oakwood H. Hyacinth Jr2 365 730 6845 401
s. Chedco Hurricane D. Oakwood Jesamine
¶Oakwood H. Zinnia Jr3 365 730 9677 501
s. Chedco Hurricane D. Oakwood Jesamine
¶Oakwood Prairie Bloom 6 346 692 8634 489
s. Chedco Judge D. Oakwood Prairie Flower

Bouton, M. C. & McKee, O. A., KoKosing Guernsey Farm, Mount Vernon, Ohio.

KoKosing Nick's Faith Sr4 272 544 9553 425
s. Churn Creek's St. Nick D. Rose Lyn Ioto

Bowen, C. C. & Son, Plain View Guernsey Farm, Spencerville, Ohio.

¶Plain View's Roxana 6 282 564 7801 386
s. Sun Blest's Royal Shawnee D. Plain View's Pretoria

Bradford, Fred & R. D., Bradford's Dairy Farm, Alma, Mich.

¶Bradford's Bertha Lass 7 365 730 9428 378
s. Golden G. of Cowham Farm D. Bradford's Trip
¶Bradford's Edith Jr4 365 730 11137 522
s. Bradford's Quince's Max D. Bradford's Baby
¶Bradford's Essie T. Jr4 365 730 11211 544
s. Cesor Beauty Maxim D. Bradford's Tillie
Bradford's Gloria Jr2 365 730 10890 496
s. Bradford's Quince's Max D. Bradford's Opal
¶Bradford's Sally 11 194 388 4276 196
s. Cowham Farm Squire D. Bradford's Lily

Bradley, J. Frank & Son, Golden Knoll Farm, Franksville, Wis.

¶Betty of Garrett Acres 11 360 720 10156 428
s. Ace of Garrett Acres D. Joan of Garrett Acres
Boulder Bridge Valeria Jr3 344 729 8812 504
s. Boulder Bridge Conquest D. Boulder Bridge Regal
¶Golden Knoll Christine Jr4 365 826 10679 570
s. McDonald Farms Glenregal D. Golden Knoll Blossom
Golden Knoll Elizabeth Sr2 262 524 6876 339
s. Lockshore Robert D. Kitty of Garrett Acres
Golden Knoll Ella Sr2 349 781 9131 429
s. Lockshore Robert D. Blondie of Garrett Acres
Golden Knoll Emily Sr2 184 368 4152 205
s. McDonald Farms Glenregal D. Golden Knoll Barbara
Golden Knoll Ideal Elaine Sr2 349 756 11087 531
s. McDonald Farms Prediction Ideal D. Golden Knoll Cherine

Braun, Frank L., Braunsdale Farms, South Charleston, Ohio.

Braunsdale Belle Jr4 254 508 7742 339
s. Sugarcreek Super Master D. Lula-Belle of Crestview Farm
¶Braunsdale Esther Jr4 177 354 3704 180
s. Sugarcreek Super Master D. Leah Lee
Braunsdale Jewel Jr2 244 488 7409 334
s. Welcome In Parnell D. Eagle Valley's Jewel
Welcome In Bright Jane Jr2 284 568 8978 380
s. Tarbell Bright Barbarian D. Greenlee Farms Jane

Breneman, Clyde H., Pequea View Farm, Willow Street, Pa.

¶Dairy Maid of Pequea View Jr3 365 730 11004 528
s. Gainor's Bright Boy D. Pequea View's Joan
¶Lucy of Pequea View Jr4 365 730 10974 526
s. Gainor's Bright Boy D. Pequea View's Rose Marie
¶Pequea View's Rosalene 5 275 550 5834 320
s. Hazel's Dictator of Pequa View D. Valentine's Coral
¶Pequea View's Rose Sr4 304 608 9264 407
s. Gainor's Bright Boy D. Pequea View's Joan
¶Pequea View's Sapphire Jr3 283 566 8809 443
s. Beaufort Cherub D. Pequea View's Caroline

Breneman, Mary Jane, Pequea View Farm, Willow Street, Pa.

¶King's Laramie of Fairview Jr4 279 558 8370 460
s. Spar Hill Gem's King D. Linda Amazon

Buckingham, S. McLean, Mount Fair Farm, Watertown, Conn.

¶Coed Rosenda Desire Melody 6 307 614 9952 473
s. West Hill Coed's Rosenda D. Desire's First Melody
Mt. Fair Judge's Ann Jr3 365 730 9325 538
s. Biscoe Heartsease Judge D. Mt. Fair Noble's Ann
Mt. Fair Mistress Nobella Sr2 365 730 15658 687
s. Biscoe Heartsease Master D. Nobella of Mt. Fair
¶Mt. Fair Noble's Ann 5 303 606 11796 657
s. Hilltop Heartsease Noble D. Mount Fair Annabella

Carpenter, Clinton O., Egan, Ill.

¶Royal's L. Jean 5 310 596 9123 476
s. Lookwell L. Royal D. Iphogene Lite of Winding Creek
Royal's L. Pollyanna Sr3 266 513 5858 277
s. Lookwell L. Royal D. Liberty's Polly

Child, William C., Valleyside Farm, Woodstock, Conn.
¶Valleyside Marietta Edietta 7 365 1095 15282 726
s. Grassland Edenquel D. Maple Lawn Marietta
¶Valleyside Vocalist's Clara 5 351 1053 13956 633
s. Hilltop Butterfat Chief D. Valleyside Gladys' Vocalist

Colopy, G. S., Glen Oaks Farm, Danville, Ohio.
Glen Oak's Africander's Peggy Jr2 340 680 8460 412
s. Ideal's Africander D. Joan of Ultra Baron

Dunteman, Harve, Lea-Dale Farm, Shumway, Ill.
¶Viceroy's Connie Jr4 351 702 9635 428
s. Rock Creek Viceroy D. Linwood's Lucile
¶Viceroy's Lady Patsy Sr4 301 602 9659 480
s. Rock Creek Viceroy D. Marquette's Golden Lady

Etherington, Mary Arline Tucker, Spring Branch Farm, Russiaville, Ind.
Patsy's Girl of Spring Branch Jr2 313 626 7558 413
s. Leady Lane Golden Dividend D. Hunter's Patsy's Lady
¶Spotie of Spring Branch 11 256 512 5010 226
s. Telfer's Searchlight D. Lady of Spring Branch

French, Emerson J., Dryden, Mich.
Amanda of Tryone Farm Jr2 337 674 7794 364
s. Argilla Patrolman D. Forge Hill Olinda

Gambonini, R., Old Adobe Ranch, Petaluma, Calif.
Old Adobe Princess Wendy Jr2 365 730 8511 455
s. Happyholme Hildreth's Prince D. Rancho Nicasio Commend Emma
Old Adobe Queen Katie Jr2 317 634 7356 412
s. Greentree Caesar's Rose King D. Quality Farm Cutie's Betsy
Old Adobe Queen Nancy Jr2 294 588 8611 422
s. Greentree Caesar's Rose King D. Sleepy Hollow Noble Nancy
¶Sleepy Hollow Maker's Theresa Sr4 352 704 6761 403
s. Sleepy Hollow Maker D. Sleepy Hollow Noble Theresa

Hansen, Edwin M., Eugene, Oregon.
Commander's Gold of Linnacres Sr2 317 634 6729 242
s. Commander of Prairie Bloom D. Dictator's Lady Goldie
¶Commander's Petal of Linnacres Jr3 294 588 7921 405
s. Commander of Prairie Bloom D. Maxim's Petaline
Kola Tepee Estella Sr3 316 632 7289 358
s. Fircrest Ultra Wanderer D. Estelle of Benton
¶Maxim's Jedetta 6 335 670 8770 402
s. Maxim of Prairie Bloom D. Dictator's Jenora
Maxim's Ladina of Linnacres Jr3 318 636 8040 406
s. Maxim of Prairie Bloom D. Dictator's Ladina
¶Maxim's Lady Rosena 6 349 698 9988 493
s. Maxim of Prairie Bloom D. Silver Maid's Rose

Hillcrest Dairy, Incorporated, Hillcrest Dairy Farms, Auburn, Mass.
Cragscut Butterfat Queen Nicke Jr3 296 592 8097 351
s. Cragscut Hermes Butterfat King D. Cragscut Rose King's Lustrous

Lueders, Albert D., Waterford, Va.
¶Benton's Bright Marge 6 283 566 8468 378
s. Benton's Star Bright D. Benton's Madeline

Mann, Aline & Nelson, Helen R., Luana Farms, Medford, Oregon.
¶Cloverlawn's Roseta Jr4 365 730 8780 566
s. Valley Pride's Royal Lad D. Mayflower of Home Comfort Farm
¶Middale Pride's Nanette Sr4 365 730 13056 684
s. Middale Pride D. Duke's Nancyl of Middale

Nay, Paul, Riverbend Farm, Jane Lew, W. Va.
Riverbend Steadfast Grace Jr2 268 536 5513 283
s. Maple Lane Clover's Steadfast D. Pharos King's Gert

Nichols, Paul F., El Centro, Calif.
¶Rozelyn's Darling 12 365 730 9894 507
s. Theo-Vale Clayton D. Tumbling Brook's Daisy

Pennewell, R. D., Flo-Ray Farms, Palmyra, Mo.
Flo-Ray's Baron's Neta Jr2 192 384 3289 181
s. Douglaston Baron Gage D. Flo-Ray's Royal Charlene
Flo-Ray's Champion's Frances 5 271 542 8120 389
s. St. James Champion's Lad D. Fairy's Sunny Girl
Flo-Ray's Cover Girl Sr2 364 728 8243 402
s. Woodacres Royal Viking D. Flo-Ray's Cheerful
Flo-Ray's Dianna 6 291 582 8807 459
s. St. James Champion's Lad D. Pleasant View Fanita
Flo-Ray's Fairlee Sr4 300 600 8030 347
s. Woodacres Royal Viking D. Flo-Ray's Farol
Flo-Ray's Fannie 7 178 356 6820 238
s. Argilla Foster D. May Fern of Ocean Trail
Flo-Ray's Jeanette 6 307 614 11303 494
s. St. James Champion's Lad D. Glencliff Noble June Flower
Flo-Ray's Queen of the Meadow 5 158 316 6383 271
s. Woodacres Royal Viking D. Flo-Ray's Marie
Flo-Ray's Royal Lily 5 271 542 7949 425
s. Woodacres Royal Viking D. St. Albans Valiant Lily
Flo-Ray's Royal Marcella Sr3 269 538 4629 246
s. Woodacres Royal Viking D. Marietta of Pleasant View
Flo-Ray's Royal Regola Jr3 306 612 9563 455
s. Woodacres Royal Viking D. Flo-Ray's Glorianna
Flo-Ray's Royal Ruby Jr4 178 356 4285 218
s. Woodacres Royal Viking D. Flo-Ray's Rachel
High Blue Lottie Jr4 362 724 10699 529
s. St. Albans Grandee Gift's Lad D. High Blue Hilda
Philosopher's Hero's Pet 6 335 670 13184 631
s. St. James Philosopher's Hero D. Rosebriar Glow
Satin's Sapphire 9 319 638 8707 375
s. Argilla Foster D. Satin of Primrose

Pennsylvania State College, State College, Pa.
Penstate Caesar's Suzette Jr2 324 648 11142 517
s. Groton House Caesar's Penn D. Penstate Crusader's Suzanne

Perona, Emil, Perona Farm, Andover, N. J.
¶Perona Farm Lute 6 302 604 7863 384
s. Brooklawn's Viking D. King Edward's Goldy Queen
¶Perona Farm Pearl 5 365 730 10909 526
s. Brooklawn's Viking D. Perona Farm Vanilla
¶Perona Farm Viking's Countess 6 252 468 5726 283
s. Brooklawn's Viking D. Maple Lane Steadfast's Countess
Perona King's Edward's Flash Jr2 365 704 7894 334
s. Brian Boru King's Challenger D. Perona Farm Edward's Flash
¶Perona Pretaria 5 194 348 3872 153
s. Brooklawn's Viking D. Richel Fair Lady

Peters, Arthur, Mr. & Mrs., Ridgeview Manor Farm, Momence, Ill.
Flo-Ray's Marigold 8 301 602 8826 380
s. Argilla Foster D. Marbella of Pleasant View
Lookwell L. Lovely 5 312 624 10618 504
s. Langwater Lookwell D. Lookwell Levity
¶Miamadale Beauty 9 365 730 10505 568
s. Ridglydale's Czar Alert D. Miamia Babe
Ridgeview Manor Imogene Jr4 362 724 10994 474
s. Golden Arrow Improver D. Ridgeview Manor Goldie
Wolfson Alert Crystal 7 313 626 8028 434
s. Wolfson Alert Leader D. Casmia of Bear Lake

Petersen, Ross A., Alfadino Farm, Skaneateles, N. Y.
Peerless Beverly of The Elms Sr4 305 610 11934 598
s. Tarbell Farms Peerless Jurist D. Chub's Blossom of The Elms

Peters, Orvan, Ridgeview Manor Farm, Momence, Ill.
Beau Gay Rosemary Jr4 249 498 4983 208
s. McDonald Farms Gay Prince D. Longacres Rose Marie
Owendale's Butterfat Flower 7 304 608 10828 485
s. Mulhocaway Butterfat Marius D. Owendale's Flower
Reflector's Molly B. Janice 6 264 528 7546 343
s. Keswall Coronation Reflector D. Long View Molly B.
Ridgeview Manor Keepsake Jr3 306 612 7844 373
s. Boulder Bridge Standard D. Rosymorn Annie
Ridgeview Manor Penny's Joy Jr2 289 578 6582 364
s. Boulder Bridge Standard D. Ridgeview Manor Eleanor Penny

Peterson, George D., Jr., Happy Hollow Guernsey Farm, Wilson, Wis.
Alexander's Violet 5 305 610 12494 705
s. McDonald Farms Freeland D. Alexander's Cleopatra

Pflughoeft, Erwin P., Whiteash Valley Farm, Algoma, Wis.
¶Whiteash C. Grace Jr4 319 638 8143 339
s. Actor of Carnival's Valor D. Whiteash Cherry

Phillips, Miles B., Ozark Valley Guernsey Farm, Mount Vernon, Mo.
¶Ozark Valley Rex's Betsy Jr3 254 508 6206 308
s. Ozark Valley Rex D. Ozark Valley Betty Lou

Pine State Creamery Company, Kildaire Farm, Cary, N. C.
Kildaire's Dora Jr3 318 636 8095 439
s. Milk Maid's Red Buck D. Kildaire's Aileen
Nette's Jean 10 365 730 12346 580
s. Gayoso Prosperity D. Barbara's Annette of Kildaire

Plagens, Russel E., East View Farm, Memphis, Mich.
Avery's Boneybell of East View Jr3 329 648 8856 412
s. Klondike Paragon Avery D. War Cloud's Bonnie of East View

Plansoen, Louis M., Mulberry Hill Farm, Easton, Md.
¶Ideal's Lord Kent's Pride Jr3 341 682 9052 389
s. Ideal's Lord Kent D. Ideal's Risbecq's Pride

Pletcher, Henry L., Evergreen Lawn Farm, Nappanee, Ind.
Evergreen Dorthy of Katy Sr2 301 602 8353 409
s. Clearland Butterfat Cherrybud D. Evergreen Katy of Delphine
Evergreen Flossie of Rose Sr2 294 588 9683 437
s. Clearland Butterfat Cherrybud D. Evergreen Lawn of Rose
Evergreen Gay Nancy 5 307 614 13072 639
s. Merry Mac of Meadow Lane D. Evergreen Nancy of Flossie
Evergreen Mary of Lawn 5 365 730 10647 584
s. Merry Mac of Meadow Lane D. Evergreen Rose of Lawn

Poepping Brothers, Pep's Acres, Mount Angel, Oregon.
Belmont's Quest of Valley View 7 305 610 7627 364
s. Wandamere Perrywinkle's Belmont D. Landon's Queen of Valley View

Polivka, George J., Estate, Wil-O-Way Farm, Naperville, Ill.
¶Wil-O-Way Carl's Likeness Sr4 257 514 4973 218
s. Carl of Thorn Hill D. Willow Farm Regent's Likeness
¶Wil-O-Way Comrade's Echo Sr4 284 568 6018 279
s. Rockingham Comrade D. King's Marge of Bon Terra
¶Wil-o-Way May Rose 6 330 660 7101 355
s. Knollhurst La Noce Maxim D. Knollhurst Eveline
Wil-O-Way Philosopher's Bohnna Jr2 320 640 6492 337
s. Philosopher of Thorn Hill D. Wil-O-Way Phillipo's Susie

Pollock, Raymond L., Pol Mar Guernsey Farm, Adel, Iowa.
¶Nikkie of Pol Mar 5 316 632 8989 411
s. Destiny of Iowagold D. Nora of Pol Mar

Posanski, Roman E. & Susan, Ro-San Farm, Wayne, Ill.
St. Albans Glamour V. Emblem Jr3 271 542 7467 354
s. McDonald Farms Glamour D. St. Albans Valiant Emblem

Potts ,Claude A., Dot-Cap Farm, Lebanon, Ind.
Dot-Cap's Delight Jr2 296 888 7385 334
s. Duffield Farouk King D. Gerard's Darling
¶Dot-Cap's Nancy Jr3 283 849 10682 453
s. Duffield Farouk King D. Minnie Marie of Daisy Lane

Pratt, George D., Jr., Sunny Valley Farm, New Milford, Conn.
Glenholme's Sun Star's Joy Jr3 315 630 6163 282
s. Sunny Valley Mahomet D. Holcomb's Sun Star's Sunshine
¶Roughwood Pasture Rose Sr4 329 658 7213 348
s. Roughwood Minion D. Roughwood Roseate
¶Sunny Valley Ethereal 4th 8 255 510 8235 391
s. Coronation Patriot D. Sunny Valley Ethereal
¶Sunny Valley's Alice 7 365 730 10645 498
s. Golden Harvest Play Boy D. Northwood's Maid of Wena
¶Sunny Valley's Delia 8 231 462 7040 335
s. Sunny Valley's Colonel D. Big Meadow Delia
¶Sunny Valley's Ethel 2d 8 365 730 13389 621
s. Gayhead's Armistice D. Sunny Valley's Ethel
Sunny Valley's Gem Jr3 314 628 8580 384
s. Sunny Valley Mahomet D. Sunny Valley's Buttergirl

Sunny Valley's Kilda Sr2 329 658 6739 339
s. Sunny Valley Mahomet D. King's Hilda of Meadow Brook
¶Sunny Valley's Patience 5 335 634 7567 390
s. Gayhead's Armistice D. Sunny Valley's Buttercup
Sunny Valley's Queen Sara Jr3 317 634 6178 275
s. Sunny Valley Mahomet D. Merry Maker's Sara
¶Sunny Valley's Therma Jr4 240 480 4631 221
s. Sunny Valley's Valor D. Sunny Valley Embellishment

Prewitt, Elmer L., Boyle, Miss.

¶Wolfcreek Glory Sr2 342 684 7043 379
s. Normandy Sheik D. Wolf Creek Anabell

Price, G. B., Rich Hill Farm, Clifton, N. C.

¶Rich Hill Lina 7 305 610 5472 228
s. Klondike Keynoter D. Cardinal's Edith
¶Rich Hill Nancy 5 307 614 6675 301
s. Klondike Keynoter D. Gaymost's Generous
¶Rich Hill Nina 5 353 706 8314 420
s. Mobjack Laddie D. Cardinal's Edith
¶Rich Hill Orchid Sr4 319 638 8128 364
s. Klondike Herald D. Cardinal's Edith
Rich Hill Quessie Jr2 300 600 5442 289
s. Klondike Herald D. Rich Hill Maude

Price, Kenneth C., Price's Golden Guernsey Dairy, Port Orchard, Wash.

¶Dunmuvin Una 5 292 584 7679 375
s. Revilo Byron D. Dunmuvin Ultra Ula
¶Fir Ridge Bonni Cherbud 5 310 620 12054 522
s. Bonnibel Embassador D. West Valley Cherbud
¶Fir Ridge Bonni Marigold 5 365 730 13084 664
s. Bonnibell Embassador D. West Valley Sunbeam
¶Rozelyn Julia 7 319 638 9605 475
s. Western Glow Leader D. Rozelyn Janet

Price, Robert, Price's Golden Guernsey Dairy, Port Orchard, Wash.

Western Glow Country Rosette Jr3 302 604 7953 415
s. Langwater Country Steadfast D. Builder's Rose

Pringle, E. G., Clarion Farm, Goshen, Ind.

¶Cora of Hoovens Farm 10 332 734 14388 764
s. Treva's Tim of Hoovens Farm D. Catharine of Hoovens F.
Lawnsett Bonnie Gal 5 312 624 11221 545
s. Yellow Creek Meadow Alert D. Lawnsett's Grace

Purdue University, Lafayette, Ind.

¶Purdue Matchmaker Triumph 5 360 720 9845 541
s. Normandy Matchmaker D. Purdue Triumph Ann

Quernheim, Henry & Wilson, Russel, Helmson Guernsey's, Murphysboro, Ill.

Deacon's Betty Sr3 365 730 8976 507
s. Susie's Deacon D. Miss Murphy of Oak Grove

Quinn, Charlotte, Viewsite Farms, Frederick, Md.

¶Fox-deceived Conclave's May 10 257 514 6979 339
s. Lockshore Conclave D. Beauty of Spring Woods

Quinn, Howard U. & Charlotte, Viewsite Farms, Frederick, Md.

Viewsite Charity Lass Sr4 291 582 7770 356
s. McDonald Farms Instance D. Fox-deceived Charity
Viewsite Evelyn Sr3 248 496 4612 225
s. McDonald Farms Evolution D. Boots of West Side Farm
¶Viewsite Fancy 9 299 598 7748 370
s. Lockshore Conclave D. Viewsite's Adaline Beauty
¶Viewsite Valley's Melba Jr4 255 510 5393 267
s. McDonald Farms Instance D. Mid-Valley Valcara

Rasmussen, William J., Rasmussen Guernsey Farm, Glendale, Ariz.

Arizona Farms Sophie 11 292 602 9010 385
s. Rippling Ruby's Royal D. Arizona Farms Sultana
Arizona Farms Twinola 10 339 729 7306 307
s. Peerless of Arizona Farms D. Lady's Heifer's Twin
¶Arizona Farms Twinola 11 104 208 1936 72
s. Peerless of Arizona Farms D. Lady's Heifer's Twin
Central Madge 14 266 532 6604 242
s. Central's Prince Charming D. Sunshine Laura-Belle
¶Kerndale Darby's Milly Jr4 337 674 11536 569
s. Fresno Senorita's Melvin D. Royal Darby Girl
Mission Ranch Marabelle Sr4 307 647 5494 297
s. Adohr Eldor Mission D. Mission Ranch Kildee
Ranchito Glen Ellen 6 297 617 8307 340
s. Uncas Monte Royal D. Valentine Lady Ellen
Rasmussen Farms Annette Jr4 337 728 8725 466
s. Foremost Symbolic D. Little Ranch Blossom Ann
Rasmussen Farms Mermaid Sr3 332 664 7089 361
s. McDonald Farms Hero D. Arizona Farms Merletta
¶Rocky Home Rival's Nadine 7 328 656 7902 488
s. Dorella Rosalie's Rival D. Win Ru Ol Neva

Rathell, Charles, Dolvin Farm, Wye Mills, Md.

Maiden Point Hollie Sr3 318 636 8663 360
s. Solitude's Seaman First Class D. Rockie's Henrietta of Fairview

Rathell, Charles R., Jr., Dolvin Farm, Wye Mills, Md.

Dolvin's Katrinka Jr2 289 578 7435 392
s. Erinton Marcelly D. Woodley Lane Katrinka

Rathell, Lee, Dolvin Farm, Wye Mills, Md.

Polly's Favorite Sr2 291 582 9416 397
s. Jewell's Lieutenant D. Messix's Polly

Rayl, Carl, Van Belle Farm, Russiaville, Ind.

Ban Belle Betty Jr2 362 724 7801 374
s. Eagle Valley Lord Dale D. Betsy of Van Belle
Van Belle Blossom Jr2 347 694 8803 421
s. Eagle Valley Lord Dale D. Van Belle Princess
¶Van Belle Princess Sr4 314 628 8950 416
s. Spur's Prince D. Harvester's Fay of Van Belle

Rayl, Violet O., Van Belle Farm, Russiaville, Ind.

Van Belle Eagle's Rose Jr2 362 724 8685 386
s. Eagle Valley Lord Dale D. Southern Rose of Van Belle
¶Van Belle Julia Jr3 340 680 6812 358
s. Eagle Valley Lord Dale D. Judy of Van Belle

Reed, John M. & Son, Grandview Farm, Kittanning, Pa.

¶Golden Top's Gay Lassie 6 302 604 7972 389
s. Dottie's Bill D. Golden Top's Gay Milkmaid
¶Grandview's Roxie Anne Jr4 319 638 9680 448
s. Klondike Kingship D. Springdale La Louise
¶Jean's Babe's Dolly 5 347 694 9890 511
s. Jean's Babe's Country Lad D. King's Patsey Lee

Reed, O. R., Olentangy Guernsey Farm, Delaware, Ohio.

Olentangy Wild Irish Rose Sr2 184 368 5186 247
s. McDonald Farms Baronet D. Olentangy Ann

Reed, O. R., Mrs., Olentangy Guernsey Farm, Delaware, Ohio.

Olentangy Clara 7 325 650 10651 514
s. Olentangy Pilgrim D. Royal's Narcissus

Reed, Raymond, Olentangy Guernsey Farm, Delaware, Ohio.

Olentangy Show Girl 8 365 730 9730 406
s. Villa-Way Triumph D. Pilgrim's Lassie of Olentangy

Reed, William G., Graysmarsh Farm, Sequim, Wash.

¶Bonnibell King's Abbie Jr3 365 730 10367 595
s. Pine Manor King's Bonanza D. Bonnibell Ailila
¶Bonnibell Winnie Jr3 365 730 12398 680
s. Bonnibell Nora's Lad D. Bonnibell Waneta
¶Caliph's Bell Mollie Jr4 365 730 12193 644
s. Chicona Caliph D. Bell Acres Mollie
¶Cloverhill Marigold Jr4 169 338 6083 266
s. Chuckanut Hattie's Lad D. Hector's Myrtle of Cloverlawn
¶Goldie's Suzanne 6 334 668 10087 491
s. Kendall's Tom D. Goldie of Fir-Aid Farm
¶Graysmarsh Alice Sr3 319 638 11637 577
s. McDonald Farms Indian Prince D. Graysmarsh Adeline
¶Graysmarsh Anabelle 6 345 690 12754 594
s. Chicona Caliph D. Broker's Anabelle May
¶Graysmarsh Buttercup 5 363 726 13335 623
s. Chuckanut Phyllad D. Butter Belle of Baker View
¶Graysmarsh Eliza Ann Jr3 329 658 8348 476
s. McDonald Farms Indian Prince D. Graysmarsh Elizabeth
¶Graysmarsh Elizabeth 5 331 662 9872 590
s. Chicona Caliph D. High Valley Beth
¶Graysmarsh Paulette 5 329 658 11755 630
s. Chicona Caliph D. Pride's Pauline of Stuart View
Western Glow Maida Ann Jr2 326 652 9714 498
s. Western Glow Maryann's Royal D. Western Glow Masher Maiden

Reese, Harry, Stringtown Guernsey Farm, Prescott, Iowa.

¶Stringtown Tallaluh Sr3 135 270 2322 102
s. Boulder Bridge King's Sun Ray D. Stringtown Tarinca
¶Stringtown Tasty 7 304 653 11164 580
s. Mound City Silky's Master D. Stringtown Tarinca's Taressa

Reese, Lewis G., Stringtown Guernsey Farm, Prescott, Iowa.

¶Stringtown Tina Jr3 365 775 9832 577
s. Boulder Bridge King's Sun Ray D. Stringtown Theresa
Stringtown Tops Jr2 305 610 6618 375
s. Boulder Bridge Footprint D. Stringtown Theresa

Reeves, Edward T., Win-On-A Farms, Baldwinsville, N. Y.

¶Bondie's Queen Ann Sr4 137 274 4444 203
s. Forward Farms War Bond D. M. King's Velvet Queen
¶Win-on-a Farms C. S. Martha 8 116 232 3028 136
s. Circleview Sunnyboy D. Circleview May
Win-on-a Farms F. J. Susan Jr2 322 644 7094 385
s. Foremost Jeweller D. Pearl's Surprise of Outlook
Win-on-a Farms H.G.P. Gwen Jr2 365 730 9537 434
s. Hill Girt Prince D. Glow's H. R. of Win-on-a Farms
¶Win-on-a Farms Regal Pansy Sr2 358 716 6636 414
s. Circleview Regal D. Win-on-a Farms Duke's Pearl
Win-on-a Farms Rex's May 6 296 592 8541 478
s. Win-on-a Farms Rex D. Circleview May

Reff, Milo R., Guernsey Grange Farm, Uniondale, Ind.

¶Flower of Guernsey Grange Sr3 285 545 7228 323
s. Pine Manor Lancer D. Marie of Guernsey Grange

Rekeweg, Melvin, Clear View Farm, Woodburn, Ind.

¶Clear View Graceful Fleckie Jr3 235 470 6724 339
s. Maylee Prince D. Steadfast's C. Graceful
Clear View Milkmaid Susan Jr2 336 672 6863 296
s. Maylee Prince D. Valor's I. Milkmaid
Clear View Starlight Babe Jr2 342 684 8669 397
s. Maylee Prince D. Starlight of Clear View

Reynolds, Mercedes, Meadow Heights, Avilla, Ind.

¶Caswell's Supreme Tilly 6 347 694 10882 499
s. McDonald Farms Gordon D. Caswell's Tilly 2d
Meadow Heights Golden Glory Sr2 365 730 10974 544
s. Somers Farms Co-Star D. Dolly of Homewood

Rhame, Paul W., Rhamefields Farm, Flint, Mich.

¶Princess Jane Supreme Jr4 309 618 8154 383
s. Cesor General's Supreme D. Jane's Pansy of Maxfield Farm
Rhamefield's Farm Dancer Jr2 316 632 8364 397
s. Playhaven GB Crusader D. Jane's Pansy of Maxfield Farm
¶Supreme Ione of Capitol View 5 365 730 10650 532
s. Cesor General's Supreme D. Juno's Ione of Capitol View

Rhode Island State College, Kingston, R. I.

Dolly of R. I. S. C. Jr3 355 710 8726 377
s. Brian Boru Challenger D. Jean of R. I. S. C.
Rhody Challenger Goldie Jr2 326 652 8261 372
s. Brian Boru Challenger D. Goldmark of R. I. S. C.
¶Thelma of R. I. S. C. 6 354 708 9280 492
s. Locust Valley Rhody Boy D. Rhody's Topaz

Rhodes, Cleve, Dur-Eau Farm, New London, Mo.

Dur-Eau Pearl's Willyne Jr4 334 668 9719 480
s. Flo-Ray's General Mac D. Meadowdale King's Pearl

Rice, Stanley F., Rice Farms, Derby, Vt.

¶Rice, Stanley F., Rice Farms, Derby, Vt.
¶Rice Farm's Lady Joanna Jr4 315 630 8627 399
s. Groton House Levity's Vernon D. Queen Joan of Bonnie View

Rice Farms Silver Sue Jr2 305 610 7302 370
s. Groton House Levity's Vernon D. Bob White's Double Silver

Rich, Lowell & Son, Richland Farm, Russiaville, Ind.

¶Dictator's Cora 7 205 410 7251 343
s. Sherburne Prairie Dictator D. Amos' Cora of West Side
Ruth's May of Richland Sr2 365 730 6864 396
s. Grain Meadow Topnotcher D. Knobby's Ruth Anne

Richardson, Lloyd N. & Geneva D., Cedar Springs Farm, Bel Air, Md.

¶Cedar Springs Hardwick's Jane Jr3 217 434 4907 216
s. Goldwood Arline's Hardwick D. Coolbranch Ruler's Cacky
¶Coolbranch Ruler's Cherry 6 290 580 7562 359
s. Beechwood Ruler D. Coolbranch Guardy's Cherry
¶Coolbranch Ruler's Coletta 6 307 608 11734 537
s. Beechwood Ruler D. Coletta of Quietude

Richart, Earl H., Mr. & Mrs., Twin-Hart Guernsey Farm, Montesano, Wash.

¶Fir Ridge Royal Alice Jr4 365 730 10565 475
s. Fir Ridge Eisenhower D. Fir Ridge Lady Alice
¶Quality Farm Delight's Caprice 5 365 730 10204 497
s. Wandamere Phylip D. Delight of Avalawn

Richmond, R. S., & C. R., Ashton Keynes Farm, Little Compton, R. I.

Ashton-Keynes Bertha B. Jr2 306 612 9859 481
s. Beacon's Progressor D. Ashton-Keynes Betty
Ashton-Keynes Carrie L Sr2 350 700 10350 539
s. Whimsy Leviathan D. Ashton-Keynes Carol
Ashton-Keynes Gay B. Jr3 304 608 7623 381
s. Beacon's Progressor D. Ashton-Keynes Gaiety
Ashton-Keynes Polly Sr4 316 632 10067 467
s. Beacon's Progressor D. Forges Wally Sequel
Ashton-Keynes Ruth Ellen 5 309 618 10397 537
s. Beacon's Progressor D. Ashton-Keynes Bright Eyes
Ashton-Keynes Susan K. Sr3 300 600 9545 519
s. Ashton Keynes Royal Knight D. Ashton-Keynes Sally

Ridder, Edwin C., Ridder Farms, Sherwood, Oregon.

Ridder Farms Rose Jr2 365 730 7780 444
s. Stuart View Phillip D. Ridder Farms Daisy
Ridder Farms Trixie Sr4 290 580 8799 444
s. High Valley Joe D. Joe's Toy Girl

Ringer, Ronald, Ringer Guernsey Farm, Wichita, Kans.

Rosebud's Golden Dixie Sr4 294 588 7953 374
s. Ellen's Western King D. Rosebud's Royal Daisy

Ritter, Ernest E., Red Ridge Farm, Winfield, Pa.

¶Buttercup's Joy Red Ridge Farm 5 279 558 7134 327
s. Riveredge Levity Bruce D. Buttercup of Red Ridge Farm
Ida's Ila of Red Ridge Farm Jr2 344 682 5441 230
s. Masterful's Fred of Hillside D. Ellen's Ida of Red Ridge Farm
¶Kitty of Red Ridge Farm 7 365 730 10574 461
s. Masterful's Fred of Hillside D. Fan of Red Ridge Farm
¶Lulu of Red Ridge Farm 9 365 730 9672 425
s. Masterful's Fred of Hillside D. Emma of Red Ridge Farm
¶Maggie of Red Ridge Farm 7 365 730 7560 408
s. Masterful's Fred of Hillside D. Erma of Red Ridge Farm

Robinson, Everett E., Redland Guernsey Farm, Grants Pass, Oregon.

Redland Cherie's Cherub Jr2 320 640 6024 307
s. Chuckanut Phylbond D. Quality Farm Louise's Cherie
¶Redland Flossie Sr3 328 656 10234 480
s. Charlescote Colombo D. Katedid of Twinkle Star Ranch
Redland Mitzy Jr4 330 660 8446 495
s. Chicona Barrie D. Winnie May of Aikins Acres
¶Redland Sally 5 316 632 8038 399
s. Chicona Barrie D. Eleanor of King's Farm

Robinson, Everett E. & Marion, Redland Guernsey Farm, Grants Pass, Oregon.

Brookacres Myrna's Marilyn Jr2 316 632 6718 388
s. Goldendale Royal D. Idagem Truman's Myrna

Roeschley Brothers, Roes-Mor Farms, Flanagan, Ill.

¶Crescent Lady of Waldrum Lane 7 194 388 5890 286
s. Ridglydale's Lonsdale Alert D. Alice of Waldrum Lane
¶Lawnview Liv-Iro Queen 5 190 380 5445 261
s. Burton Lane's Sargon Flame D. Ridglydale's Duchess Alert
¶Lawnview's Liv-Iro Hazel 5 292 584 6711 395
s. Burton Lane's Sargon Flame D. Urbandale Hildred
¶Roes-MOR Governor's Glenna Jr3 365 730 9102 508
s. Burton Lane's Sargon Governor D. Roes-MOR Liv-Iro Gloria
Roes-MOR Governor's Topsy Sr2 306 612 8040 401
s. Burton Lane's Sargon Governor D. Honegger's Topsy May
¶Roes-MOR Liv-Iro Rosebud 6 296 592 6208 327
s. Burton Lane's Sargon Flame D. Urbandale Brilliant Flower

Roush, Edson, Locust Grove Farms, Racine, Ohio.

¶Jimmy's Rosena 7 365 730 10638 558
s. Sunnysage Duke Jimmy D. Sunnysage Early Rose
Locust Grove Janice F. Jr2 365 730 7681 375
s. Raemelton Levity Flicky D. Locust Grove Joyce Ann
¶Locust Grove Mamie D Sr2 365 730 8678 427
s. Langwater Dorson D. Quincy Starsho9t Mamie
Locust Grove Margaret C. Jr2 311 622 9833 459
s. Welcome In Cody D. Locust Grove Mazie F.
Sunnysage Janice Sr2 317 634 7472 371
s. Triumph's Magnetta Jupiter D. Sunnysage Doris

Roussel, D. H., & Folse, E. J., Norwood Farms, Marrero, La.

¶Africander's Betsy 11 298 596 4848 245
s. Kieser's Africander King D. Gay Lad's Betsy
Florohaze Buttercup Sr2 365 730 5675 266
s. Quail Roost May Damson D. St. Albans Actor's Jane
¶St. Albans Valor's Rosetta 10 365 730 10261 411
s. Valor's Gentleman D. St. Albans Que Vive Rosetta

Ruehs, E. W., Rosemont Farm, Caledonia, Mich.

Rosemont C. Bubble Jr2 365 730 10885 505
s. Carlo of Hickory Grove D. Rosemont U. Bud
¶Rosemont C. Love Dove Jr3 323 646 8973 472
s. Carlo of Hickory Grove D. Rosemont Dove Tail
¶Rosemont C. Peg Sr3 190 380 5383 299
s. Carlo of Hickory Grove D. Rosemont Pride Peggy 2d

¶Rosemont F. Rose Sr3 309 618 10192 444
s. Rosemont Foreman D. Rosemont Violet
¶Rosemont J. Genevive Sr3 365 730 11475 569
s. Sunny Side Jerry D. Rosemont U. Irene
¶Rosemont Jip 7 365 730 13660 693
s. Ultra Prince of the Ridge D. Rosemont Joan
¶Rosemont T Sweetheart 5 285 570 8706 414
s. Rosemont Tamarack D. Rosemont Laddie's Sweetheart

St. Anthony Boys' Home, Albuquerque, N. Mex.

St. Albans Fabron's Audie Jr2 281 562 4873 256
s. McDonald Farms Fabron D. St. Albans Actor Boy's Audie
St. Albans Glamour Sunray 5 267 534 4881 245
s. McDonald Farms Glamour D. Brookmead's Sunrise
¶Sequel Fay of Meramecview Farm Jr4 266 532 7926 395
s. St. Albans Actor Valiant D. St. Albans Sequel Midge

Sanborn, Roger C., Sanborn Farm, Boscawen, N. H.

¶Sanborn Farm Amy Sr3 335 670 8660 416
s. Sanborn Farm Bambi D. Randot Mereduchess
¶Sanborn Farm Diana 5 354 708 9615 463
s. Rockingham Chappie D. Randot Mereduchess
Sanborn Farm Hecuba Sr2 365 730 8341 385
s. Catamount Rex Lad D. Sanborn Farm Hebe
¶Sanborn Farm Hera Jr3 340 680 6988 316
s. Catamount Rex Lad D. Sanborn Farm Juno

Sands, D. C., Benton Farms, Middleburg, Va.

¶Benton's Bright Jane 5 357 714 8002 408
s. Benton's Star Bright D. Benton's Jenny Jane
Benton's Lucky Phyllis Jean Sr3 343 686 8648 382
s. Mt. Ararat's Sir Lucky D. Benton's Penny
¶Benton's Rugged Pamela 6 235 470 5732 288
s. Franchester Rugged D. Benton's Pamela

Sanitary Farm Dairies, Incorporated, Bryan, Texas.

Sanfadair Levity Crescent Jr2 340 680 6340 316
s. Green Meads Levity Ace D. Sanfadair Steadfast Crescent
Sanfadair Levity Princess Sr3 252 504 4310 209
s. Green Meads Levity Ace D. Sanfadair Duke's Sarah

Satterlee, Arthur A. & Clark, Iowa Guernsey Farm, Independence, Iowa.

¶Dictator's Hester of Iowa
¶Dictator's Hester of Iowa Jr3 365 730 7939 435
s. Boulder Bridge Dictator D. Consort's Ollie of Iowa

Scharf, I. C., Edroblin's Farms, Floyds Knobs, Ind.

¶Edroblin King's Betty Sr4 288 576 8082 433
s. Riegeldale King's Maximum D. Edroblin's True
¶Edroblin's Belle 5 294 588 6490 307
s. Paragon Cavalier D. Hayswood Belle
Edroblin's Emory Merry Xmas Jr2 365 730 9185 476
s. Riegeldale Emory's Hazelnut D. Edroblin's Crescent
Edroblin's Emory Royal Jr2 316 632 7164 387
s. Riegeldale Emory's Hazelnut D. Edroblin's King's May
Edroblin's Emory Wanda Sr2 274 548 7540 468
s. Riegeldale Emory's Hazelnut D. Ben Hur Home's Elaine
¶Edroblin's Par Blanche Jr3 302 604 6769 338
s. Paragon Cavalier D. Hayswood Blanche
¶Edroblin's Par Delia Sr3 278 556 6589 331
s. Paragon Cavalier D. Hayswood Delia
¶Edroblin's Par Lois Jr4 294 588 10147 498
s. Paragon Cavalier D. Edroblin's Crescent
¶Edroblin's Par Susie Sr4 277 554 8301 401
s. Paragon Cavalier D. Edroblin's Flossy
¶Oak Grove's Nira 6 261 522 9354 480
¶Oak Grove's Nira 6 261 522 9354 480
s. Quail Roost Prince Carol D. Hazelwood's Nira

Scharping, Gerald F., Shady Maples Farm, Albion, N. Y.

¶Tarbell Regal Betsy Jr3 310 620 7832 421
s. Tarbell Farms Peerless Royal D. Tarbell Bright Betsy

Schertz, Ray T., Green View Acres, Flanagan, Ill.

Secret's Miss Lilly 6 365 730 11553 506
s. Miss Pebble's Secret D. Gardner's Lydia

Schiffer, Herbert, Herbert's Hill Farm, West Chester, Pa.

Antietam Buttercup Sr3 299 598 7628 351
s. Langwater His Honor's Leader D. Antietam Daisy

Schrock, Ammon, Mr. & Mrs., Golden Willow Farm, Goshen, Ind.

Cardorild Maxim Connie Jr2 333 666 7956 429
s. Cesor Victory Maxim D. Coreen of Cardorild
¶Ramona of Cardorild 6 304 608 11258 618
s. Walnut Manor Oscar D. Royal Rosan
¶Roena of Cardorild 5 334 668 10511 614
s. Walnut Manor Oscar D. Royal Rosan

Schroeder, Harvey F., Schroeder's Guernsey Dairy, Billings, Mont.

¶Lady Beauty of Riverside 13 357 714 9975 451
s. King Tut of Intervale D. Lady Moga
¶Maxim's La Noce Lucille 7 319 638 8787 422
s. El Sheltero Legend's Index D. Ramona of North Home

Schuth, August H., Meadow Green Guernseys, Lexington, Ill.

Maple Grove Pet's Polly Jr2 365 730 9072 420
s. Kenfleur's Dicta Masterful D. Maple Grove Lulla Bell's Pet
¶Sharon of Green Acres 6 365 730 8202 459
s. Golden Arrow Rilma's Faultless D. Laesch's Mildred June

Schwabacher, Julian L., Barbian Farm, Bethlehem, Conn.

¶Barbian Charming 8 365 730 12151 509
s. Green Meads King of Barbian D. Barbian Winsome Mistress
¶Barbian Queenie 5 365 730 11070 556
s. Green Meads King of Barbian D. Wyebrook Bonnie Queen
Chub Hill Arminie Jr4 318 636 8557 462
s. Elmstead Bab's Foremost D. Chub Hill Hepzibah
¶Jason's Nantaska 8 306 575 8264 400
s. Bay State Jason D. Charter Oak Diana

Scruggs, T. C. & Sumrall, Fulton F., Mr. & Mrs., Scruggs & Sumrall Dairy, Algoa, Texas.

¶Algo's Dot's Pride Sr3 283 566 8023 379
s. Max's Laddie of Sartartia D. St. Albans Actor's Dot
Pott's Royal Delores 7 317 634 9474 426
s. Argilla Duke of York D. Pott's Royal Jane
Sartartia Eagle's Royal Rose Jr2 304 608 7205 324
s. Max's Eagle of Sartartia D. Rose's Cherub Directress

Secker, Girard B., Maizeland Dairy Farm, Hannibal, Mo.

¶Fairmount Master's Maiden 5 353 706 11708 668
s. Broadland Master D. Wapsipinicon Buttercup Maid
Maizeland Choice's Cameo Jr2 269 538 4718 264
s. Fairmount Master's Nobleman D. Fairmount Molly's Choice
¶Maizeland Erma's Edith Sr3 229 458 6909 343
s. Friendship V. C. Leader D. Flossie's Erma
Maizeland Lucy's Lucinda Sr2 279 558 5691 281
s. Fairmount Raider Hannibal D. Fairmount Master's Lucy
¶Maizeland Shy Pet Sr3 322 644 5092 251
s. Fairmount Raider Hannibal D. Trailer's Shy Maid
¶Sissy of Maizeland 6 322 644 7588 420
s. Maizeland Greatheart Dean D. Rosalie's Cecile
¶Starlet of Maizeland 7 333 666 5515 271
s. Sunnymede Dixie Greatheart D. Scarlet of Maizeland

Selander, Gustave, Alder-Dell Guernseys, Sherwood, Oregon.

¶Gloretta of Alder-Dell Sr3 237 474 5140 231
s. Western Glow Governor D. Princess Gloreta of Alder-Dell
¶Willmina of Alder-Dell 8 303 606 7673 424
s. Twin Springs Don D. Wilberta of Mineral Point

Sharp, Zerna & Boicourt, Arthur, Wolf Creek Guernsey Farm, Thorntown, Ind.

¶Wolfcreek Fanny Jr4 257 514 7851 371
s. Normandy Sheik D. Wolfcreek Doris

Shearer, Earl H. & Sons, Centralia, Wash.

¶Erwanda's Carintha 7 319 638 6269 261
s. Jasper of Marine View D. Carintha of Delphi Dell
¶Erwanda's Delight Jr4 290 580 7265 392
s. Ferdinand's Production Leader D. Lita's Hope of Delphi Dell
Erwanda's Gem Jr3 348 696 7343 431
s. Ferdinand's Production Leader D. Jewel's Marigold
¶Erwanda's Kay Jr3 275 550 6793 338
s. Delphi Dell Max D. Bonny Brook Ivola
¶Erwanda's Lily Bell Sr3 318 636 8813 403
s. Delphi Dell Tuffy D. Ultra Don's Lula Bell
Fir Ridge Betty Ann Jane Jr2 365 730 7795 395
s. Fir Ridge Edna's Ambler D. Fir Ridge Betty Ann 2d
Leader's Bluebelle's Sally Sr2 287 574 8528 432
s. Ferdinand's Production Leader D. Bluebelle's Bountiful

Shelley, Kenneth G., Montanvale Farm, Forksville, Pa.

¶Maywood Flora 5 292 584 8808 432
s. Riegeldale Maywood D. Gay Folly's Cara Donna
Montanvale Starella Sr2 305 610 10071 514
s. Bethany Blanstar D. Prince Rilma's Marie
¶Prince Rilma's Marie Sr4 322 644 9809 460
s. Prince Rilma of Edgewood D. Princess of Loyal Sock

Sheppard, J. F., Broadfield Farm, Dover, N. H.

¶David Slogan's Blue Bell 6 289 578 7531 315
s. David Slogan D. Prince Royal's Belle
¶Mercy of Old Town Farm 8 340 680 7754 355
s. Catamount Rex D. Blossom of Old Town Farm

Shields, David, Atlas Farm, Linton, Ind.

Agatha's Goldie of Atlas Farm Jr4 318 636 6207 295
s. Georgehome Prince's Corporal D. Maple Lawn Helen's Agatha
Jean of Atlas Farm Sr4 320 640 8269 396
s. Fairlawn Maxim's Hunter D. Wood Lawn Duke's Dairymaid
Maple Lawn Helen's Princess Jr2 334 668 8611 378
s. Georgehome Prince's Corporal D. Maple Lawn Helen's Agatha
Spot of Atlas Farm 5 307 614 6658 287
s. Mithoefer's Guard Clipper D. Judy's Janis of Springbrook
Wood Lawn Duke's Dairymaid 10 296 592 8377 393
s. Wood Lawn's Monadorothy's Duke D. Wood Lawn Dairymaid 2d

Shoemaker, G. T. & Brehm, Paul W., Bernway Farm, Berne, Ind.

¶Bernway Linda 8 284 568 9539 480
s. Penn Villa's High Light D. Ritchie's Princess Margaret
¶Bernway Peg 7 272 544 9232 458
s. Golden Arrow Mountain Raider D. Golden Arrow Jeanette
¶Bernway Queen 8 96 192 3043 156
s. Golden Arrow Mountain Raider D. White Oak Starlight B.
Bernway Star Jr2 365 730 11917 572
s. Coldspring's Romulus Equal D. Bernway Queen

Shook, Harold, Maylee Manor, Quincy, Mich.

Maylee Manor Star's Frieda Jr2 274 548 7151 317
s. McDonald Farms Guiding Star D. Joan of Weneeda
Norene Betsy Jr3 310 620 6944 339
s. McDonald Farms Guiding Star D. Evalon Patty

Shue, S. & Piagens, J. C., East View Farm, Memphis, Mich.

¶Avery's Bonnie of East View Sr3 337 664 10233 456
s. Klondike Paragon Avery D. Viscount's Bell of East View
¶Robin's Buttercup of East View 6 356 702 10017 543
s. Brookwood Robin D. Cherry Bud of East View
¶Viscount's Caroline of East View 12 365 730 12122 539
s. Brookwood Viscount D. Golden Cherry of East View

Shuler, J. B., Bomir Guernsey Farm, Holly Hill, S. C.

Baby Ruth's Rockford Dimple Sr4 365 730 10896 518
s. Hilltop Butterfat Briar D. Rockford Dimple Kismet
Elm Grove Ambassador Marie 9 324 648 6631 308
s. Count's Gippy Ambassador D. Elm Grove Masterpiece Flossie
Reveller King's Anna Belle Jr2 341 682 6448 314
s. Hinson Reveller King D. Annette of Clover Farm
Rock Springs Butterfat Salome 9 321 642 8584 355
s. Butterfat Briar's Governor D. Sarah of Rock Springs

Shuler, L. H., Oakdale Guernsey Farm, Bowman, S. C.

Bell of Mirth Maxium Jr2 270 540 6171 301
s. Sir Jockey of Beacondale D. Miss Mirth of Beacondale

¶Brittony Farms Maxine 6 261 522 5246 253
s. Riegeldale Illustrious Maxim D. Issaqueena Maxine
Commando's Lady of Oakdale Jr2 279 558 7432 324
s. Coronation Commando D. Felizia of Beacondale
Mercedes of Beacondale 5 318 636 8188 383
s. Grapelawn Virginian D. Sherwood Forest Elsa

Sichi, Roger R. & Son, Sichi Farm, Eightyfour, Pa.

¶Green Acres G. L. Ruth 5 123 246 2687 131
s. Gay Lad's King of Honey Brook D. Green Acres Climax Topsy
¶Linda Lee of Ward Farm 6 236 472 4189 210
s. Bob of Todd Bros. D. Virginia Lee of Lone Oak

Sigrist, Eldon E., Seven Maples Farm, West Salem, Ohio.

¶Seven Maples Annabelle Jr3 303 606 8416 417
s. Villa-Way Carpini D. Avalon Annabelle
Seven Maples Philip's Jessie Jr2 365 730 8213 469
s. Villa-Way Master's Philip D. Seven Maples Jessie
¶Seven Maples Shirley May Sr4 324 648 7595 419
s. Ken-Edin Patent D. Seven Maples Shirley

Simon, Ross & Rosa M., Sunset Ridge, Nova, Ohio.

Marta's Mistress Martana Sr2 347 687 10473 484
s. Villa-Way Masterful D. Martha's Marta Marshall
¶Mary's Marybell Masterful Sr3 351 695 10314 597
s. Villa-Way Masterful D. Marion's Careless Mary
Yankee Lane Anna Jr2 345 683 10459 548
s. Five Points Ancivilla's Yankee D. Elsie's Masterful Elain

Sisters of Providence, Hidden Gold Dairy, Saint Mary-Of-The-Woods, Ind.

¶Hidden Gold Cyrene's Delight 8 335 670 7885 322
s. Kenfleur's Dicta Cyrene D. Annette of Hidden Gold
¶Hidden Gold Donna Alert 7 192 384 4062 189
s. Kenfleur's Rosedale Alert D. Princess of Hidden Gold
¶Hidden Gold Linda Alert 7 365 730 8504 432
s. Kenfleur's Rosedale Alert D. Colleen of Hidden Gold
Hidden Gold Meadow Bess Jr2 330 660 7513 368
s. Kenfleur's Meadow King D. Bankable Aristo Pearl 2d
¶Hidden Gold Meadow Jewel Sr2 354 708 6429 336
s. Kenfleur's Meadow King D. Annette of Hidden Gold

Skaar, Ashle, Green Needles Farm, Hayward, Minn.

Green Needles Country Countess Jr2 355 710 10383 512
s. Pine Ridge Honesty D. Daniel's Frances
Green Needles Sweet Lass Jr2 358 716 7416 359
s. Pine Ridge Honesty D. Daniel's Dolly

Skaar, Chris, Pine Ridge Farm, Hayward, Minn.

Pine Ridge Kit Jr2 365 730 9762 502
s. Boulder Bridge Combine D. Pine Ridge Jenny
Pine Ridge Lucy's Faithful Jr2 365 730 11199 596
s. Boulder Bridge Combine D. Pine Ridge Lucy
¶Pine Ridge Red Fawn 6 365 730 11250 564
s. Corium Slogan's Nipper D. Pine Ridge Ready 2d

Skaar, Erling G., Pine Ridge Farm, Hayward, Minn.

¶Pine Ridge Combine's Judy Jr4 273 546 7670 356
s. Boulder Bridge Combine D. Pine Ridge Nipper's Jill

Skaar, M. S. & C. A., Cor-Alfa Farm, Hayward, Minn.

Hayward's Lena Jr2 318 636 10487 487
s. Sanfadair Hayward D. Lena Rivers of Cor-Alfa Farm
¶May Belle of Cor-Alfa Farm 3d Sr3 315 630 9723 499
s. Boulder Bridge Combine D. May Belle of Cor-Alfa Farm
¶Winsome of Cor-Alfa Farm Jr3 303 606 7148 440
s. Sanfadair Hayward D. Whitey of Cor-Alfa Farm

Smith, Charles E., Y-Branch Guernsey Farm, Brighton, Mo.

¶Winamere's Dorthea 5 199 398 5975 216
s. Florham Marmion D. Winamere's Martha Washington

Smith, Charles F., Jr., Oakland Manor Farms, Union Bridge, Md.

¶Lassie Baby Oakland Manor 6 301 602 9823 542
s. Thatch Meadow Steadfast D. Bloomfield Peter's Lass

Smith, Clarence, Jr., Primghar, Iowa.

Director's Beauty Polly Sr2 365 730 6838 399
s. Linwood's Director Lad D. Anzac's Miss Leap Year
Emigrant's Ione Jr2 304 608 6319 313
s. Emigrant's Golden Boy D. Director's Ione

Smith, Ethel M. & J. DeLeon, Mari-Del Farm, McBrides, Mich.

Maxim's Princess Reba Jr2 365 730 8414 450
s. Bournedale Maxim's Gold Prince D. Neptune's Reba
¶Neptune's Reba Sr4 365 730 12053 652
s. Cesor Neptune D. Betty Lou's Las-a-Mary Lou

Smith, George L., Marion, Ind.

¶Hoosier Knight's Scarlet Jr4 319 638 6657 306
s. Grain Meadow Knight D. Victory's Susan
Hoosier's K.'s Annette Sr2 210 420 4093 195
s. McDonald Farms Kingfish D. Fairholme Queen Celeste
¶St. Albans Glamour's Octave 5 365 730 10184 501
s. McDonald Farms Glamour D. Ox Bow King's October
¶Shierwood King's May Sr4 340 680 8193 358
s. McDonald Farms Shierwood King D. Shierwood Ramay
¶Steadfast Lil's Peggy 9 251 502 6463 285
s. Gayoso Steadfast D. Gayoso Peggy's Lil

Smith, Howard C., Chickawippe Farm, Geneva, N. Y.

Chickawippe Harmony Jr2 280 560 5497 275
s. Vallyvu Faithful Valor D. Vallyvu Valor's Hope
Concentrator's Ballad Jr2 332 664 6121 341
s. Vallyvu Concentrator D. King's Bell of Twin Elm
¶Pleasant View Patsy Pizzacato Jr4 333 666 9568 489
s. Elmwood Farms Royal Flush D. King's Patsy of Pleasant View
¶Vallyvu Foremost Carol 5 308 616 9738 413
s. Vallyvu Foremost Valor D. Reta of Pleasant View Farms
¶Windwood Valor Queenly Jr3 300 600 6899 374
s. Coldspring's Romulus Valor D. Pirate's Highland Queen

Smith, J. Franklin, Smithmont Farm, Murphy, N. C.

Lucky Lass's Maxim Nancy Sr3 292 584 6235 302
s. Nancy's Henry D. Ruayne Lucky Lass

Smith, J. Roy & Elton R., Med-O-Bloom Farm, Caledonia, Mich.
¶Med-O-Bloom Clara Sr3 365 699 11236 533
s. Rosemont Majesty D. Med-O-Bloom Ruth
¶Med-O-Bloom Jennifer 5 351 702 10131 584
s. Rosemont All Out D. Med-O-Bloom Jenny
Med-O-Bloom M. Rachel Jr2 295 590 8241 349
s. Rosemont Majesty D. Med-O-Bloom Ruth
Med-O-Bloom Rosette Jr2 300 600 7761 349
s. Rosemont Majesty D. Med-O-Bloom Rose

Smith, Juliet G., Oakland Manor Farm, Union Bridge, Md.
¶Oakland Manor Orange Blossom 5 299 598 7702 402
s. Oakland Manor Steadfast Prince D. Viola Oakland Manor

Smith, M. G. & Son, Cedarlawn Acres, Orangeburg, S. C.
Cedarlawn Acres Hazel Ann Jr2 325 650 5781 230
s. Marie's Royal Duke D. Goody Shoppe Hero's Hazel
¶Holliprince's Pet 5 263 526 8117 339
s. Klondike Holliprince D. Goody Shoppe Hero's Hazel
¶Jimmie's Supreme Sr4 237 474 6710 280
s. Goody Shoppe's Conveyer Jimmie D. Goody Shoppe Hero's Hazel

Smokler, David G., Holtex Farm, Dallas, Texas.
¶Skyline Challenger's Darling 6 356 712 6557 351
s. Pine Manor King's Challenger D. Skyline Honeymoon

Smokler, L. H., Holtex Farm, Dallas, Texas.
¶Carlyn's Ella 6 310 620 10109 506
s. Carlyn's Maxie Richard D. Carlyn's Irene's Ella
¶Carlyn's Laura Bell Jr4 283 566 7432 339
s. St. Albans Valiant Vigor D. Carlyn's Linda
¶Carlyn's Linda 6 291 582 7685 435
s. Carlyn's Maxie Richard D. Carlyn's Lida
¶Sun Farms Anchor's Melody 7 299 598 8278 371
s. Grace's Valor's Rex Anchor D. Sun Farms Monarch's Minx

Snarr, Ward, Wardhaven Farm, Siler City, N. C.
Valor's Maxim's Maiden Sr4 338 676 12440 584
s. Wakefield Royalist D. Wakefield May
Wardhaven Donna Lady Jr2 327 654 7297 450
s. Quail Roost Taurine Prince D. Rocky Reach Fair Lady
¶Wardhaven Donna Netta Jr4 309 618 8730 443
s. Quail Roost Taurine Prince D. Netta of Clover Farm
¶Wardhaven Rose Betty Sr3 341 682 8248 456
s. Rose Maxim May King D. Brooklandwood G. Betty
¶Wardhaven Rose Double Jr4 328 656 12592 630
s. Rose Maxim May King D. Wardhaven Rose Polly

Snow, Herbert A., Snow Summit Ranch, Park City, Utah.
¶Westlynn Cherry Lou 6 365 730 6863 314
s. Chicona Louis D. Romeo's Caroline of Prestdale

Snyder, C. H., Imperial, Pa.
¶Shona Rosie 6 321 934 15318 688
s. Coldspring's Romulus Equal D. Shona Notic

Snyder, J. Herbert, Locustcrest Farm No. 1, Union Bridge, Md.
Bogheid Caroline Jr2 297 587 4896 254
s. Beaverbrook Leader's Star D. Bogheid Leader's Arlene
¶Locustcrest Dicta Helena Sr4 297 587 7706 342
s. McDonald Farms Dictator D. Emblem's Helen
Spring Woods Merry E. Sr2 365 730 8438 379
s. Burnside Rising Tide D. Spring Woods Merry Ella

Spencer, O. C., Pine Valley Farms, Cle Elum, Wash.
¶Elsie's Rambler Girl 5 365 730 10429 455
s. Rambler of Delphi Dell D. Elsie of Pine Valley
¶Matilda of Pine Valley 7 321 642 6073 293
s. Valley Gem Fireman D. Ina of Rainier View
¶Pineval Bellflower Jr4 329 658 7591 374
s. Douglaston Baron Burton D. Dena of Rainier View
¶Pineval Hortence 5 314 628 8477 388
s. Valley Gem Horatio D. Ester of Pine Valley
¶Pineval Sadie 5 332 664 7191 340
s. Chicona Leonidas D. Theo-Vale Forlo
Pineval Telltale Jr2 365 730 8462 438
s. Pineval Theodore D. Elsie of Pine Valley

Spies, Roger, Rogine Acres, Dover, Ohio.
Alice May of Chan 5 233 466 6461 270
s. Chan of Cappeldale D. Riverside Alice May

Sprinkle, Carl A., Way West Farm, Sullivan, Ohio.
¶Way Magnus Princess 5 312 624 8551 483
s. Five Points Otis D. Chieftain's Magnus
¶Way West Magnus Lacelia Jr4 355 710 12498 582
s. Five Points Otis D. Villa-Way Magnus Lacelia

Squires, Floyd G., Sr., Shoreline Farms, Bow, Wash.
¶Kendall's Lina Ruby Jr4 365 730 12102 597
s. Chicona Prester John D. Kendall's Lina

Squires, Floyd G., Jr., Shoreline Farms, Bow, Wash.
Fran-Ell Ajardean Jr4 305 610 7531 571
s. Chuckanut Spot's Sam D. Valley Gem Jardinier

Stebbins, Elmer M., Stebbins Farm, Monson, Mass.
Aldrich Farm Valetia Jr2 355 710 8130 398
s. Green Meads Valcoran D. Secret's Pink Lady
¶Groton House Levity's Jean Sr4 319 638 9656 503
s. Pine Manor Levity's Legacy D. Holly Farm Jewel
Stebbins Denca's Rose Blossom Jr2 330 660 11148 434
s. Grassland Denca's Best D. Falconridge Rose Blossom

Steinke, Harold, Mount Pleasant Guernsey Farm, Sodus, Mich.
¶Nancy of Mt. Pleasant 9 365 730 7971 344
s. Baron of Mt. Pleasant D. Helen's Katy of Mt. Pleasant

Steinke, R. A., Mount Pleasant Guernsey Farm, Sodus, Mich.
Barbara of Hard Maples Sr2 294 578 6376 317
s. Meadow Lane Majesty D. Elsie of Hard Maples
¶Bonnie of Mt. Pleasant Jr3 365 730 7625 323
s. Silver Forest Admiral D. Lookwell L. Spot

Starlight of Hard Maples Jr2 281 562 6609 292
s. Nyland King D. Doris of Froehlich Farms

Stephenson, John L., Zephyrs, Danville, Ind.
Hoosiermead Bonnie Annette Sr3 347 694 8256 411
s. Cesor Bonnie Maxim D. Shady Nook Twincy's Tilda
Shady Nook Ned's Princess 9 319 638 12392 511
s. Glenburnie Ned D. Shady Nook Nobleman's Princess
Zephyrs Bonnie Dianna Sr2 319 638 9073 408
s. Cesor Bonnie Maxim D. Dinetta of Twin Locust
Zephyrs Bonnie Jeanette Jr2 365 730 10327 526
s. Cesor Bonnie Maxim D. Zephyr Maxim Suzette
Zephyrs Golden Maid Jr2 338 676 10232 477
s. Hoosiermead King Maxim D. Wood Lawn Noble Dairymaid
Zephyrs Noble Starlette 8 306 612 9530 482
s. Shady Nook Starlight Nobleman D. Nobleman's Paulette

Stevens, R. S., Aptakisic Farm, Prairie View, Ill.
¶Ploverlin's Foremost Maid 5 365 730 9557 481
s. Pinewood's Foremost D. Stonehurst Dandy

Stewart, Harold F. & Son, Char-Lane Farm, Vassar, Mich.
¶Hickory Ridge Dora Jr4 305 610 11816 476
s. Marjohnelle Columbus Kernel D. Blue Ren Belle
¶Marjohnelle Count's Nira 5 365 730 10649 528
s. Marjohnelle C. Count D. Marjohnelle Royal Nifty

Stewart, Robert J., Char-Lane Farm, Vassar, Mich.
¶Char-Lane Champ's Cora Sr3 311 622 8102 424
s. Her-Mil's Cha Champ D. Marjohnelle Columbus' Clara

Stiles, Charles H. & H. Lyndon, Greenacre Farms, Moira, N. Y.
Greenacres Ruffle Sr3 262 524 4733 234
s. McDonald Farms Excelsior D. Greenacres Ripple

Stiles, H. A. & Son, Greenacre Farms, Moira, N. Y.
Greenacres Jalousy 6 288 576 5598 254
s. McDonald Farms Excelsior D. Greenacres Joan
Greenacres Sorrow Jr4 342 684 7163 407
s. Greenacres Jubilee King D. Greenacres Sonia

Stine, C. M. A., & Samendinger, Frederic, Foxden Farm, Newark, Del.
Foxden's Fern Jr3 273 527 5609 284
s. Spar Hill Foxden's King D. Foxden's Flute
¶Foxden's Flute 5 296 592 8474 443
s. Foxden's Orion D. Foxden's Flossie
Foxden's Jay Jr3 289 568 6617 357
s. Foxden's Orion D. Foxden's Jetty

Stonorov, Oskar, Montcalm Farm, Phoenixville, Pa.
Broadwater Climax Jr2 299 598 6652 310
s. Coldspring's Romulus Peter Pan D. Broadwater Bountiful

Strickland, Harold L., Lanandy Farm, Rockfall, Conn.
Highfield Valor's Primrose Jr4 356 712 9687 451
s. West Hill's Masher Valor D. Youman's Primrose
Lanandy Brilliant Gleam Sr2 308 616 8592 379
s. Homeland Slogan's Brilliant Boy D. Lanandy Valbreta
Lanandy Emma Sr2 298 596 5990 260
s. Homeland Homer D. Homeland Babe
¶Lanandy Valmaide 9 365 730 12779 611
s. Grassland Beau Valentine D. Boulder Knoll Heartsease Emily

Stultz, Raymond & Son, Sandcut Guernsey Farm, Terre Haute, Ind.
¶Dahlia's Normandy Pride 5 255 510 6328 313
s. Normandy Hero D. Reliable Dairy's Dahlia
¶Sandcut Farm Count's Belle Sr3 278 556 7780 385
s. Kenfleur's Laddie Count D. Gee Gee Sweet Fern
¶Sandcut Farm Count's Kamilla Sr3 311 622 9765 530
s. Kenfleur's Laddie Count D. Dahlia's Normandy Pride

Stump, John A., Pipestone Creek Farm, Sodus, Mich.
Pipestone Creek Wynola Jr2 344 688 9262 430
s. Meadow Lane King Paul D. Suckerbrook's Amorette

Sunnyhill Farms, Incorporated, Imperial, Pa.
Coldspring's Beauty's Actress 5 365 1073 12747 616
s. Coldspring's Beauty's Hardwick D. Coldspring's Romulus' Adeline
¶Flying Hill Admirable Victoria 5 336 763 8807 462
s. Riveredge Alert's Admiral D. Flying Hill Royal Virginia
Graceland Forward's Rose Jr4 335 954 12955 612
s. Graceland Forward D. Clutter Farm Faith
¶Ideal's Hardwick Mary Sr4 348 990 10024 490
s. Coldspring's Hardwick's Ideal D. Rose Coronet Mary
Marlene of Penn Villa 6 365 1079 17845 877
s. Foremost High Honor D. Madonna of Penn Villa
¶Way-Ellen Farms Donna Jeanne Jr3 311 889 9260 430
s. Sun-Blest Farms Levity Czar D. Way-Ellen Farms Levity Donna
Welcome In Dorinda 7 292 847 11271 563
s. Langwater Show Boy D. Willow Brook's Dorinda

Suter, Clement, Orchard Lane Farm, Bluffton, Ohio.
¶Carol C. of Orchard Lane Jr3 290 580 8498 410
s. Gray Haven Argo's Constant D. Lucy's Corrinne

Swan, Milton L., Frankfort, Ind.
Woodlyn's Luxor Valentine Jr3 257 514 5720 294
s. Meadow Lodge King's Luxor D. Mitchell's Nancy Kay
Woodlyn's Teddy Rebecca 6 261 522 8759 397
s. Kenfleur's King Ted D. Kenfleur's Dicta Dolly

Swint, Wendell R., Wealwood Farm, Landenberg, Pa.
¶Wealwood Luba 6 291 582 6001 278
s. Wealwood Johnny D. Cordelia Merry of Lindendell

Taylor, Fay E., Wellington, Kans.
¶Wood Creek Apollo's Anita 5 337 674 10242 468
s. Gaylord's Tulip's Apollo D. Fern Hill Plowman's Keepsake

Taylor, J. W., Chelten Farm, Las Cruces, N. Mex.
Gaylord Radar's Argosy Jr2 322 644 10346 392
s. Gaylord Squire's Radar D. Gaylord's Annette
Gaylord Radar's Rapture Jr3 134 268 3344 146
s. Gaylord Squire's Radar D. Tamworth Rachel

Taylor, Sigmund F. & Ruth N., The Oscoda Guernsey Farm, Mio, Mich.
Betty's Wild Flower Sr2 328 656 6570 348
s. Clay Hill Country Prince D. Betty Pride of The Pines

Taylor, W. M., Silver Moon Farm, Bernardston, Mass.
June Lady of Sunnyside Farm Jr3 240 480 5594 222
s. Prince Lad of Sunnyside Farm D. Nashua Roadside Daisy
¶Phillip's Alfreda Delight 5 303 606 10660 487
s. Phillips Peerless Taylor D. Raider's Bonny Alfreda
Silver Moon Getsey Sr2 208 416 4429 182
s. Ladderlook Moonrise D. Babe Peerless Betsey
¶Silver Moon H. Felicia Jr4 91 182 2143 112
s. Ladderlook Hornpipe D. Raider's Clover Benefit
¶Silver Moon Prim Lady Estelle Sr4 279 558 7219 386
s. Ladderlook Hornpipe D. Peerless Prim Lady Mamie

Tedrow, Wave, Golden Glow Farm, Delta, Ohio.
¶Golden Glow Duchess K. Sr2 365 730 11878 547
s. Nickel Plate Emblem's King D. Duchess Ann of Golden Glow
Golden Glow Maida R Jr2 306 612 7666 421
s. Owen's Place Gladys' Royal D. Maida of Al's Acres
Golden Glow Patsy R Jr2 331 662 8148 417
s. Owen's Place Gladys' Royal D. Sweepstake's Patsy of Belmont
¶Golden Glow Ruth K. Jr3 365 730 8949 463
s. Gray Haven Levity King D. Argo's Rosemary
¶Sweepstake's Daisy of Belmont Jr4 280 560 7480 361
s. Pine Manor Royal Sweepstake D. Sultan's Elsie of Belmont

Tennis, A. M. & Sons, Alchrist Farm, Hayward, Minn.
Alchrist B. Primrose Jr2 292 584 4525 240
s. Woodacres Bandleader D. Alchrist Victoria
¶Alchrist Fragrance 5 365 730 13367 614
s. Fairlawn H. Guardian D. Alchrist Charmaine
Alchrist Greta Jr3 280 560 6774 327
s. Alchrist Royal Master D. Alchrist Ginger
¶Alchrist Lulubelle 5 336 672 11031 579
s. Fairlawn H. Guardian D. Alchrist Golda

Tewalt, M. A., Mount Vernon, Wash.
¶Hazel's Helen Jewel 6 337 674 10372 546
s. Baker View Panzo D. Hazel's Jermine
¶Hazel's Jermine Blossom 8 333 666 9813 492
s. May's Broker D. Hazel's Jermine
¶Helen Jewel's Joy Jr3 296 592 7975 375
s. Valley Pride's Gene D. Hazel's Helen Jewel
Helen's Jewel Rubby Jr2 289 578 8808 428
s. Fircrest Noble Duke D. Hazel's Helen Jewel
Rosie's Queen Daisy Jr2 302 604 6860 360
s. Revilo Vesta's Valor D. Jewel's Rosie Queen

Thatcher, George W., Rancho Bye George, Albuquerque, N. Mex.
¶Flume Farm Valor's Florence Jr4 308 616 11605 520
s. Rancho Flume Farm Valor D. Flume Farm Cousin Florence
¶Flume Farm Valor's Goldie Sr4 305 610 10308 525
s. Rancho Flume Farm Valor D. Flume Farm Omar's Golden Pride
Flume Farm Valor's May Jr2 319 638 8907 434
s. Rancho Flume Farm Valor D. Flume Farm Nellie's Twin May
¶Flume Farm Valor's Royal Pearl 5 224 448 6531 302
s. Rancho Flume Farm Valor D. Flume Farm Royal's Pearl

Thomas, Robert W., Thomas Farm, Frankfort, Ind.
¶Big Maple Fanny Sr3 328 656 9721 453
s. Kenfleur's Ted Alert D. Treesvale Lois
¶Levity Madge Jr4 247 494 7203 338
s. Normandy Levity Dale D. Esther's Majorette
¶Levity Pet Jr4 246 492 7421 370
s. Normandy Levity Dale D. Pet's Carnation

Tomlinson, E. T., Poniton Farms, Bridgeton, N. J.
Poniton Maxim's Primrose Jr2 306 612 3610 181
s. Fairlawn Maxim's Galaxy D. Poniton Kahansuk Princess
¶Poniton Noble's Piquette Jr3 182 364 4997 217
s. Hominy Hill Noble D. Poniton Pandora
¶Poniton Prince's Pattern 5 296 592 6681 332
s. Poniton Prince D. Poniton Gay Kitty
¶Poniton Puritan Maid 6 327 654 7520 381
s. Kilmac Monarch D. Glenburnie Sweet Brier 3d

Toney, Warren A., Willow Run Farm, Berrien Springs, Mich.
Actress of Cass Jr2 365 730 9182 474
s. Hampshire Hills Gold D. Actrena of Hungry Hill

Torrey, J. P. & Son, Torrey Farm, Bristol, Wis.
Torrey Farm Flo's Prospect Jr4 155 310 5235 237
s. Jonacre Royal Challenger D. Windleigh Flo
Torrey Farm Vanity Sr2 154 308 4071 194
s. Torrey Farm Supreme D. Torrey Farm Buttercup

Trease, D. H., Maple Shade Farm, Upper Sandusky, Ohio.
Anne's Maiden of Maple Shade 6 307 664 7651 387
s. Franchester Meadow Prince D. Anne of Lu-Jor

Triggs & Westafer, Winding River Farm, Huntington, Ind.
Princess of Winding River Farm Jr3 289 578 8061 351
s. Winding River Raider's Chief D. Duchess of Winding River Farms

Tucker, Roscoe, Estate, Spring Branch Farm, Russiaville, Ind.
¶Hunter's Edith's Beauty Jr4 303 606 9460 487
s. Grain Meadow Hunter D. Edith of Spring Branch

United Paper Company—Undulata Farms, Shelbyville, Ky.
¶Mountain Golden Delight 5 277 554 7611 314
s. Mountain Steadfast D. Mountain Golden Medal

Urquhart, R. M. & Marion, Greenwood Farms, Wayne, Pa.
¶Green Meadows Cherub's Galli 9 333 685 9189 435
s. Cherub's Pat of Hill Girt D. Green Meadow Golden Gertrude
¶Green Meadows Foremost Faye Jr4 361 769 9468 471
s. Quail Roost Valor's Foremost D. Green Meadows Lad's Lady
¶Laurel Locks Dulcy 9 131 262 3034 145
s. Meadow Lodge Rex's Patrician D. Laurel Justice's Lily

Uthmann, Frederick H., Frelor Farm, Cook, Nebr.
¶Maisie's Lana Jr4 255 510 7237 356
s. Cora's Gentleman D. Majesty's Rosie's Maisie

Sally's Happy New Year 5 316 632 6075 309
s. Sir Dale of Daisy D. Victory's Sally
Virgie Consort Linda Sr4 303 606 7968 372
s. New Hope Constant's Consort D. Dairymaid's Virgie

Van Cloostere, Tony A., Sunnyfield Farm, Vergennes, Ill.
¶Actor's Jean Louise 6 307 614 7399 355
s. Marcander's Actor Boy D. Louise of Flamm's Farm
Sunnyfield Monitor's Jon Sr2 139 278 1439 70
s. Seco L. H. Monitor D. Sunnyfield Jon Betsy

Vanderheyden, Charles E., Lawnview Guernsey Farm, Stockton, Ill.
¶Lawnview Claire's Sharon Sr4 365 730 9492 595
s. Kenfleur's Garbo Alert D. Kenfleur's Dicta Claire
Lawnview Pride's Princess Jr2 287 574 5775 290
s. Valleywood Valiant Hero D. Matchmaker's Pride
Lawnview P. Rita Ann Jr2 365 730 5981 307
s. Kenfleur Punta's Alert Levity D. Lawnview Alert's Rita

Van Werden, Charles D., Wintercrest Guernsey Farm, Winterset, Iowa.
¶Avis' Frolic of Smithdale 7 298 596 7365 436
s. Wonder's Premier of Smithdale D. Pride's Avis of Smithdale
Nook-Dale W. Della Jr2 365 730 9549 480
s. Welcome In Westward D. Nook-Dale Jane
Wintercrest's Fashion Jr2 279 558 6308 283
s. Curtiss Candy Levity Knox D. Fashion's Debbie

Vaughan, A. Edward, Estate, Elmhurst Farm, East Bridgewater, Mass.
Elmhurst Mildred Sr2 334 668 7544 365
s. Wethersfield Rilma's Bellarion D. Edgewood's Muriel
Elmhurst Pearlie Sr2 323 646 6478 329
s. Wethersfield Rilma's Bellarion D. Ranger's Garnet
¶Gladiator's Bessie 6 365 730 11545 580
s. Aldrich Farm Gladiator D. Hay-Tot's Helen

Vaughan, H. G., Vaughan Farms, Sparta, Mich.
¶Vaughan's Elsie 6 207 414 5554 244
s. Cautious Cal of Vaughan Farms D. Marvel's Babe of V. F.
Vaughan's Herone Jr2 327 654 4056 226
s. Langmeadow Alexander D. Vaughan's Dotie

Vaughan, James H., Vaughandale, Burkeville, Va.
¶Grand Dutchess of High View 10 343 686 7835 354
s. Quail Roost Sam's Grandee D. Princess Darnley of High View
¶Vaughandale Queenola Jr3 323 646 6867 349
s. Vaughan's Lucky Strike D. Vaughan's Leola

Vermont Agricultural Experiment Station, Burlington, Vt.
¶Dreamwold Blanche Sr3 305 609 9074 401
s. Argilla Raider D. Dreamwold Connie 2d
¶U. V. M. Viking Sprite 5 216 432 5847 234
s. Brian Boru Viking D. U. V. M. Sprite

Vieten, Emery, Cove View, Leslie, Mo.
¶Marie of Riverview Farm Sr4 329 658 8414 391
s. Green Valley Option D. Sturdy Farm's Butterboy's Mary
¶Option Anne of Riverview Farm Sr4 311 622 9225 370
s. Green Valley Option D. Egyptian's Lenore
¶Sturdy Farm's Butterboy's Mary 7 266 532 8312 363
s. Sturdy Farm's Butterboy's Son D. Sofalea of Crocfort

Vincent, O. H., Shady Haven Farm, Middlebury, Ind.
¶Blossomland Altie 5 306 612 11112 491
s. Admiral of Tamarack Ridge D. Blossomland Annie
¶Quill a Gordon 6 276 552 8540 409
s. Eth-Mead Shah D. Nora a Gordon

Vincent, O. H. & Lois June, Shady Haven Farm, Middlebury, Ind.
Shady Haven Image's Violet Jr2 195 390 3281 161
s. Pine Manor King's Image D. Blossomland Beauty

Virginia Polytechnic Institute, Blacksburg, Va.
V. P. I. Majesty Hannah Jenny Jr2 289 578 7086 367
s. Midview Majesty's Truce D. V. P. I. Glamour Hannah
¶V. P. I. Maxim Girl 5 315 630 10633 531
s. Quail Roost Lucky Maxim D. V. P. I. Glamour's Nellie

Wagner, Arthur, Wanooka Farms, Farmington, Wash.
¶Carol's Cristy of Sunnyside 5 270 540 7326 370
s. Polaida Cheridan's Valor D. Winner's Carol of Middale
Ruby's Sunny Hope Sr4 300 600 8695 411
s. Polaida Cheridan's Valor D. Rose's Sunnyside Ruby
Wanooka Farms Bonnie Jr3 365 730 9015 452
s. Chicona Shelby D. Marvel's Briana of Sunnyside

Walker, Clifton N., Homefields, Wiscasset, Maine.
¶Homefields A. Dolly 5 330 651 8403 432
s. Flying Horse Royal Chieftain D. Homefields A. Peggie

Wallin Brothers, Tuolumne Acres, Turlock, Calif.
Medina Golden Glow 6 234 468 4513 194
s. Marymoor Clar D. Cozette of Golden Glow
¶Silver Bell of Tuolumne Acres Jr4 102 204 2478 195
s. Gayoso Coronation Peer D. Arabell of Golden Glow
¶Tuolumne Acres Zoe 5 307 614 7816 400
s. Happyholme Expectation D. Escalon Zoe

Waltz, Mabel & Olin L., Freelands Farm, Columbus Grove, Ohio.
¶Freelands Annie Laurie 6 343 686 14276 667
s. Freelands Warrior D. Freelands Nancy of Versailles

Ware, Malcolm C., Wataquadock Farm, Bolton, Mass.
Ruby of Bolton Abbey Jr4 293 879 10201 506
s. Roughwood Advance D. Deershorn Majesty's Sally

Warner, W. B. & Sons, Warners Boroside Farms, Red Lion, Pa.
¶Highland Farm's Master's Rosie 5 281 562 6127 307
s. White Rose Master D. Highland Rosemarie
¶Warner Rae's Rachel 8 354 708 7757 364
s. Riveredge Francois' Ned D. Warner Loleta's Rae
¶Warners C. A. Jo Ann's Jennie Jr3 293 586 5153 264
s. Friendship Climax's Autocrat D. Warner Virginia's Jo Ann

Warrington, Paul A., Char-Dam Farm, Salem, Ohio.
Char-Dam's Champion Rena Jr2 320 640 6966 363
s. Rosalind's Champion D. Char-Dam's Ladybird's Fern

Warrington, T. C., Char-Dam Farm, Salem, Ohio.
¶Charter's Maida 5 327 654 10292 579
s. Edinham's Charter D. Sheik's Rosebud Maiden
¶Norman's Lady Rose Sr3 284 568 7082 329
s. Shamrock's Norman D. Honor's Royal Lady

Washington, State College of, Pullman, Wash.
Bonnibell Laddie's Elf Jr2 297 778 7984 335
s. Chuckanut Hattie's Lad D. Bonnibell Edith

Watkins, Charles F., Belton, Mo.
¶Corene of Lakeland Sr3 365 730 8678 465
s. Betty's Prize of Oak Hall D. Carol of Lakeland
Fi of Lakeland Sr2 346 692 6933 379
s. Betty's Prize of Oak Hall D. Flip of Lakeland
¶Tess of Lakeland 6 309 618 6411 344
s. Cooper's Superb D. Tilly of Lakeland

Wayson, Walter L., Golden Range Farm, Davidsonville, Md.
¶Langvalley Lila Lil 8 130 260 4546 195
s. Langwater Meadow King D. Hardwick's Lila Gable

Weaver, Earl Jay, Clarion Farm, Goshen, Ind.
Clarion Alert's Mary Jr2 297 588 7397 398
s. Yellow Creek Meadow Alert D. Clarion Rosette's Lilly
Clarion Noble's Charity Jr2 265 530 7933 406
s. Yellow Creek King's Noble D. Clarion Supreme's Custer

Weaver, M. S., Clarion Farm, Goshen, Ind.
Clarion Noble's Jennie Jr2 307 614 7757 390
s. Yellow Creek King's Noble D. Clarion Rosette's Jennie

Weaver, Otis, Willow Spring Farm, Goshen, Ind.
¶Forest Glen Lucky 9 186 372 4356 206
s. Argilla Phil-Crest D. Judith of Forest Glen
Willow Spring Brilliant's Ann Jr2 195 390 4316 217
s. Yellow Creek Meadow King D. Jewel's Butterfat Brilliant
¶Willow Spring Violet's Sally Jr3 295 590 6057 360
s. Lawnsett Mose D. Butterfat Duke's Violet

Weeks, David S., Gunstock Hill Farm, Laconia, N. H.
Gadget of Gunstock Hill Farm Sr2 365 730 8955 465
s. Great Elm His Chester D. Steele Hill Gayety

Weeks, John F., Gunstock Hill Farm, Laconia, N. H.
Jim's Jacqueline 11 365 730 10684 476
s. Jim Snow D. Hope's Margaret
Violet of Gunstock Hill Farm Jr2 344 688 6163 337
s. Savery's Charter D. Virginia of Gunstock Hill Farm

Westenfelder, Edward B., Spruce Manor Farm, Fremont, Mich.
Maple Ridge Millette 8 208 416 6185 359
s. Neptune's Butter Lad D. Millette of Bonny Lea Farm

Wetherwax, Ronald, Hillcrest Farm, Wyoming, N. Y.
¶Colonel's Ann of Hillcrest Jr3 314 628 10610 479
s. Rex's Royal Colonel D. Chapman's Royal Tres
¶McDonald Farms Jill 5 310 620 8756 433
s. Meadow Lodge King's Warrior D. Elmdale Lilian
Wychmere Linette Jr4 278 556 7876 397
s. McDonald Farms Adonis D. Wychmere Dauntless Lemmie

Wetzel, Ruth E., Birch Knoll Farm, Phoenixville, Pa.
Birch-Knoll Raider's Mary Sr2 289 574 6974 350
s. Birch-Knoll Raider's Lad D. Valiant's Mary of Frogner
Brookmead's Carnation Rose 6 365 726 10019 440
s. Langwater Dueller D. Brookmead's Rose of Sharon
Raider's Ultra Sunshine 9 307 612 9587 426
s. Tarbell Farms Peerless Raider D. Love's Brilliant Sunshine
Rilma's Madge of Frogner 5 305 606 9818 422
s. Cathedral Major Rilma D. Mazzie Starlight
Rupaca's Royal Poppy 5 304 606 7890 417
s. Rupaca's Royal Teddy D. Star's Ultra Poppy
Upland Donna Belle Sr4 311 618 8375 412
s. Pat of Normal View D. Upland's Daisy Belle

Weyrauch, Hugo M. & Althaus, Stuart H., Weyrauch Farm, Sterling, Ill.
Alden's Pat's Lenore 5 306 612 8023 377
s. Ramona Alden's Pat D. Monarch's Leone
Boulder Bridge Wave Jr2 317 881 10739 445
s. Boulder Bridge Lucero D. Boulder Bridge Titania
Dot-Mar Valet's Frances Jr3 304 608 7951 398
s. Hill View Valet D. Rock Creek Rose Beauty
Weyrauch Farm Hedy Jr4 312 624 8246 373
s. St. James Count's Ultimas D. Hedy of Ferson's Creek

Whitaker, Orville J., Long Grove Farm, Platteville, Wis.
Lucy's Maid of Arbor Park 5 360 720 9705 480
s. Gabriel of Ore Hill D. Lucy May of Arbor Park
Meadow Lodge Climax's Lucia 5 352 704 8718 440
s. Meadow Lodge Rex's Climax D. Beechford's Lucia

White, N. H., Jr., Enterprise, Mitchellville, Md.
¶Enterprise Annie Bussey Jr3 267 534 7411 318
s. Lucky Peter of Enterprise D. Enterprising Bess
¶Enterprise Lucky Jacola Sr3 278 556 8265 393
s. Lucky Peter of Enterprise D. Bloomfield Jacola
Enterprise Trixie Princess Jr2 269 538 7971 352
s. Moughon Faithful Prince D. Enterprise Peter's Trixie

White, Ogden, Alamatuck Farm, Far Hills, N. J.
¶Alamatuck Finita 7 307 614 9783 519
s. Alamatuck Sunny D. Alamatuck Fina
¶Alamatuck Marjorie 9 335 670 10051 405
s. Convent's Barley Corn D. Bingo's Margie
¶Alamatuck May 9 205 410 6124 315
s. Fairlawn Ajax D. Alamatuck Maid
Alamatuck Philosopher's Glory Sr2 334 668 9207 433
s. Hominy Hill Philosopher D. Alamatuck Tranquil

¶Her Elma Jr3 285 570 7689 385
s. Coronation Herald D. Robin Run's Thelma

Whitmyer, F. F., Whitmyer Farm, Perry, Mich.
¶Empress Rose of Whitmyer Farm 8 190 380 5523 224
s. Herod of Bon Ayre D. Empress of Greenfield Farm

Widman, Eugene, Maple Acres, Fremont, Ohio.
Pomona Acres Lady Sr3 365 730 10203 555
s. Fireside Coronet D. Bellan of Pomona Acres
Pomona Acres Scarlet Jr2 259 518 3390 168
s. Fireside Gay Lad's Victor D. Pomona Acres Charlotte

Willey, D. Herbert, Almosta Farm, Eden, Md.
¶Argilla Mary Elen 6 288 576 7984 367
s. Alfalfa Farm Philosopher D. Argilla Elen May

Willow Brook Company, Willow Brook Farms, Catasauqua, Pa.
¶Best Man's Dorothy of W. B. 13 171 342 4673 224
s. Willow Brook's Best Man D. Rilma's Dorothy of W. B.
Bill Rilma's Mae of W. B. Jr2 336 672 7815 414
s. Cathedral Bill Rilma D. Regent's Mattie of W. B.
¶Hector's Prim of W. B. 7 365 730 9117 497
s. Valleywood Hector D. Regent's Primrose of W. B.
Sir John's Hanna of W. B. Jr3 302 604 9846 462
s. Sir John Rilma D. Hector's Elemina of W. B.

Wilson, J. H., Mr. & Mrs., Jimalda Farm, Brockway, Pa.
¶Maplevale Moonlight Phyllis Jr4 260 520 6616 319
s. Sedgley Moonlight D. Maplevale Polly

Wing, Raymond E., Twinwing Farm, Putnam, Conn.
¶Twinwing Baroness Elegant Sr4 309 927 11681 532
s. Flying Horse Baron D. Valleyside Volly's Ellie
¶Twinwing Baroness Winona Sr3 237 474 5563 263
s. Flying Horse Baron D. Twinwing Wonder
¶Twinwing Gay Jyp. 5 365 730 7581 332
s. Law-Will Hilarious D. Law-Will Jewel's Japonica
Twinwing Lady Prudence Jr2 311 622 6036 316
s. Twinwing Baronet D. Twinwing Steadfast Poinsetta
¶Twinwing Noble Lady 6 311 933 10430 436
s. Grassland Neefus D. Twinwing Valentine Lassie
Twinwing Proud Myra Jr2 313 626 6753 320
s. Charlescote Pomfret D. Twinwing Noble Marietta
Twinwing Proud Nuisance Jr2 102 204 2967 136
s. Charlescote Pomfret D. Twinwing Valentine Nickie
Twinwing Proud Oliva Jr2 291 817 7302 303
s. Charlescote Pomfret D. Twinwing Valentine Olga
¶Twinwing Valentine Domino Sr4 321 642 9127 435
s. Grassland Paul D. Twinwing Dorothy
¶Twinwing Valentine Nickie 6 296 592 8062 355
s. Grassland Paul D. Lanandy Little Nell

Wing, Raymond E., Jr., Twinwing Farm, Putnam, Conn.
¶Twinwing Baroness Norena Sr4 327 981 11222 515
s. Flying Horse Baron D. Ladderlook Neronna 2d

Winters, A., "Win-Acres", Wapato, Wash.
¶Avalawn Greta Sr3 274 548 9595 489
s. Avalawn Damon D. Oso Greta Garbo
Win Acres Emerald Jr2 303 606 5262 269
s. Supreme of Burger's Place D. Emerald Way Bonnie

Winters, Willard Roy, "Win-Acres", Wapato, Wash.
Ludella of Chicona Jr2 365 730 8137 426
s. Chicona Alderman D. Larkspur of Chicona

Wirt, Elmer J., Maple Leaf Farm, Lewiston, Minn.
¶Glenis of Maple Leaf 9 365 730 10756 592
s. Boulder Bridge Courageous D. Ovation's Gertie of Maple Leaf
Maple Leaf Cherry Jr2 365 730 9772 470
s. Burton Lane's Sargon Heroic C. Blondie's Belle of Maple Leaf
¶Maple Leaf Nancy Jr4 365 730 12316 570
s. Burton Lane's Sargon Heroic D. Courageous Nellie of Maple Leaf
¶Maple Leaf Sidney Jr4 257 514 8072 329
s. Burton Lane's Sargon Heroic D. Maple Leaf Shirley
¶Slogan's Bonnie of Maple Leaf 12 261 522 7565 331
s. Boulder Bridge Slogan D. Bonnie of Maple Leaf

Wisconsin, University of, Madison, Wis.
¶U. W. Bonita Plebe Sr3 277 554 7273 405
s. Blakeford Plebe D. U. W. Bonita Badger
¶U. W. Stella Plebe Jr4 279 558 7441 376
s. Blakeford Plebe D. U. W. Stella Star Brummel

Wise, Charles E., Pine Ridge Farm, Lena, Wis.
Lea of Pine Ridge Jr2 314 628 9202 438
s. Luxerin Cheerleader's Phil D. Nadine of Pine Ridge
¶Nadine of Pine Ridge 6 315 630 8367 464
s. Homestead King Select D. Homestead Neva

Wohletz, Walter E., Meadow Lark Farm, Effingham, Kans.
Admiration Paola 9 320 640 6011 261
s. Roughneck's Lad D. Fleur-de-lis' Admiration of Sunny Slope

Woods, E. C. C., Nutshell Farm, Hanover, Va.
Alice of Cedarow Farm Sr3 244 488 4257 235
s. Riegeldale Emory's Resolute D. Alice of Oak Range Farm

Young, Clyde Melvin, Grain Meadow Guernsey Farm, Greentown, Ind.
¶Grain Meadow Lindy Sr4 217 434 5773 274
s. McDonald Farms Irvin D. Grain Meadow Dream

Young, Walter L., Grain Meadow Guernsey Farm, Greentown, Ind.
¶Grain Meadow Irvin's Maggie Jr3 275 550 6276 317
s. McDonald Farms Irvin D. Grain Meadow Pat
¶Grain Meadow Jean Sr4 285 570 8439 361
s. McDonald Farms Irvin D. Grain Meadow Pride
¶Grain Meadow Lil 6 316 632 9263 395
s. Raemelton Triumph Bruin D. Dess of Prairiedale
¶Grain Meadow Pat 6 300 600 9556 407
s. Raemelton Triumph Bruin D. Patsy of Prairiedale
Quaite's Haven Heart's Desire Jr2 318 636 7288 360
s. Foremost Valor's Heir D. St. Albans Glamour's Honoria

Young, Walter L. & Son, Grain Meadow Guernsey Farm, Greentown, Ind.

¶Yellow Creek Supreme's Flax		6	244	488	6026	252
s. Yellow Creek Butterfat Supreme	D. Yellow Creek Meadow Fashion					

Ziemer, Kenneth, Meadow View Farm, Waltham, Minn.

Meadow View Romona		Jr2	299	598	8557	361
s. Spruce Shadows Steadfast	D. Romona's Ruth					
Meadow View's Alma		Jr2	365	730	10413	502
s. Spruce Shadows Steadfast	D. Royal Flo of Meadow View					
Spruce Shadows Evelyn of M		Jr3	323	646	8275	383
s. Boulder Bridge Monitor	D. Spruce Shadows June					

Zimmerman, C. Edward & M. K., Silver Lake Farm, Center Square, Pa.

¶Blues Speck Face		7	314	628	11765	558
s. C. F.'s King of The Blues	D. Nance's Speck Face					
¶Silver Lake Lad's Duchess		Jr4	319	638	12167	572
s. Pinebrook Oxford Lad	D. Silver Lake M Princess					

Zook, W. H. Dunwoody, Pheasant Hill Farm, Glenmoore, Pa.

¶Dunwoody's Patsy		5	365	730	9536	438
s. Fair Field Bobby Victor	D. Dunwoody's Dairy Maid					
¶Dunwoody's Peggy		Sr4	333	666	7241	366
s. Golden's Merchant	D. Alogan's Rose of Cinchona					
¶Gem's Treasure		5	278	556	6598	343
s. Noel's Gold Nugget	D. Gem of Merrie Hill Farm					
¶Gold Nugget's Belle		5	309	617	7109	390
s. Noel's Gold Nugget	D. Shady Lawn's Deanna					
¶Gold Nugget's Treasure		5	365	730	8831	472
s. Noel's Gold Nugget	D. Brownie of Merrie Hill Farm					
¶Ridgewood's Annella		Jr4	338	676	7287	311
s. Antietam Crusader	D. Brightside Annette					

Woody Nook Dispersal

THE herd established by Dr. N. Sproat Heaney, and continued by his son, Noble Heaney, was sold February 10, in the Fox Valley Pavilion, St. Charles, Ill. Thirty-eight females were offered, 18 cows, 15 heifers, several of which were open, and five calves, selling for an average of $311.45. The bad weather and road conditions prevented many people from attending the sale.

W. H. Odlum, Rosewood Farm, Roselle, Ill., took the top cow, Woody Nook Prophet's Prim, for $1,010. "Prim" has just completed a record of 14466—678—Sr3—365 (730) on 2x milking, and sold dry. She is the highest tested daughter of Charlescote Prophet, that was the sire of 15 head in the sale.

The Est. of George J. Polivka, Wil-O-Way Farm, Naperville, was the high buyer taking three head for $1,590, to add to the good herd that they are developing. A. F. Potter, Barrington, was the second high buyer with four head for $1,515. Carl E. Kehret, Crestwood Farm, Austin, Minn., took several good heifers.

The sale was managed by E. E. (Al) Vary who handled the pedigrees. Forrest Grunewald was in the box and John Corrigan worked the ring.

Following is the sales list:

Clarence W. Beu, Elgin, Ill.	
Woody Nook Prophet's Janet	$225
Mrs. Wanda J. Boggs & Robert Lindgren, Algonquin, Ill.	
Woody Nook Motto's Gladiola	410
Woody Nook Prophet's Radium	400
John P. Bomleny, Ohio, Ill.	
Woody Nook Maestro's Lassie	350
C. W. Buckley, III., Barrington, Ill.	
Woody Nook Flame's Rae	180
Burnidge Bros., Elgin, Ill.	
Woody Nook Prophet's Carmen	195
Edna of Sunset Ridge	175
Sunset Ridge Susie	165
Billie Byerline & R. W. French, Magnolia, Ill.	
Woody Nook Prophet's Gladys	310
Woody Nook Prophet's Rachel	210
Edwin A. Gallun, Milwaukee, Wis.	
Woody Nook Destiny's Nectar	290
Woody Nook Prophet's Suzette	210
Charles Hummel, Dixon, Ill.	
Woody Nook Gentleman's Prima	300
Carl E. Kehret, Austin, Minn.	
Woody Nook Aggressor's Lucia	200
Woody Nook Cruiser's Clare	290
Woody Nook Cruiser's Ruby	230
Woody Nook Cruiser's Pam	170
Hilmer R. Liden, Batavia, Ill.	
Woody Nook Gentleman's Faith	120
David Lorton, White Hall, Ill.	
Woody Nook Prophet's Gloria	415
Earl J. Maier, Sugar Grove, Ill.	
Woody Nook Dairylad's Plenty	190
Hope of Sunset Ridge	185
Charles Maule, Dousman, Wis.	
Woody Nook Chum's Polly	160
Louis Nail, Jerseyville, Ill.	
Woody Nook Gladiator's Rosetta	200
W. H. Odlum, Roselle, Ill.	
Woody Nook Prophet's Prim	1,010
Joyce Ogden, Bedford, Ky.	
Woody Nook Prophet's Rosa	300
Est. George J. Polivka, Naperville, Ill.	
Woody Nook Prophet's Daria	520
Woody Nook Prophet's Claret	600
Woody Nook Gladiator's Lou	470
A. F. Potter, Barrington, Ill.	
Woody Nook Prophet's Letty	380
Woody Nook Prophet's Thea	380
W. N. Independent Thora	330
Woody Nook Caesar's Jill	425
Robert S. Staller, Libertyville, Ill.	
Woody Nook Major's Puff	350
Woody Nook Prophet's Ramona	530
Jerry Stark, Bedford, Ky.	
Woody Nook Grandee's Gem	185
David Yakey, Jr., Lake City, Ill.	
Woody Nook Prophet's Thelma	445
Reaper's Julia of Croxmar	150
Woody Nook Flame's June	180

East Central Illinois

THE East Central G. B. A. held its annual meeting at Cissna Park, Ill., on January 15. Preceding the meeting a very lavish dinner was served. GOLDEN GUERNSEY milk was served by the Adair Dairy, Champaign. During the dinner a quartet consisting of Arthur Yargler, Jerry Clauss, Bob Bauer and Roland Beer, sang several songs that were enthusiastically received. All were sons of local Guernsey breeders. During the intermission of the meeting Marilyn Jenner, daughter of President Henry Jenner, very graciously did several tap dances.

President Jenner called the meeting to order with approximately 80 people present, and asked for reports which indicated that this district had a very active season. The nominating committee consisting of Raymond Green, Orvin Peters and Orie Roeschley, reported that the present slate of officers be reelected, as follows: Henry Jenner, Ridgefarm, president; Lloyd A. Heiser, Fisher, vice-president and Arthur Bauer, Cissna Park, secretary-treasurer. In order to work out a better program for the coming year President Jenner appointed the following county directors: Paul Ristow, Sr., Iroquois County; Melvin Roeschley, Livingston; Glen Le Count, Vermilion; Ernest Adair, Champaign; Archie Fox, Ford, and Orvin Peters, Kankakee. These men are to work closely with the Association officers, and direct work of each county in respect to membership and junior work.

This district had the honor of having the most outstanding 4-H boy in Illinois, Paul Ristow, Jr., of Cissna Park, who gave the group a short talk on how he began his 4-H work at 11 years of age with a $25.00 heifer calf, and has built a herd of nine head.

In lieu of the usual formal reports of Association officers the program consisted of a panel discussion. The Board of Experts consisted of R. L. Holden, Jesse Tuttle, Bert Cox and Orie Roeschley. George A. Campbell served as moderator. This phase of the meeting was so interesting that a motion for adjournment was hard to get.

ARTHUR BAUER

Okaw Valley G. B. A. Breeders Meet

PRESIDENT Elmo Alberts presided at the annual meeting of the Okaw Valley, Ill., District No. 7, at the Vandalia High School on January 16, with about 40 enthusiastic breeders present. John Ostrodka was nominated to replace H. M. Van Sant as State Association Director for that district. Mr. Van Sant was praised very highly as past director of the Illinois G. B. A. Election of officers for the coming year were as follows: Dale Dunteman, president; Joe Sailor, vice-president, and William Foster, secretary-treasurer.

It was voted that the T-shirt proposition be carried on again for this year. The fairgrounds at Altamont was again chosen as the site of the Parish Show on June 30. The Altamont Chamber of Commerce will again donate a trophy for the grand champion cow. The Okaw Valley G. B. A. expects to have a very well-rounded program for the year.

Both Jesse Tuttle and George Campbell reported on the State Association activities during the year, and asked all to attend the Annual Meeting of The American Guernsey Cattle Club, which will be held in northern Illinois on May 16.

GEORGE A. CAMPBELL

TEN LEADING COWS at VARIOUS AGES

Herd Improvement Register—365 Days

(2x Milking)

Age	Lbs. Milk	% B. F.	Lbs. B. F.
Mature			
Red Rose Queen Mab 5 yrs. '41	18767	5.4	1026
La Whitecap's Agnes 5 yrs. '49	18746	5.0	948
Red Rose Queen Mab 6 yrs. '42	16923	5.6	948
Jacob's Loretta Lee 8 yrs. '47	17116	5.3	918
Jacob's Sally 6 yrs. '48	16124	5.5	891
Cannie of Tersana Farm 2d 6 yrs. '46	15798	5.6	885
Woodhaven Julia 6 yrs. '48	18956	4.6	880
Old Timber's Heidi 5 yrs. '50	18240	4.8	875
May Daisy's Valentine 6 yrs. '50	16058	5.4	872
Langhurst Queen Maggie 5 yrs. '50	17700	4.9	868
Senior 4			
Fir Ridge Bonni Sweetness '50	15250	5.4	834
Willow Brook Monarch's Envy '50	16039	4.9	800
Judy Nellie of Fairview Farms '48	15288	5.1	787
Lou's Prairie Farm Jill '50	14957	5.2	783
Deershorn Noble Faith '50	15540	5.1	778
Sheppard Farm's Frisk '50	13117	5.8	768
Idylbrook Mistress Squaw '50	13852	5.4	761
Deershorn Foremost Ann '50	13241	5.5	729
Fennhill Bonnie Queen '48	12410	5.8	723
Coleen of Berendsendale '37	12094	5.9	721
Junior 4			
Feura Noble Queen '50	16326	5.0	820
Secret's Caress '50	14405	5.6	820
Auer Model's Kitten '49	14453	5.6	812
Delight of Dellahome '49	16692	4.8	806
Whispering Cedar Julia '50	14617	5.3	783
Oswego Falls Farms Gilardia '37	15157	5.1	772
Levelland Farm's Melba '50	16093	4.6	754
Pansy's Patay of Meadow Lane '45	13731	5.4	751
Elm Lea Guard's Elinor '50	14628	5.0	736
Jill of Hoovens Farm '46	12821	5.5	715
Senior 3			
Prince's Actress' Ann '50	14618	5.8	850
Eikco Coronet '44	12482	6.1	765
Stately Roberta '50	14059	5.4	764
Locust Nook Polly '49	12163	6.1	750
Valleyside Bell's Chella '49	15957	4.6	744
Red Rose Queen Mab '39	13076	5.6	738
Sunny Lea Levity Bopeep '49	14088	5.1	720
Langhurst Ethel '50	14041	5.0	707
Fairview Kelly's Eileen '50	14788	4.7	706
Valentine's Cupid of Elmwood '38	12953	5.3	693
Junior 3			
Eikco Pearl '47	13678	5.5	763
Fir Ridge Bonni Sweetness '49	14980	5.0	761
Eckman's Francine '50	13125	5.7	748
Golden Presto's Melody '49	12075	5.9	721
Mayell's Hi-a-bell '45	11769	6.1	717
Goldie of Baroda '50	13780	5.2	716
Kellogg Maxim Elsie Rose '49	16134	4.4	714
Kearney Park Nancy '49	12884	5.5	712
Charlene of Hillcrest '50	13623	5.2	711
Enterprise Peter's Bess '50	13476	5.2	711
Senior 2			
Auer Master's Rosebloom '50	17303	4.6	805
Meadow Brook Mary Elizabeth '47	15361	4.9	757
Sunny Lea Dairymaid '50	11359	6.1	700
Twin Birch Pal's Clarice '50	13385	5.1	691
Greenlee Farms Butterfly '47	13802	5.0	690
Mt. Fair Mistress Nobelia '51	15658	4.3	687
Woodfield's Fanciful '43	12852	5.2	676
Gwyn Careg King's Elfrida '50	14758	4.5	574
Dutchman's Dolores '49	12694	5.1	659
Highlands' Marilee '49	11525	5.7	658
Junior 2			
Eikco Tillie '46	14288	6.0	861
Alexander's Fred's Delight '50	15714	5.1	814
Levelland Farm's Valencia '50	17629	4.2	744
Eikco Toiler '47	13198	5.4	719
Cedarcroft Florie '46	12115	5.8	712
Twin Meadows Beaulah '49	14209	4.7	673
Paulette of Meadow Lane '46	13085	5.1	670
Twin Meadows Beauty '49	12788	5.2	669
Spruce Grove Prince's Tulip '47	13181	5.0	661
Faretti's Farm Lebby Ann '50	13247	4.9	654

(3x Milking)

Age	Lbs. Milk	% B. F.	Lbs. B. F.
Mature			
Kilmac Royal's Leda 7 yrs. '45	18598	5.4	1014
Marietta of Green Acres 8 yrs. '50	19975	4.9	985
Anne's Lady of Fairhaven 10 yrs. '37	19554	4.9	972
King's Arbutus of Wildwood 6 yrs. '43	15682	6.0	947
Kilmac Geraldine 2d 6 yrs. '46	16075	5.8	934
Glenburnie Brier Rose 5 yrs. '46	19453	4.7	921
Dolly of Flint Hill 6 yrs. '47	17744	5.1	919
Sheldegren Cordelia 6 yrs. '50	17012	5.3	911
Fairacres Lila Lee 5 yrs. '47	17983	5.0	899
May Butterscotch 7 yrs. '36	18555	4.7	887
Senior 4			
Kilmac Royal's Leda '43	16664	5.5	929
Kilmac Maggie '46	17982	4.9	885
Paulette of Meadow Lane '48	16954	5.2	883
Flora of Wycomia '48	16474	5.1	847
Clara Bell of Lone Pine '39	14797	5.4	809
Sagamore Holly '50	16926	4.6	790
Elmwood Irman's Sunbeam '50	14691	5.3	781
Annabell of Lincoln Farm '36	14713	5.2	775
Sunny Valley's Elaine '48	15023	5.0	751
Kilmac Dot '43	15712	4.7	742
Junior 4			
Homeward Gretchen '49	17672	5.7	1009
Patsy Jane of Meadow Lane '49	16359	5.1	847
Campus Maybelle '42	16965	4.7	807
Kilmac Monarch's Jessa '42	15608	5.1	803
Belle de Fleur '40	15446	5.2	803
Maywood Nora Galli '40	13592	5.8	794
Flossie of Maple Knoll '38	14777	5.2	781
May of Allora Farms '35	15039	5.1	776
Midview's Topsy '40	14146	5.3	763
Kilmac Heroine '46	15934	4.7	752
Senior 3			
St. Albans Actor's C. Hale Spot '47	17207	4.6	806
Valley Hill's Primrose '36	16018	4.9	795
Sunset Golden Lenorill '35	13073	5.9	772
Fannie of Moorland Farm's Gem '36	15759	4.8	765
Green Meads Lady Penelope '42	14556	5.1	750
Foremost Masterpiece's Dora '40	14518	5.1	745
Daisyan of Tamarack Ridge '42	14574	5.1	742
Janet of Overlook Acres '38	14702	5.0	740
Sheldegren Evadne '50	16166	4.4	719
Sagamore Holly '49	15725	4.4	702
Junior 3			
Kilmac Royal's Leda '41	15924	5.6	904
Clover Glen Tribute's Rose '50	14410	5.6	807
Langvalley Sunray '50	14551	5.3	775
Circle Drive's A. C. Fashion '43	14544	5.1	750
Dot's Felice '49	14402	5.1	744
Clover Glen Tribute's Amy '50	13825	5.3	744
Helen a Gordon '40	14674	5.0	740
Rex's Blanch of Cowham Farm '45	15027	4.8	731
Great Elm Evelyn '41	13314	5.4	721
Yellow Creek Meadow Rosette '43	14603	4.9	718
Senior 2			
Broadwater Anita '34	14630	5.5	804
Sheldegren Norma '50	14030	5.5	771
Eth-Mead King's Patience '41	14730	5.1	757
Rycklaver Estelle '48	15480	4.8	750
Sheldegren Emily '50	15468	4.7	731
Alfacrest's A. C. Harriet '49	12331	5.9	728
Eth-Mead F. Blossom Queen '41	11999	6.0	723
Cowham Farm Emory's Lela '47	14082	5.0	715
Sunset Golden Lenorill '34	11563	6.1	714
Broadwater Ivy '34	13776	5.1	703
Junior 2			
Kilmac Draftsman's Eve '46	13670	5.3	733
Patsy Jean of Meadow Lane '47	13958	4.9	687
Circle Drive's A. C. Fashion '42	13922	4.9	685
Kilmac Monarch's Heroine '46	12674	5.3	682
Fannie of Moorland Farm's Gem '34	13868	4.9	680
Halfred Farms Hilda '36	15353	4.3	669
Homeward Judy '49	12876	5.1	657
Cowham Farm Emory's Dawn '47	12619	5.1	655
Trixie's Ruby of Meadow Lane '48	11903	5.4	644
Golden Cloud's Golden Lassie '31	11357	5.6	644

The above are as they appeared March 1, 1951.

(The date after each cow's name denotes the year in which the record became official.)

HANOVER HILL C. JUPITER

Born May 1, 1947

DON'T OVERLOOK A "JUPITER" SON WHEN CONSIDERING YOUR NEXT HERD BULL

"JUPITER" combines the blood of ARGILLA CERES and TAMWORTH ISABEL —both great proved brood cows. See our advertisement, page 803, March 7, 1951, Journal.

"JUPITER" IS BEING BRED TO COWS LIKE THESE PICTURED BELOW.

VICTOR'S VALENCIA
15292—828—8yrs
Excellent '48

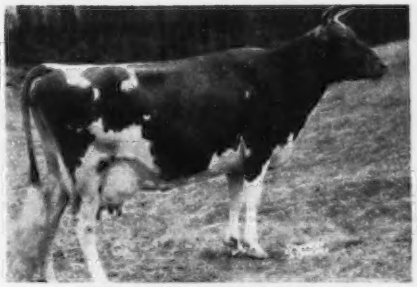

BROOKDELL SUNNA (VG '48)
13710—811—Sr4C
2 A. R. daughters

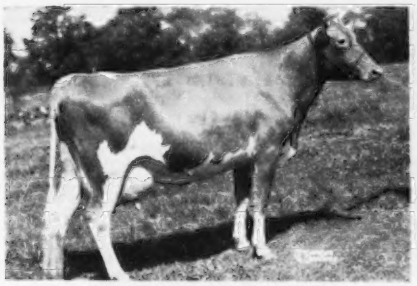

BETHANY SONSIE (VG '49)
11589—679—Sr3C
2 A. R. daughters.
We have a bull calf out of this family for sale.

HICKRILL GARDEN MIRANDA
9603—441—Sr2—305C—2x
On retest as a Sr3-year-old.
Top Cow, N. Y. State Sale, 1950.

HENRY I. CHRISTAL
Owner

Hanover Hill Farms

Yorktown Heights, N. Y.

DAVE YOUNGER
Manager

Consigned to the 12th Quail Roost Maxim Sale, Rougemont, N. C., May 7, 1951

(For catalogs, write The Louis McL. Merryman & Sons, Inc., Sparks, Maryland)

RIEGELDALE MAX'S GLAMOROUS

Born March 27, 1949

HER DAM

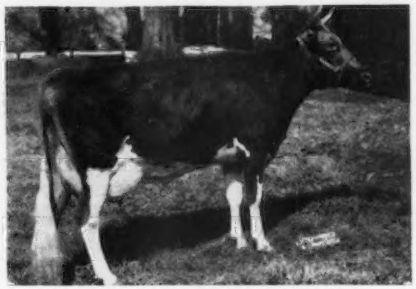

RIEGELDALE EMORY'S GLAMOROUS
9943—532—Jr2—365C

This heifer is a splendid representative of her sire, Riegeldale Melba's Maxim. She comes from the same female line that produced Quail Roost Noble Primrose through Quail Roost Primrose Beauty (11687—637—A) her maternal granddam. Due to calve August 26, to the service of Riegeldale Emory's Maxim (Riegeldale Melba's Emory—Bournedale Dassel, 14049—674—A), she should be a worthy prospect for addition to most any herd.

To Ward Snarr's Heifer Sale, Shelby, N. C., Fairgrounds, May 5

(For catalogs, write Ward C. Snarr, Siler City, N. C.)

RIEGELDALE MAX'S BLYTHE, born July 6, 1949. Sired by Riegeldale Melba's Maxim and out of Riegeldale Illustrious Blythe (9482—521—Jr2—365C), 3 A. R. daughters, Riegeldale Beau's Blythe (10086—541—Jr2—365C); Riegeldale Ben's Blythe (12151—631—Sr3—365C); Riegeldale Ben's Gladness (11898—631—Sr3—365C). "Max's Blythe" is due to calve September 10, 1951 to the service of Riegeldale Ben's Fashioner (Riegeldale Illustrious Benjamin—Quail Roost NoMax Fern). This heifer has a full complement of the best inheritance at Riegeldale and the calf she is carrying has through the service sire's dam, Quail Roost NoMax Fern, an infusion of the best at Quail Roost. She merits your close study.

To the Georgia State Sale, Southeastern Fairgrounds, Atlanta, Ga., April 27

(For catalogs, write W. W. Denney, Secretary, Nejasco Farm, Canton, Ga.)

RIEGELDALE CONQUEROR'S ISABEL (7884—374—Jr2—299 days), born January 27, 1948. Sired by Riegeldale Emory's Conqueror (41 P. R. Progeny) and out of Riegeldale Viking's Isabelle (14394—772—6yrs—365C); she dam of four A. R. daughters and two P. R. sons by Riegeldale Melba's Emory. Her daughters include Riegeldale Emory's Dahlia (13432—726—Sr3—365); Riegeldale Emory's Isabelle (11447—610—Sr3—365C); and Riegeldale Emory's Buoyant (9962—519—Jr3—365C). "Isabel" is due July 1 to the service of Riegeldale Ben's Fashioner (Riegeldale Illustrious Benjamin—Quail Roost NoMax Fern).

RIEGELDALE BEN'S MAID (7213—314—Jr2—279 days), born February 22, 1948. Sired by Riegeldale Illustrious Benjamin (74 P. R. Progeny) and out of Riegeldale Ben's Damsel (10684—544—Sr4—365C). "Maid" is due August 1, 1951 to the service of Riegeldale Melba's Majestic; he by Riegeldale Illustrious Benjamin and out of Green Meadow Melba. "Majestic" sold for $11,500 in the 1950 Riegeldale Sale and is a full brother to Riegeldale Ben's Melba that sold for $28,600.

RIEGELDALE MAX'S RUBINA (3875—196—Jr2—148 days), born July 26, 1948. Sired by Riegeldale Melba's Maxim and out of Riegeldale Emory's Rubina (11181—570—Jr3—365C); she by Riegeldale Melba's Emory and out of Riegeldale Majesty's Ruby (12013—644—Jr4—365C). "Rubina" is due December 7, 1951 to the service of Riegeldale Ben's Fashioner (Riegeldale Illustrious Benjamin—Quail Roost NoMax Fern).

ZIMALCREST NOBLE ROSETTA (9564—504—Jr2—365), born February 7, 1942. Sired by Quail Roost Noble King (22 P. R. Progeny) and out of Zimalcrest Design's Rosette (11429—581—Jr3—365C). She a full sister to Zimalcrest Design's Rodina (10816—540—Jr2—365C, 8758—420—Jr3—305—2x). "Rosetta" is a full sister to Zimalcrest King's Rosette (8351—426—Jr2—305C). She calved January 27, 1951.

RIEGELDALE CONQUEROR'S BLONDE (2081—90—Sr3—49 days), born January 14, 1947. Sired by Riegeldale Emory's Conqueror (41 P. R. Progeny) and out of Riegeldale Ben's Blythe (12151—631—Sr3—365C). "Blythe" is a full sister to Riegeldale Ben's Gladness (11898—631—Sr3—365C) they being by Riegeldale Illustrious Benjamin and out of Riegeldale Illustrious Blythe (9482—521—Jr2—365C). "Blonde" calved January 5, 1951.

To the Alabama State Sale, State Fairgrounds, Birmingham, Ala., April 21

(For catalogs, write Austin Ezell, Secretary, Alabama Guernsey Cattle Club, 416 Court House, Birmingham, Alabama)

RIEGELDALE CONQUEROR'S PHLOX (9995—448—Jr2—365—1095 T. M. pending), born August 4, 1947. Sired by Riegeldale Emory's Conqueror (41 P. R. Progeny). Dam: Phlox of South Lawn (13792—677—Jr4—365), 4 A. R. daughters, 1 A. R. son; "Phlox" is due to calve March 15, 1951 and will be sold open.

RIEGELDALE ILLUSTRIOUS BARA (7487—382—Jr2—365C), born June 21, 1939. Two P. R. Progeny. Sire: Bournedale Illustrious (30 P. R. Progeny). Dam: May Flower of King. "Bara" is due May 13, 1951 to the service of Riegeldale Melba's Maxim (Riegeldale Emory's Conqueror—Green Meadow Melba).

RIEGELDALE MAX'S PRINCESS (2241—111—Jr2—71 days), born October 13, 1948. Sire: Riegeldale Melba's Maxim. Dam: Riegeldale Emory's Princess (10098—476—Sr3—365C), 2 A. R. daughters including Riegeldale Maxim's Princess (11728—638—Sr3—365C). "Max's Princess" calved December 12, 1950 and will be bred before the sale.

RIEGELDALE PHIL'S BEGONIA (9483—524—Jr2—365), born November 11, 1945. Sired by Riegeldale King's Philanderer (Riegeldale Coronation King—Green Meadow Queenie). Dam: Riegeldale Mck Begonia (12426—552—6yrs—365). "Begonia" calved December 18, 1950 and will be bred before the sale.

RIEGELDALE EMORY'S CHARM LADY (9218—496—Jr2—365C), born July 28, 1945. Sire: Riegeldale Melba's Emory (185 P. R. Progeny). Dam: Bournedale Beautiful (10967—656—Sr3—365C); she dam of 5 A. R. daughters including Riegeldale Sensation Darlene (12594—644—Jr4—365C); Riegeldale Sensation Caprice (11780—585—6yrs—365); Riegeldale Ferd's Beautiful (8932—546—Jr2—365C) and Riegeldale Emory's Beautiful (9324—524—Jr2—365). "Charm Lady" is due to calve March 23, 1951 and will be sold open.

Visitors Always Welcome

RIEGELDALE FARMS • ***Trion, Georgia***

35 miles south of Chattanooga, Tenn.

RALPH W. COARSEY, *Manager* — 27 miles north of Rome, Georgia, on Federal Highway No. 27

Federally Accredited for T. B. Certificate No. 543965 — *State Accredited for Bang's Certificate No. 109*

TEN LEADING COWS at VARIOUS AGES

365-Day Division—Advanced Register

Cows Carrying Calf 200 Days of Record

(Formerly Double Letter)

Age Mature	Lbs. Milk	% B. F.	Lbs. B. F.
Flying Horse Royal Rose 5yrs. '47	22558	5.1	1154
C. F.'s Mint Julip 6 yrs. '44	20881	5.2	1090
Wonder of Woodside 5 yrs. '43	20823	5.2	1083
Superb's Faithful 6yrs. '40	19678	5.5	1077
Willowmere Pearl 8 yrs. '49	22546	4.7	1071
Ideal's L. D's Susie 5 yrs. '50	21258	4.9	1042
Gem of Kitchener 8 yrs. '45	17785	5.8	1035
Meadow-Gold Prudence 6 yrs. '47	18037	5.6	1017
Superb's Faithful 9 yrs. '43	19471	5.2	1017
Fairlawn Maxim's Happy Girl 5 yrs. '50	18679	5.4	1016
Average based on last 5 yrs. prod.	**12676**	**4.8**	**611**
SENIOR 4			
Alfalfa Farm Primrose '42	17564	6.2	1083
Alfalfa Farm Lute '40	17378	6.1	1058
Cathedral Dorothy's Lass '38	18814	5.6	1043
Adohr Lubas' Calico '44	18222	5.6	1027
Alfalfa Farm Heloise '42	15951	6.3	1006
Caumsett Ocean Glory '47	20307	4.8	985
Meadow Lodge Honeydew '47	19405	5.0	983
Kilmac Leader's Dot '51	19458	4.9	963
Sunny Valley's Favorite '42	22012	4.4	963
Adohr Supreme Calico '43	17596	5.4	957
Average based on last 5 yrs. prod.	**12209**	**4.8**	**598**
JUNIOR 4			
Langwater Petite '49	16991	6.0	1027
Bournedale Princess Coronet '41	18859	5.4	1019
Beechford's Glow '40	17812	5.6	987
Landhome Butterfat Alice '45	17726	5.5	965
Foremost Lida '40	17674	5.5	962
Heweshurst Princess Mertie '45	17402	5.5	955
D. B. Daisy '36	19805	4.8	949
Adohr Eldor Pauline '48	18561	5.0	945
Douglaston King's Rosalind '41	16236	5.8	940
Superb's Faithful '38	17363	5.4	931
Average based on last 5 yrs. prod.	**11792**	**4.9**	**578**
SENIOR 3			
Foremost Royal's Rose '48	17685	5.6	994
Ideal's L. D.'s Ella Mae '50	19399	4.9	967
Welcome Lane's Mary '47	18379	5.1	954
Riegeldale Ben's Arietta '49	17558	5.4	949
Fairlawn Actor's Indigo '49	19426	4.8	946
Beaverbrook Madonna '42	18817	5.0	943
Klondike Jette '39	18238	5.1	930
Franchester Clara '37	17939	5.1	920
Ideal's Beacon's Daughter '50	19162	4.7	917
Beaverbrook Morning Glory '42	19644	4.6	902
Average based on last 5 yrs. prod.	**11295**	**4.9**	**562**
JUNIOR 3			
Tarbell Farms Peerless Margo '42	18501	5.5	1013
Alfalfa Farm Flute '39	16206	5.9	962
Marigot of Starr Farm '44	15284	6.0	921
Wey Acres Lilian's Lustre '47	17998	5.0	914
Riegeldale Majesty's Buttercup '43	15272	5.9	907
Charlescote Progress '41	18557	4.8	894
Welcome In Royal Hollara '51	17008	5.2	889
Fanning Fields' Kamile '47	18245	4.8	881
Sterlingold Valorie '48	15828	5.5	881
Ideal's Beacon's Nina '50	15176	5.8	880
Average based on last 5 yrs. prod.	**10739**	**5.0**	**537**
SENIOR 2			
Green Meadow Melba '36	15342	6.3	963
Bournedale Dandy Girl '40	14094	6.1	853
Hominy Hill Rose '48	16521	5.0	841
Douglaston King's Charlotte '38	15228	5.4	823
Shoal Falls Compliment's Reba '50	14387	5.7	828
Hominy Hill Veree '49	14848	5.5	823
Hominy Hill Paulette '48	16387	4.9	810
Llan Fair Footprint's Etta '50	17390	4.6	810
Holly Farm Mirth '43	13919	5.8	806
Rockingham Holliru '41	14568	5.5	802
Average based on last 5 yrs. prod.	**10363**	**4.9**	**516**
JUNIOR 2			
Hominy Hill Betty '48	18094	5.1	924
Flying Horse Master's Harp '44	15687	5.9	917
Ideal's Jubilee's Wilma '50	17500	4.9	860
Flying Horse Royal Rose '43	15059	5.7	853
Eastleigh Mary '38	14360	5.9	852
Hominy Hill Pollyanna '47	15201	5.6	851
Cathedral Jane Rilma '38	16681	5.1	847
Caumsett Ocean Beth '44	15337	5.5	837
Foremost Lida '38	15537	5.3	826
Chuckanut Linneta '32	13156	6.3	823
Average based on last 5 yrs. prod.	**10112**	**4.9**	**501**
All Ages Ave. based on last 5 yrs. prod.	**11203**	**4.9**	**551**

Cows Carrying Calf Less than 200 Days

(Formerly Single Letter)

Age Mature	Lbs. Milk	% B. F.	Lbs. B. F.
Cathedral Rosalie 5 yrs. '37	23714	5.1	1213
Spar Hill Clematis 7 yrs. '49	23096	5.2	1205
Ideal's Peter's May Jewel 5 yrs. '50	23275	5.1	1194
Noranda's Milkmaid 7 yrs. '36	19654	5.9	1155
Spot's Whittie 7 yrs. '50	20606	5.3	1109
St. Albans Count's Hale Spot 7 yrs. '46	19786	5.6	1106
Countess Prue 6 yrs. '20	18626	5.9	1103
*Murne Cowan 8 yrs. '15	24008	4.6	1098
Nancy Hanks of Silver Maples 7 yrs. '41	20074	5.4	1087
Ideal's L. D.'s Lassie 7 yrs. '50	19652	5.4	1079
Average based on last 5 yrs. prod.	**12643**	**4.8**	**613**
SENIOR 4			
Anesthesia Faith of Hill Stead '25	19741	5.6	1112
Whimsy May Day '44	19650	5.3	1046
Florham Beauty Rose '40	19090	5.4	1033
Wolfpen Lilac '32	17637	5.8	1028
Twin Hickory's Jane '42	18079	5.6	1009
Cowham Farm Emory's Blanch '49	18110	5.5	1005
Plainsman's Radium Girl '45	18186	5.5	1002
Hilltop Butterfat Rosette '34	18210	5.3	970
Great Elm Ellen '45	16272	5.9	962
Santa Cruz Holliston Teresa '38	19783	4.9	961
Average based on last 5 yrs. prod.	**12202**	**4.9**	**599**
JUNIOR 4			
Tarbell Farms Royal Lenda '40	20508	5.4	1109
Endean Marjean '43	17343	5.8	1003
Bright Lad's Actress '39	19146	5.1	980
Avalawn's Marie '33	15793	6.2	973
Monterey Violet '49	16001	6.0	965
Ideal's Peter's May Jewel '49	18433	5.2	963
Rumford Major's Foam '46	17457	5.5	956
Foremost Royal's Jackie '49	17893	5.1	927
Cherub's Althea of Fair Meadows '28	15277	6.1	926
Chestnut of Meadowbrook '46	17045	5.4	923
Average based on last 5 yrs. prod.	**11737**	**4.9**	**579**
SENIOR 3			
Langwater Venus '45	19999	5.1	1011
Green Meadow Lustre '32	16371	6.0	978
Madrey Farm Peerless Berdena '48	16856	5.6	945
Lynbeth Grace '49	19013	4.9	945
Atamannsit La Noce '29	15328	6.1	933
La Noce's May Rose '23	18119	5.2	932
Convent's Ultra Queen Rose '26	16598	5.5	915
Ideal's L. D.'s Susie '49	19055	4.7	913
Dolly Dimple '09	18458	4.9	906
Caumsett Ocean Leda '46	17818	5.1	902
Average based on last 5 yrs. prod.	**11471**	**4.9**	**567**
JUNIOR 3			
Whimsy May Day '43	17341	5.6	963
Adohr Supreme Calico '41	15475	5.9	920
Wolfpen Amber '38	17065	5.4	913
Endean Hibernia '45	16421	5.5	904
Cherub's Elsie of Dellwood '37	13345	6.7	899
Ideal's Champ's Penny '50	18092	4.9	898
Rock Creek Milky Way '44	15674	5.7	885
Afterglow of Roughwood '23	16815	5.2	878
Palotterie of High Rock '29	15882	5.5	865
Jehanna Chene '14	16186	5.3	863
Average based on last 5 yrs. prod.	**10760**	**4.9**	**532**
SENIOR 2			
Brookwood Rita '40	16580	5.5	918
Beechford's Carol '37	15851	5.5	864
Cathedral Rose Rilma '38	16881	5.1	863
Holliknoll Royal Ada '49	15166	5.6	857
Maxim's May Queen of Dassel '26	13967	6.1	849
Ideal's L. D.'s Lettie '50	17585	4.7	841
Brightness of Indian Bridge '22	14460	5.7	826
Philcrest Daphne '50	13630	5.9	816
Shorewood Mademoiselle '28	12348	6.6	813
Nella Jay of Pencoyd '21	16325	5.0	810
Average based on last 5 yrs. prod.	**10449**	**4.9**	**517**
JUNIOR 2			
Florham Irene '30	14646	6.2	905
Cherub's Bell of Hill Girt '42	13715	6.3	862
Foremost Nanita '40	16131	5.3	857
Charlescote Playgirl '47	16260	5.2	850
Florham Polly '33	15463	5.5	846
King's Adele of Dellwood '42	15592	5.4	842
Loma Burnella '30	12900	6.5	832
Ideal's Beacon's Josie Alfa '49	17045	4.8	827
Missaukee Blue Bell Jane '27	15692	5.3	824
Ideal's L. D.'s Cloe '51	15881	5.1	823
Average based on last 5 yrs. prod.	**10065**	**4.9**	**499**
All Ages Ave. based on last 5 yrs. prod.	**11274**	**4.9**	**554**

*Carried calf 200 days of record but record made before Double Letter Class established.

The above are as they appeared March 1, 1951.

(The date after each cow's name denotes the year in which the record became official.)

TEN LEADING COWS at VARIOUS AGES

305-Day Division—Advanced Register

Cows Carrying Calf 175 Days of Record

(2x Milking)

(Formerly Triple Letter)

Age Mature	Lbs. Milk	% B. F.	Lbs. B. F.
Elm's Barbara Rose 6 yrs. '48	17844	4.8	869
Imp. Hilltop Butterfat's Clara 7 yrs. '32	15963	5.4	860
Elm's Barbara Rose 7 yrs. '49	17549	4.8	842
Cedarcroft Jessie 6yrs '51	16197	5.1	829
Margo of Mt. Pleasant View 7 yrs. '48	15792	5.1	807
Quincy Bright Aneta 6 yrs. '47	15766	5.1	804
Western Glow Butterfat Miss 6 yrs. '47	16492	4.8	796
Matapa Lou-Boy's Sandy 5yrs. '49	14039	5.6	794
Western Glow Butterfat Miss 7 yrs. '48	15964	4.9	790
Mollie Starbright 6 yrs. '43	15285	5.2	790
Average based on last 5 yrs. prod.	**8977**	**4.8**	**431**
Senior 4			
Primrose Lea of Burger's Place '47	14059	5.7	802
Chuckanut Elegance '39	14710	5.4	797
Hilltop Governor's May Rose '38	12472	5.9	730
Greyholme's Choice Christine '34	13513	5.4	729
Johnson's Betty's Patsy '44	11284	6.3	713
King Hill Rexqueen '43	13178	5.4	710
Bear Canyon's Ruby '33	12074	5.9	710
Coronation Glamour '47	13753	5.1	703
Marlboro Leader's Clarabel '49	12916	5.4	702
Fresno Chieftain's Viva '50	13459	5.1	696
Average based on last 5 yrs. prod.	**8646**	**4.9**	**420**
Junior 4			
Maxvale's General's Corlee '50	15429	5.4	842
Matapa Lou-Boy's Sandy '48	14784	5.3	796
Maggie's Snowdrop '35	16967	4.7	788
Rock Creek Fanciful '42	14312	5.5	783
Alfalfa Farm Flute '40	12499	6.1	756
Gardenville Supreme's Chime '50	13309	5.6	751
Dunwalke Governess's Daughter '47	15789	4.6	734
Meadow-Gold Rosabell '44	14372	5.1	733
Mariondale Emmaline '40	14555	5.0	729
Dorella Elect's Cleo '49	14742	4.8	719
Average based on last 5 yrs. prod.	**8407**	**4.9**	**411**
Senior 3			
Yellow Creek King's Bea '50	13403	5.6	755
Biscoe Heartsease Betty '44	14965	5.0	752
Johnson's Betty's Patsy '43	11604	6.5	751
Rock Creek Madwatch '42	14262	5.3	749
Western Glow Noble May '43	15045	4.9	734
Quanqual Buttercup '35	16314	4.5	731
Flying Horse Select Primrose '43	11479	6.2	712
Dicta's Ideal Beauty '46	12636	5.4	682
Sun Set Cleopatra '47	11639	5.7	669
Autocrat's Masher Maid '34	12198	5.5	664
Average based on last 5 yrs. prod.	**8202**	**4.9**	**404**
Junior 3			
Gladiola's Aneta '49	14014	5.5	784
Rock Creek Parisian '43	15151	5.0	759
Rock Creek Fanciful '41	13295	5.5	724
Convent's A. Fantasy '36	12795	5.6	721
Lady's Pet of Betts Homestead '42	13327	5.4	720
Maxvale's General's Corlee '49	12980	5.5	717
Hope's Reddy of Clallam County '35	13542	5.2	710
Foster Farm Princess Minuet '50	12473	5.4	682
Matapa Lou-Boy's Sandy '47	12313	5.5	681
Maggie's Snowdrop '34	14431	4.6	668
Average based on last 5 yrs. prod.	**7872**	**4.9**	**384**
Senior 2			
Western Glow Jean's Gloria '43	13115	5.3	700
Monterey Caroline '47	11538	5.9	685
Elmcrest Prophet's Pauline '51	12870	5.1	660
Western Glow Mayflower '36	12794	5.1	650
Cedarcroft Bonita '49	10551	6.0	638
Quanqual Buttercup '34	14601	4.3	633
Autocrat's Masher Maid '33	11427	5.5	625
Hilltop Butterfat Maid '32	11848	5.2	614
Master's Silvia Lenfestey '48	10797	5.6	613
Red Rose Electra '38	11950	5.1	611
Average based on last 5 yrs. prod.	**7497**	**4.9**	**367**
Junior 2			
Sunny View King's Remembrance '50	14802	4.9	726
Spencer's Landing Drucilla '48	10435	6.2	652
Skyline Crusader's Wanda '46	11741	5.5	646
Lady's Pet of Betts Homestead '41	12618	5.1	645
Jaebardale Princess Sandra '50	11219	5.6	635
Harmony Hollow Jacqueline '44	12104	5.2	625
Chuckanut Phyllis '38	12050	5.2	624
Mollie Starbright '39	11780	5.3	623
B. H. H. Valor's Wanda '51	13005	4.7	620
Western Glow Royal Laughter '49	11656	5.2	617
Average based on last 5 yrs. prod.	**7194**	**4.9**	**351**
All Ages Ave. based on last 5 yrs. prod.	**8005**	**4.9**	**389**

Cows Carrying Calf 175 Days of Record

(3x Milking)

(Formerly Four Letter)

Age Mature	Lbs. Milk	% B. F.	Lbs. B. F.
Sister Sue of Green Acres 5 yrs. '48	16077	5.6	900
Matapa El Toro's Valerie 5 yrs. '47	18149	4.7	870
Ideal's Jewel's Loetta 7 yrs. '49	17429	4.9	862
Guernsey Good Will 6 yrs. '47	19634	4.3	861
Willowmere Pearl 7 yrs. '48	19219	4.4	854
Meadow Lodge Honeydew 6 yrs. '48	16849	5.0	853
Langwater Alma 5 yrs. '49	17152	4.9	842
Mainstone Lucille 5 yrs. '49	16492	4.9	815
Ideal's Gardenius' Pearlette 6 yrs. '47	17148	4.7	809
Goodleigh Eolus Herina 7 yrs. '50	15450	5.2	807
Average	**10855**	**4.7**	**515**
Senior 4			
Foremost Royal's Rose '49	15265	5.5	839
Gardenville King's Ellen '50	15436	5.3	819
Ideal's Supreme's Netoria '50	17571	4.6	817
Mulhocaway Butterfat Rosetta '50	16319	4.9	807
Bonnie Blue of Green Acres '47	15898	5.0	804
Convent's Berry '50	14442	5.4	790
Pharos King's Donett '50	13600	5.7	784
Saddle River Actor's Eve '50	15585	5.0	782
Queen's Wilhelmina '47	17475	4.3	765
Ideal's L. D.'s Pearlette '49	16121	4.7	762
Average	**10541**	**4.8**	**511**
Junior 4			
Ryckiaver Estelle '49	18213	4.9	907
Ideal's Peter's Miriam '48	15253	5.0	774
Cowham Farm's Emolea '50	14615	5.2	769
Wey Acres Templar's Lil '50	16536	4.5	757
Woodacres Steadfast Vivian '48	15792	4.7	756
Dononia of Monterey '49	14098	5.3	749
Yellow Creek Supreme's Jewel '50	14635	5.1	748
Santa Ynez Valor's Beth '49	16999	4.2	725
Sterlingold Prudence '48	14248	5.0	715
Brooko's Cross Lucretia '50	12763	5.5	714
Average	**10233**	**4.8**	**496**
Senior 3			
Tarbell Peerless Lenda '48	13537	5.6	762
Royal Sarah Ann '47	13980	5.2	735
Saddle River Actor's Eve '49	14322	5.1	734
Convent's K. Timely '47	14720	4.9	731
Wolfcreek Elma '50	13106	5.5	728
Biscoe Clarabelle Lenfestey '50	14943	4.8	727
Poppy's Pearl of Monterey '49	12495	5.7	717
Ellwood Surprise Freesia '47	14303	4.9	708
Ruby Ann of Haven Hill '48	13479	5.2	705
Walker Royal Doris '48	13955	5.0	702
Average	**9762**	**4.9**	**479**
Junior 3			
Wey Acres Templar's Lil '49	16405	4.8	791
Shining Star Storrs '51	15601	4.8	757
Convent's P. Meadow '47	13967	5.3	753
Sunny Acres Surrogate's Susan '51	14690	5.0	747
Cowham Farm's Emolea '49	14076	5.2	735
Ideal's Peter's Miriam '47	14231	4.9	706
Dorella Elect's Cleo '48	13889	4.9	691
Peerless Flossie '49	10830	6.1	665
Arizona Farm's Carrie 2d '51	13393	4.9	665
Monterey Violet '48	11933	5.5	665
Average	**9468**	**4.8**	**462**
Senior 2			
Hominy Hill Princess Rose '48	16485	4.4	729
Nyala's Independent Spitfire '47	15853	4.3	695
Burch's Butterfat Ellen '50	13528	5.0	688
Caumsett Ocean Virginia '48	14498	4.5	658
Tarzan's Molly Girl '50	12317	5.2	650
Forges F. H. Springtime '47	12853	4.9	633
Sterling Dixie '50	11186	5.6	633
Elkhardt's Rosella '49	11645	5.4	631
Howland My Own Hopeful '47	12696	4.9	623
Poppy's Pearl of Monterey '48	10734	5.7	621
Average	**8929**	**4.8**	**434**
Junior 2			
Green Acres' Flicka '46	14316	4.7	675
Wey Acres Templar's Lil '48	14654	4.5	665
Convent's K. Timely '46	12939	5.0	648
Tarbell Peerless Happy Girl '49	11232	5.7	644
Flying Horse Clara's Melody '46	11551	5.5	637
Ideal's Supreme's Kathy '49	11048	5.7	632
Maple Lane Designer's Juanita '50	11235	5.6	631
Peerless Topsy Dora '49	11875	5.3	631
Adohr Lubas' Juanita '50	12984	4.8	630
Peerless Emblem's Donna '49	10854	5.8	630
Average	**8546**	**4.8**	**415**
All Ages Average	**9696**	**4.8**	**469**

The above are as they appeared March 1, 1951.

(The date after each cow's name denotes the year in which the record became official.)

It Hardly Seems Possible But — —

THE FIRST DAUGHTER OF OUR SENIOR HERD SIRE

PINE MANOR KING'S CHALLENGER

is due in April. Several others are due in the following months. In shoulders, stretch and legs they are still "tops," and their udder development, both front and rear, together with teat placement is the kind you really like—"High, Wide, and Handsome."

They Are Truly Representative Of Two Great Brood Cows:

◀ Shuttlewick Mirth

13633—706—G

Dam of:

Douglaston Crown Prince

Douglaston Prince Royal

Douglaston Princess Charlotte
13622—681—A. VG '47

Douglaston King's Charlotte ▶

15228—828—FF
19751—988—AA

Sold for $11,000. Her sons and daughters have sold for over $100,000.

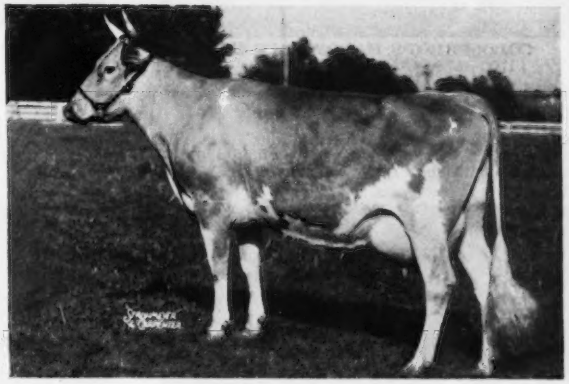

What "Challenger" has done for us, a "Challenger" son could do for you. We would be pleased to show you the herd at your convenience.

NEW YORK ABORTION FREE
HERD NO. 5

DOUGLASTON MANOR FARM
TRADE MARK Reg. U.S. Pat. Office
PULASKI, NEW YORK

FEDERAL ACCREDITED
CERTIFICATE NO. 351978

To The Michigan Spring Sale — May 14, 1951 — East Lansing, Michigan

CONSIGNED:

Coldspring's Noble's Crown, born August 18, 1950. Sire: Coldspring's Romulus Noble, he by Langwater Romulus out of Coldspring's Hardwick's Beauty, E '47 '48 '49, 12066—559—GG, 14492—642—B, 17614—824—6yrs—365. "Crown" is a paternal brother to Coldspring's Beauty Noble King that sold for $29,000 in The Guernsey Sale, 1950.

His Dam

COLDSPRING'S HARDWICK'S COLSIA
12026—608—GG, 15947—772—C
Sire: HARDWICK'S ROYAL

His Full Sister

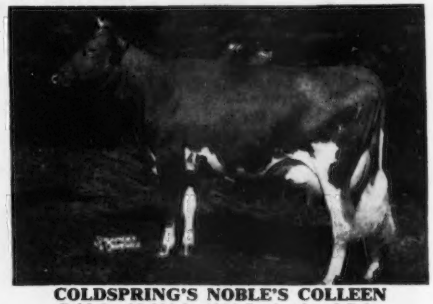

COLDSPRING'S NOBLE'S COLLEEN
Sold for $5,000 in 1950 Invitational Sale.
15038—738—Sr2—365C
Sire: COLDSPRING'S ROMULUS NOBLE

Full Sister to His Dam

COLDSPRING'S HARDWICK'S CORA
11108—574—GG, 15732—819—Sr4—365
Sire: HARDWICK'S ROYAL

His Dam's Dam

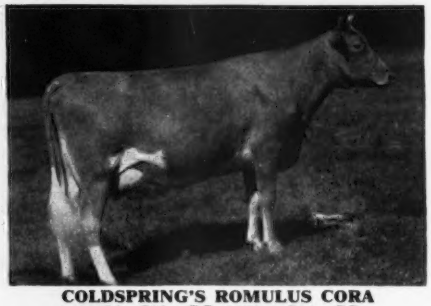

COLDSPRING'S ROMULUS CORA
12408—700—GG, 14308—744—CC
Sire: LANGWATER ROMULUS
Dam: COLDSPRING'S VALOR'S KATRINA

CONSIGNED:

Coldspring's B. R. Fairmaid, born May 6, 1949. Bred February 5, 1951 to Coldspring's Beauty's Valor, he by Coldspring's Iris' Valor out of Vallevue Butterfat Beauty, 18914—937—AA, E '47 '48. "Fairmaid" is sired by Coldspring's Beauty's Romulus, he a son of Vallevue Butterfat Beauty.

Her Dam

COLDSPRING'S BEAUTY'S FOLLIE
11978—604—Jr2—365C, 14504—694—Sr4—365C
Sire: COLDSPRING'S BEAUTY'S HARDWICK

Her Dam's Granddam

COLDSPRING'S FAITHFUL
14136—661—GG, 17209—752—AA
Sire: HARDWICK'S ROYAL
Dam: COLDSPRING'S CLARA LOUISE
14348—698—CCC, 17900—908—A

FOR A STRONGER FOUNDATION ADD SOME BEAUTY

COLDSPRINGS FARM

ACCREDITED FOR BANG'S 57 . . . ACCREDITED FOR T. B.
S. C. PRICE, Owner JAMES STRADNICK, Herdsman

HAZLETON, PENNSYLVANIA
ST. JOHNS, PENNSYLVANIA
Phone DRUMS 2251
GEO. W. SNYDER, Manager

T.B. Accredited No. 135415 Vaccinated Accredited No. 2484

Calves Are Now Arriving By Our Young Sire — HOMINY HILL PIONEER—They Look Most Promising

His Sire

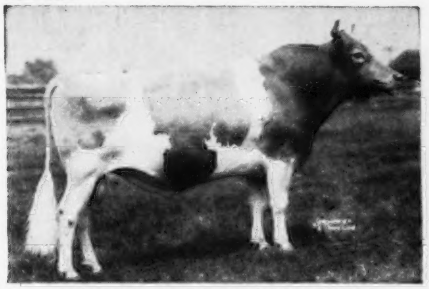

RIEGELDALE CORONATION KING

60 A. R. daughters, including:

Riegeldale King's Ladyship, 15517—859—Jr4—365C
Riegeldale King's Blanche, 15244—841—5yrs—365C
Riegeldale King's Delphine, 16115—828—6yrs—365C
Hominy Hill Veree, 14848—823—Sr2—365C
Hominy Hill Paulette, 16387—810—Sr2—365C

His Dam

POLLY'S PANSY OF MEADOW LANE

10516—521—GHI, 13179—611—DHI,
16132—780—B, 14218—661—AAA,
18151—821—AA

A granddaughter, Curtiss Candy Oriole, was first prize Heifer Calf, International, 1950.

His Maternal Sister → **Her Daughter**

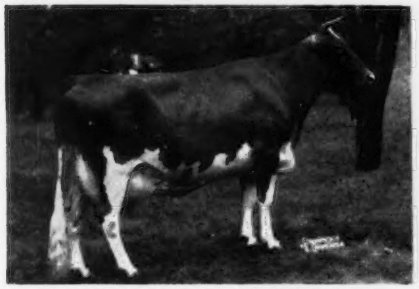

PANSY'S PATSY OF MEADOW LANE

E '47—VG '48—E '51. 13731—751—CHI—2x,
13237—694—EHI, 13265—679—AHI

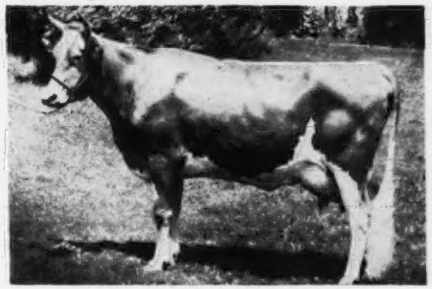

PATSY JEAN OF MEADOW LANE

E '47—VG '48—E '51. 13958—687—Jr2—HIR,
14174—717—Jr3—HIR, 18535—894—5yrs

"PIONEER" is surrounded by great cows that are long-lived and high producers of the right type. This is only half the story

★ Just as important in our breeding program is the fact that bulls out of great cow families will be mated to cows that are pleasing for type, production and longevity.

★ Although, as we have stated before, you may not plan for prize winning animals, you probably do want to improve your cattle.

★ Why not visit the farm and see the cows and some of their daughters by our sires? We believe you will agree with many of our views and objectives.

★ Plan now to visit the farm, or write for pedigrees on future bull calves out of cows that most anyone would like.

Visitors always welcome. Farms only 1 hour from N. Y. on Rts. 130-25.

J. Forster Abeel, President **JAMESBURG, N. J.** W. K. Hepburn, Jr., Farm and Herd Manager

BISCOE FARM COMPLETE DISPERSAL

Property of Est. H. B. Tuttle **Middlebury, Conn.—10:30 A. M., Monday, April 23, 1951** K. G. Clarke, Herd Supt.

6 Miles West of Waterbury, Conn. An hour and 20 minutes from New York City.

PLAN NOW TO ATTEND THE BISCOE DISPERSAL—Going north out of N. Y. City, take the Merritt and Wilber Cross Parkways (Route 15) to Route 7. Turn north off Parkway at Norwalk to Danbury. Take 6 out of Danbury to 6A just south of Woodbury. Follow 6A to Middlebury and follow signs to farm. Going south, follow Merritt and Wilber Cross Parkways to Meriden and turn west on 6A through Waterbury to Middlebury. At Middlebury follow signs to Farm.

112 HEAD—5 BULLS—52 COWS—21 BRED HEIFERS—34 OPEN HEIFERS

T. B. Accredited 201183 — Bang's Free C7 — Entirely Calfhood Vaccinated

Featuring two top young sires

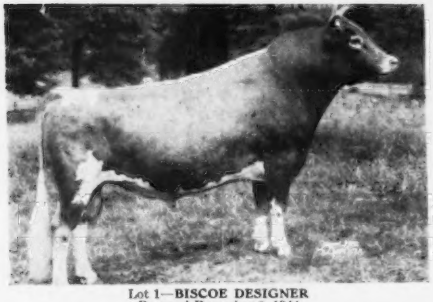

Lot 1—**BISCOE DESIGNER**
Dropped December 8, 1944
Sire: Biscoe Ethan Clarence, A. R.
Dam: Biscoe Doreen, 14492—711—4yrs—D.H.I.A.
An extremely quality bull siring great udders.

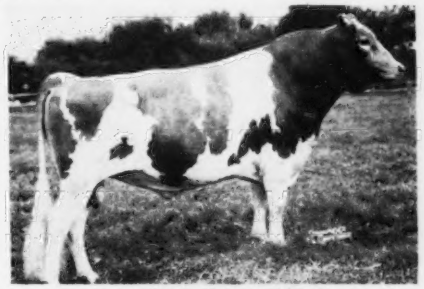

Lot 2—**FAIRLAWN K. SENATOR**
Dropped April 11, 1947
Sire: Fairlawn H. Eastern King
Dam: Fairlawn Peerless Heliotrope
18235—1020—5yrs
"Senator" is very prepotent. His daughters are uniformly good.

Lot 63—**BISCOE LUCY LENFESTEY**
12322—599—Jr3—HIR (2x)
Dropped September 2, 1946
Dam of 1 daughter in sale.
Dam: Heartsease Lucile Lenfestey
10060—513—Jr2—305C (2x)

Lot 11—**BISCOE ANNIE LENFESTEY**
Dropped May 31, 1949
Bred December 12, 1950 to Hominy Hill Blue Jacket
Dam: Biscoe Anita, 10804—503—Jr4—305 (2x)
Dam of 2 daughters in sale.
Classified Very Good '47 '50

Lot 36—**BISCOE LASTA LENFESTEY**
9599—460—Sr2—HIR (2x)
Dropped April 4, 1947
Dam: Biscoe Lassette Lenfestey
9528—441—Jr3—305C (2x)
2 daughters in sale.

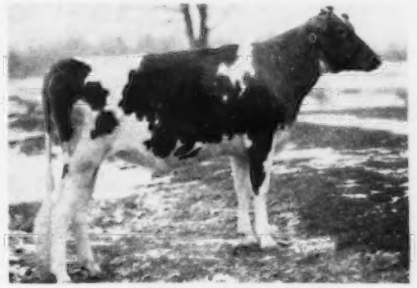

Lot 16—**BISCOE CYGNET LENFESTEY**
Dropped June 3, 1949
Bred December 2, 1950 to Hominy Hill Blue Jacket
Dam: C. Cythera Lenfestey
7926—386—Sr3—305C (2x)

Tennessee State Sale, Monday, April 16, 1951, 10:15 A. M. — Hermitage View Farm, Hermitage, Tenn.

83 HEAD—3 Bulls—34 Cows (21 A. R. or on test) 29 Bred Heifers—17 Open Heifers

Hermitage View Farm is located 14 miles East of Nashville, just off Highway 70 N on Saundersville Road. 2 miles Northeast of THE HERMITAGE (Home of Andrew Jackson).

Write for our Bull Folder

For Catalogs Write . . . **THE LOUIS McL. MERRYMAN & SONS, INC. — SPARKS, MARYLAND**